Net paid circulation of THE CHICAGO TRIBUNE
January, 1924:
Daily - - - 583,773
Sunday - - 939,496

Chicago Daily Tribune
THE WORLD'S GREATEST NEWSPAPER

FINAL EDITION

VOLUME LXXXIII—NO. 41 C (COPYRIGHT 1924 BY THE CHICAGO TRIBUNE) SATURDAY, FEBRUARY 16, 1924.—26 PAGES THIS PAPER CONSISTS OF TWO SECTIONS—SECTION ONE ** PRICE TWO CENTS IN CHICAGO AND SUBURBS ELSEWHERE THREE CENTS

SENATOR SHOT BY DRY SLEUTH

PREACHER NABS SWINDLER OF U. S. NOTABLES

John D. Jr., Lodge on List; Eyed Mayor.

The "well organized syndicate of crooks" which recently inspired two prominent Chicago clergymen to issue a warning to their fellow preachers, was arrested yesterday by the Y. M. C. A. and by one of its minister-victims.

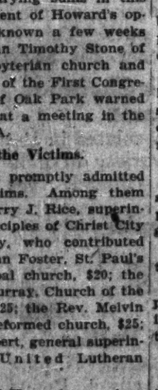

THE REV. A. F. EWERT.

Arthur F. Ewert, pastor of the Central Presbyterian church and state chaplain of the American Legion, made the capture single handed. At the detective bureau the "syndicate" was identified as Ralph W. Howard, alias Hale, known by the police of many cities as a de luxe swindler, with John D. Rockefeller Jr., Senator Henry Cabot Lodge and others among his victims.

Had Eyes on Mayor Dever.

Howard—suave, smooth shaven, with a grayish fedora to match his overcoat and a rosy complexion to belie his claims to consumption—flicked his cigar in a cell last night and remarked that the preacher had caught him just in time to save the pocketbook of Mayor Dever.

"I was going to land his honor in the morning," said the veteran swindler. "Easy, my lady. Just phone him that I was the secretary of Mayor Curley of Boston and had lost my money while en route to Albuquerque. Train about to leave. Send messenger to train in a hurry."

Other well known Chicagoans on Howard's calling list for an early visitation were former Judge K. M. Landis, William Wrigley Jr., Judge Byron Kavanagh, President Ban Johnson of the American league, and a dozen clergymen.

Pastors His Specialty.

Howard began operations in Chicago last November, he told the police. His specialty was ministers. Sometimes he would pose as a traveler and telephone a pastor that a tubercular fellow passenger, suddenly stricken, was in dire need of funds. At other times Howard would himself be the tubercular victim and collect.

Some Chicago ministers were tricked out of varying sums in this manner. The extent of Howard's operations became known a few weeks ago when Dr. John Timothy Stone of the Fourth Presbyterian church and Dr. W. E. Barton of the First Congregational church of Oak Park warned fellow clergymen at a meeting in the central Y. M. C. A.

Some of the Victims.

Other ministers promptly admitted having been victims. Among them were the Rev. Perry J. Rice, superintendent of the Disciples of Christ City missionary society, who contributed $60; the Rev. John Foster, St. Paul's reformed Episcopal church, $20; the Rev. Walter B. Murray, Church of the New Jerusalem, $25; the Rev. Melvin Beck, Grace Reformed church, $25; the Rev. J. F. Seibert, general superintendent of the United Lutheran church, $35.

A description of Howard was given by the victims. This description was still fresh in Dr. Ewert's mind when Howard appeared in his study at 3327 Lawrence avenue a few days ago. He told the clergyman that Dr. Maitland Alexander, millionaire pastor of the First Presbyterian church in Pittsburgh, was holding $9,500 of his money.

Pastor Sets Trap.

"Dr. Alexander said I should call on your Presbyterian minister when in need and draw what was necessary," Howard explained. "He will reimburse you."

Dr. Ewert was sorry, but he was unable to accommodate the traveler. When Howard left, the pastor telephoned Dr. Alexander and verified his opinion that the swindler's story was false. Then he began looking for Howard.

He met yesterday in the hotel lobby. Dr. Ewert grabbed Howard:

"I've been averaging from $600 to $800 a week," Howard admitted. "I picked some big fish, too. How about John D. Rockefeller Jr. sound to you? I nicked him for $260. Of all the saps I ever stung he howled loudest—he and Tex Rickard, the prize fight promoter."

Other prominent victims of Howard's were Senator Henry Cabot Lodge of Massachusetts and Senator George W. Pepper of Pennsylvania.

NEWS SUMMARY

TEAPOT DOME.

Charge of oil taint made public by Frank Vanderlip in sale of Harding newspaper absolutely collapses when Vanderlip and Marion Star owners appear before senate investigating committee. Page 1.

President and senate committee told of alleged raid on rich Alaska coal reserves by Denby and Fall. Page 1.

More light on John C. Shaffer's connection with Dome leases given committee by George K. Thomas of Colorado. Page 2.

Shaffer writes letter to THE TRIBUNE defending himself. Page 4.

Stocks crash in heavy day of selling on New York exchange as result of oil investigation. Page 1.

Persian government protests to United States against allegations published in American papers that Persian officials were bribed by Harry F. Sinclair interests for Persian oil concessions. Page 2.

Strawn's name withdrawn as President's counsel; Owen Roberts, Philadelphia, substituted, and committee accepts both Roberts and Pomerene; committee takes recess for ten days. Page 3.

WASHINGTON.

U. S. Senator Greene of Vermont wounded by stray bullet from bootleg fight in Washington. Page 1.

President orders preparations for naval airship flight to north pole suspended pending congressional approval. Page 3.

House Republicans, facing Democratic-insurgent alliance, fight for 35 per cent maximum surtax rate. Page 3.

FOREIGN.

British parliament takes its first hostile step against saloons in the United Kingdom. Wets lose vote. Page 5.

Mexican government investigation into financing of De la Huerta revolution implicates prominent Americans whom Obregon now has under surveillance. Page 7.

Germans and experts optimistic over outcome of conference. Page 14.

LOCAL.

Swindler, who specializes in pastors and who claims John D. Rockefeller Jr. and other notables among his victims, is arrested by minister. Page 1.

Edward Smale and Thomas Carlisle, former police sergeants, found guilty of jury fixing plot; Edward Carroll freed of same charge. Page 1.

Union League club snubs Attorney William R. Moss, attorney for Mrs. Charlotte Leland. Page 3.

Hell will break loose again in Herrin when troops leave, S. Glenn Young, raider, predicts in Chicago; says Cagle slaying will be avenged. Page 3.

Attorney friend of Forbes testifies in veterans' bureau inquiry; United States trails secret papers believed to refer to booze-drug "plot." Page 4

Surface cars, "L" lines, motor busses carry almost 5,000,000 "rides" daily, though Chicago has only 3,000,000 people; C. V. Weston tells how subways would help. Page 5.

Mayor gives council his "economy budget," with provides for a city surplus of $500,000 for the first time in city's history. Page 5.

Echo of fire department scandals heard in council when order on civil service is adopted; McDonnell's friend calls it rebuke for his grand jury testimony. Page 5.

DOMESTIC.

Hiram Johnson makes three downstate addresses, attacking Mellon tax plan and ruling "system" in present government. Page 4.

Fifth of Hamilton, O., population turns out to meet Griffis. Page 7.

War hero forgotten in Leavenworth prison while objectors walk free; caught in net of circumstance, he must serve thirty year terms. Page 11.

SPORTING.

Lars Haugen wins national ski title in class A; Farald Holdalen, Chicago, takes class B title. Page 12.

Four cornered university meet at Northwestern tonight. Page 12.

Four Big Ten basketball games tonight have important bearing on championship race; Iowa meets Maroons and Purdue battles Michigan. Page 12.

Chicago skaters victors in national ice title races at Saranac Lake. Page 12.

Jury in Milwaukee gives Joe Jackson $16,000 in suit against White Sox but court reverses verdict. Page 13.

Cubs leave for Catalina island camp today. Aldridge may be holdout. Page 13.

Gene Tunney retains light heavyweight title by defeating Martin Burke on points at New Orleans. Page 12.

EDITORIAL.

Questioning Small; The Northwest's Error; Japanese Immigration; Candling Mr. McAdoo; Let Illinois Control Herrin. Page 6.

BOOK DEPARTMENT.

London Literary Letter. Page 8.
Weekly Book Review. Page 9.

MARKETS.

Booklet issued by packing company reveals some of the reasons for high cost of living. Page 18.

Heavy liquidation at close sends grain prices lower. Page 18.

Prosperity of United States reflected in success of Japanese loan, Mather says. Page 18.

GREENE OF VT. HIT BY ACCIDENT NEAR CAPITOL

Walks Into Battle with Bootleggers.

(Picture on back page)

Washington, D. C., Feb. 15.—Frank L. Greene, United States senator from Vermont, was shot and seriously wounded late tonight during a pistol duel between prohibition agents and bootleggers.

The bullet struck Senator Greene over the left eye. Surgeons at the hospital to which he was taken were unable to determine whether it had lodged in the frontal bone or in the brain. The senator was conscious, however, and this was viewed as a good sign.

Policeman Battles Bootlegger.

Senator Greene and his wife were walking along Pennsylvania avenue toward the Driscoll hotel at the foot of Capitol hill, where they reside. As they were passing an alley running into Pennsylvania avenue, near John Marshall place, shooting began in the alley.

The firing, it later developed, was the result of a plot by Prohibition Agent Otis E. Fischer and two metropolitan policemen to trap a bootlegger who offered to sell them a bottle of whisky. They had followed him into the alley where he had his stock concealed in a barrel.

While the policemen waited in the officers' car, Fischer went to the barrel with his prospective victim. Just as he received the bottle of liquor, another automobile was discovered a few yards away with engine running and top titled back. In the tonneau of the car was a whisky still which the occupants of the car were preparing to unload.

Senator Walks in Range.

Fischer started toward the machine. The driver saw him coming and opened fire on him, stepping on the gas at the same time. As the car passed him, Fischer returned the fire and continued firing as he ran down the alley.

Just as the car reached the mouth of the alley, Senator and Mrs. Greene stepped out into the range of the bullets.

Realizing the peril, the senator placed himself in a position to protect Mrs. Greene, and was himself almost instantly shot down.

When Fischer saw that he had injured an innocent bystander, he went to the senator's aid, the fugitive bootleggers escaping.

Conscious During Examination.

Senator Greene did not lose consciousness and asked that he be hastened to a hospital. Fischer called an ambulance and the senator, accompanied by his wife, was taken to the Emergency hospital.

Physicians after a hurried examination of the wound were apprehensive that the bullet had been lodged in the skull near the top of the head or perhaps had penetrated the brain, but it was decided not to probe for it tonight.

Senator Greene remained conscious during the examination and said that his head felt clear.

Senator Greene is serving his first term in the senate after five terms in the house. He is a dry and a Republican who did conspicuous service as a member of the house military affairs committee during the war and prepared with Representative Julius Kahn [Rep. Cal.] the selective draft bill which the then Democratic chairman, Representative Dent [Ala.], who was a pacifist, took little interest in.

The senator was born in St. Albans, Vt., Feb. 10, 1870, where he subsequently became editor of the St. Albans Daily Messenger.

LEWIS IN MEXICO ON $25,000,000 LOAN, IS REPORT

Mexico City, Feb. 15.—[United News.]—It is reported that former United States Senator J. Hamilton Lewis is negotiating a $25,000,000 loan to the Mexican government on behalf of large British and American tobacco interests, to be granted in exchange for the concession of a national tobacco monopoly on the lines of the French and Spanish monopolies.

Mr. Lewis is now in Mexico City. A sudden drop in the shares of the Great Mexican cigaret factory, known as "El Buen Tono," lends color to the report of negotiations, which is credited by some responsible persons here.

Other concessions mentioned as terms on which the loan would be given include the exploitation of sugar cane mills south of Vera Cruz, the exploitation of banana plantations, and the establishment of a coastal steamship line.

Links Denby and Fall to Raid on Alaska

RAGING AT HIS REFLECTION

[Copyright: 1924: By The Chicago Tribune.]

U. S. NIPS PLAN TO MAKE $1,000 TREASURY NOTES

Washington, D. C., Feb. 15.—A nation-wide conspiracy to make and distribute counterfeit treasury notes of $1,000 denomination has been nipped, according to secret service operatives, through the arrest of James C. Houghton, employé of the bureau of engraving and printing, and Curt Jacobson of New York.

A photographic plate of a $1,000 treasury note and several plates described as nearly complete and almost perfect reproductions of those used in the bureau of engraving and printing were seized.

An effort by one of the men arrested to destroy the photographic copy, the agents alleged, was frustrated.

BANDIT SHOOTS TWO OFFICERS, GIRL AND SELF

Salt Lake City, Utah, Feb. 15.—Patrolman M. H. Huntsman is dead and Patrolman B. H. Honey and a man and woman bandit, William Lee and Beatrice Hunter of San Francisco, are probably fatally wounded as a result of a gun battle in front of the New Grand hotel here tonight. The shooting followed a holdup of a downtown café. Lee, after killing and wounding the policemen, shot his woman companion and then himself.

Lee and his companion had stepped into the café and held up the cashier.

The bandit pair were walking leisurely along the main street when the policemen approached.

Here was the daughter of Stamford Marsden dragged into a police station on a charge of murder. Start this fine story of love and mystery in tomorrow's Tribune.

The AFFAIR at OTHMAN'S by **Will Payne**

Blue Ribbon Fiction

Another big thing in the colorotо magazine is a fine reproduction in color of the Stuart portrait of Washington.

Want Ad Index Page 20

Smale Guilty as Jury Fixer; Carlisle Also

(Pictures on back page)

A jury in Federal Judge Walter C. Lindley's court yesterday found Edward Smale Jr. and Thomas Carlisle, police sergeants, guilty of conspiracy to "fix" the jury that acquitted them and two other policemen in a previous trial of a charge of "hijacking" a truckload of liquor. The jury returned its verdict after deliberating less than three hours. The indictment, which named five persons, carries a total of ten years' imprisonment on three counts.

Of the five who were indicted one, Roy Kester, pleaded guilty to the conspiracy charge; another, Bryant Carroll, was discharged for lack of evidence; and a third, Edward Carroll, former labor leader and south side politician, was found not guilty by the jury's verdict yesterday. William Mulvin, one of the jurors at the previous trial was found guilty of perjury a week ago and is being held in the Sycamore jail pending sentence.

Previous Trial Stirs Inquiry.

The trial that led to the conspiracy charges took place last January. Smale, Carlisle, William Mitchell, and Hugo Marker, all policemen, were acquitted of the charge of "hijacking" a $12,000 truckload of whisky and holding it for ransom. Federal Judge Adam C. Cliffe, in whose court the trial was held, denounced the jury and declared the verdict "deplorable." He immediately sent out Patrick Roache, J. D. Rooney, and E. C. Shanahan, of the department of justice, to investigate.

It was this investigation that led to yesterday's conviction, obtained by Assistant District Attorney Edwin L. Weisl.

Kester, an oil salesman and a friend of Carroll for years, was the day's first witness. He clung to his testimony of the previous day, when he admitted he was "in on the fix, but lost my nerve and did not go through with it."

Tells of Fixing Maneuvers.

Albert Jacobson, who admits he is a bartender for Edward Carroll, told of Smale and Carlisle coming into the saloon on Jan. 3 and asking whether he knew August Koch, one of the Smale jurors. His answer was negative. He was then asked if he "knew any one who knew Koch". He told them, he testified, that he knew Kester, who had sold Koch his home. They attempted to get in touch with Kester that day, but were unsuccessful. The next day Smale, Carlisle, and Kester came into the saloon, he said, adding, "I did not know what they said, as I was too far away."

Smale and Carlisle, on taking the stand, denied all of Kester's statements.

"Uphold Jury Sanctity"—U. S.

Assistant District Attorney Weisl then began his address to the jury.

"You have heard one of the most important cases ever presented to a jury in the federal courts," he said. "The sanctity of our jury system is at stake. We might as well close the federal building and let anarchy reign if this sort of thing goes unnoticed."

The jury returned its verdict at 3:05 o'clock.

QUESSE AND AIDS GET 15 DAY STAY TO FIGHT PRISON

Donning of prison garb by William F. Quesse and other members of the Chicago flat janitors' union, who have been convicted on charges of conspiracy, was postponed fifteen days by the state Supreme court yesterday. This was to give their attorneys time to file a writ of supersedeas with the United States Supreme court. They will attempt to have the case reviewed by the nation's highest tribunal. A motion for certification of the contents of the record was denied in Springfield yesterday.

THE WEATHER

SATURDAY, FEBRUARY 16, 1924.

Sunrise, 6:45 a. m.; sunset, 5:24 p. m. Moon sets at 4:34 a. m. on Feb. 17. Venus is the evening star.

Chicago and vicinity—Unsettled Saturday and Sunday with probably some snow by Saturday night. Not much change in temperature; fresh northeast winds.

Illinois—Snow in northern, rain or snow in southern portions Saturday and Sunday; colder in extreme south portion Saturday.

TRIBUNE BAROMETER.

TEMPERATURES IN CHICAGO

MAXIMUM, 3 A. M. 33
MINIMUM, 1 A. M. 22

3 a. m.	33	Noon	26
4 a. m.	32	1 p. m.	26
5 a. m.	30	2 p. m.	26
6 a. m.	29	3 p. m.	24
7 a. m.	27	4 p. m.	24
8 a. m.	27	5 p. m.	24
9 a. m.	27	6 p. m.	25
10 a. m.	27	7 p. m.	24
11 a. m.	26		
8 p. m.	24
9 p. m.	24
10 p. m.	24
Unofficial—	
11 p. m.	23
Midnight	23
1 a. m.	22
2 a. m.	22

Mean temperature for twenty-four hours to 7 o'clock last night, 30; normal for the day, 27; deficiency since Jan. 1, 109 degrees.

Highest wind velocity, 24 miles an hour from the northwest at 2:30 a. m.

Precipitation for 24 hours ending at 7 p. m., trace. Deficiency since Jan. 1, 0.79 inch.

[Official weather table on page 18.]

SHIPPERS' ADVICE.

Protect shipments originating in or passing through Chicago to reach destination by Monday from temperatures as follows: North and northwest, 5 below to 10 above; west, 8 to 20 above; south, 10 to 25 above; east, 6 to 15 above.

Stocks Drop and Tumble; Quiz Reaction

New York, Feb. 15.—[Special.]—In a hysteria of trading such as has not been seen on the stock exchange in the last two years, stocks today were thrown overboard, virtually regardless of costs or of values. Before the wave of selling had subsided, prices of many active stocks had fallen from 3 to 12 points, touching the lowest record in weeks. The entire list of securities suffered a severe break.

The total turnover for the session was 1,885,000 shares. Of these 542,500 shares were thrown on the market in the last hour. The scene on the floor was tumultuous and a number of brokers appeared on the verge of collapse as the gong sounded to close selling.

Many Stocks Suffer.

All groups of stocks suffered under the avalanche of selling. The following list of declines is typical:

Fisher Body	13	American Smelt.	3½
General Electric	8½	Cuba C S pfd.	3½
Du Pont	7½	Studebaker	3¼
Baldwin	6	American Woolen	2
American Can	5	C. & O.	3
Houston Oil	7½	American Sugar	2½
Otis Elevator	5	S. O. of Cal.	2¾
National Lead	8	Chandler Motors	3¾
Rep. Steel	4¾	N. Y. Central	1¾
U. S. Steel	3¼	Rock Island	3¼
Gulf States Steel	4¾	Union Pacific	1½
Bethlehem Steel	3¼	American Loco.	2½
Corn Products	4½	Amer. Beet Sug.	3½
Tobacco Products	4	Crucible Steel	5
U. S. Indust. Alco	4¼	General Asphalt	3¾
Pacific Oil	3¾	Schulte Stores	3½
Phillips Petrol	3¼	U. S. Realty	4½
Cosden & Co.	3½	Stewart-Warner	4
Mack Truck	3½	Sloss-Sheff.	3½

Grains and Cotton Break.

Not only were stocks affected, wheat and other grains closed at the low levels of the day. Cotton broke $5 a bale, but recovered some in the late trading.

The drastic decline was attributed in speculative quarters to a general feeling of uncertainty regarding possible future disclosures in the oil investigation at Washington and to the delay over passage of the Mellon tax reduction plan.

The oils naturally came in for heavy selling, but the fact that they have been under constant pressure since the investigation began and because of active covering by bear traders, selling short, somewhat relieving them. However the two Pan American issues and Sinclair oil showed a combined loss on the market of nearly $75,000,000 from high points of the year. Sinclair Oil was down 7¼ points and Pan American and the B stock were off 22½ and 17⅝ points respectively, from the high points of 1924.

Rail Stocks React.

Railroads also felt the pressure with the lower priced issues, which recently had been advanced rather sharply, suffering the greatest reaction.

Rumors have been about for days that news adverse to oil stocks was coming in Washington and today's selling intensified apprehension in that regard although it was impossible to learn what the impending developments might be. Brokers reported that clients had been uneasy for days over the Washington situation.

In addition there were rumors that Jesse L. Livermore, now in Florida, had turned against the market and was selling oil shares in large blocks. Livermore is understood to have stopped his constructive activities in the market pending the outcome of the investigation in Washington.

ARREST UNCLE AS KIDNAPER OF HIS BABY NIECE

(Picture on back page)

Sergt. Max Taylor, who is attached to the medical corps at Wilbur Wright flying field in Dayton, O., was arrested last night after he had kidnaped his 5 year old niece, Virginia May Taylor, from her home at 6802 Dante avenue.

The child was taken while her parents, Mr. and Mrs. Frank H. Taylor, were away. They notified the police, who took Virginia's uncle into custody at the John Crerar library, where his wife is employed. While they were searching for the girl, Mrs. Max Taylor's father, C. W. Lane of 4825 Warner avenue, appeared at Central police station with her.

It was explained to the police that Virginia's parents, when they were estranged four years ago, intrusted the rearing of their daughter to Max Taylor and his wife. Later they were reconciled, but Virginia's uncle refused to give her back. They finally succeeded in regaining possession of the girl last Wednesday.

South Africa Takes Step to Give Vote to Women

CAPETOWN, South Africa, Feb. 15.—The house of assembly, which twice has rejected woman suffrage, today adopted the second reading of the woman's enfranchisement bill.

NAVY AFFECTED BY CONSPIRACY, COOLIDGE TOLD

Vanderlip Confesses It Was "Rumor."

BULLETIN.

Philadelphia, Pa., Feb. 15.—(Special.)—Owen J. Roberts, whom President Coolidge named today as Republican prosecuting counsel in the oil lease cases, returned from Washington tonight with instructions from the President to "spare no one." If the senate confirmed his appointment, Mr. Roberts said, the instructions would be carried out.

BULLETIN.

Washington, D. C., Feb. 15.—(Special.)—Friends of Mrs. Florence Kling Harding, widow of the former President, believe she will at once begin an action for slander against Frank A. Vanderlip. Questions propounded to Mr. Vanderlip by the attorneys for the present owners of the Marion Star also clearly indicated the purpose of the latter to sue Mr. Vanderlip for libel and damages.

BY ARTHUR SEARS HENNING.

(Pictures on back page)

Washington, D. C., Feb. 15.—[Special.]—The honor of the late President Harding was unstained by the corruption which idle and irresponsible gossip has whispered was concealed in the sale of his newspaper, the Marion (O.) Star, a few weeks before his death.

Under the fierce glare of the spotlight of inquiry turned on by the senate committee investigating the oil scandal the tale, given currency in a speech by Frank A. Vanderlip, the New York financier, dissolved into air.

Charge Alaskan Graft Attempt.

Another new phase of governmental scandal bobbed up today outside of the oil committee which heard Vanderlip's testimony and others was a charge that ex-Secretary Fall and Secretary Denby were implicated in a plot—that failed—to turn over Alaskan coal fields to private interests. These charges were given to President Coolidge and will be investigated.

In the senate oil committee's inquiry today Mr. Vanderlip was able to produce no facts in substantiation of the insinuation that the price paid Mr. Harding for the property covered a sinister deal. His speech, he said, was based on the whisperings of New York acquaintances, not one of whom, however, would he name to the committee.

His Lofty Motive Explained.

"I thought that my statements would bring out the truth and kill those rumors," Mr. Vanderlip protested in the midst of the grilling the inquisitors subjected him to for giving currency to aspersions on the honor of the late President.

"You thought it your public duty to broadcast rumors which, if not true, were a reflection on the dead?" Senator Lenroot asked.

"I thought it my patriotic duty to bring out the truth and thus scotch the rumors," was the reply.

The purchasers of the Star submitted a statement pertaining to the purchase which completely exploded the insinuations of corruption. The committee declined even to cross-examine the purchasers.

The latter intimated that they will sue Vanderlip for slander. He had said in his speech they were "two young men of no financial standing," and he asked where the money came from.

PROGRESS OF THE SCANDAL.

Among the development of the day were the following:

1. Senator La Follette [Rep., Wis.] introduced a resolution paving the way for an investigation into the charges made by John E. Bollaine, an Alaskan railroad constructor, that former Secretary of the Interior Fall and Secretary of the Navy Denby entered into negotiations seeking to transfer and lease valuable naval coal reserve lands in Alaska along the same lines of the Teapot Dome transaction.

2. Otto H. Kahn, New York financier, telegraphed the committee from Palm Beach, Fla., an indignant denial of any knowledge of a $1,000,000 slush fund distributed to prominent members of the Harding administration

and offered to appear for questioning at any time. B. F. Yoakum made a similar statement.

Shaffer Again Involved.

2. George K. Thomas of Denver, secretary and treasurer of the Pioneer Oil company, a Standard Oil subsidiary, gave testimony furnishing further light on the part played by John C. Shaffer, Chicago publisher, in the Teapot Dome scandal.

3. The Teapot Dome committee made a report to the senate favoring confirmation of Owen J. Roberts of Philadelphia and Atlee Pomerene of Cleveland as special oil prosecutors, and the senate may act tomorrow.

4. The investigating committee decided to take a recess until Feb. 25.

DENBY, FALL AND ALASKA

Washington, D. C., Feb. 15.—Initial steps toward a possible senate inquiry into the long fought Alaskan coal controversy were begun today after John E. Ballaine of Seattle, an Alaskan railroad constructor, had presented to President Coolidge charges respecting the transfer of the Matanuska coal reserve from the navy to the department of the interior.

Mr. Ballaine, in a lengthy letter to the President, declared examination of official files would show that former Secretary Fall and Secretary Denby in July, 1921, four months after they had taken office, began negotiations for the transfer of the Alaskan coal reserve from the navy to the interior department and for the leasing of that reserve for a period of fifty years.

Just Like the Dome Affair.

The negotiations and the terms agreed upon, Mr. Ballaine asserted, "ran along lines exactly parallel with the negotiations and the terms of the lease of the Teapot Dome oil reserve." He charged that powerful interests are hindering Alaskan development.

The Alaskan railroad man explained that the lease was never consummated, but declared that the department of the interior upon taking over mining operations in the Matanuska field suspended mining operations, and that the navy department had refused to utilize Alaskan coal on the Pacific coast, although it had been shown to be cheaper and better, he said.

Charts showing that Alaskan coal, according to navy tests, was better and cheaper than Pocahontas coal such as used by the navy were included by Mr. Ballaine in his letter.

Submission by Mr. Ballaine of his charges to the President was followed by preparation by Senator La Follette [Rep., Wis.] of a resolution for introduction tomorrow calling on the interior department to send to the senate a copy of the agreement between Denby and Fall regarding the transfer; all executive orders and other papers in the interior department files relating to the transfer; all correspondence and opinions as to its legality, and any lease made, applications for leases, and all correspondence.

He Started the Oil Inquiry.

The Wisconsin senator, it was recalled, inaugurated the inquiry which later grew into the present senate oil investigation with a similar resolution.

Mr. Ballaine also has presented the charges to several senators, including Chairman Lenroot of the oil committee.

"The official files show that Secretary Fall of the interior and Secretary Denby of the navy began negotiations as early as July, 1921, for the transfer of the naval coal reserves in the Matanuska field from the navy to the interior department and for the leasing of that reserve for a period of fifty years," the letter said.

How They Crippled Navy.

"No lease of the Matanuska coal reserves was executed. But the net result was that naval mining operations in the Matanuska were transferred by Secretary Denby to the interior department and abruptly closed May, 1922, at a time when the navy, as official reports show, had a mine developed and equipped ready to produce 250 tons a day, with 600,000 tons of coal blocked out in that mine, and with 2,500,000 tons of the same quality in sight by diamond drilling in the Coal creek district.

"During the negotiations over the Matanuska coal reserves, and for two years continuously up to the present time, misleading announcements contrary to the established official facts about the quality of Matanuska coal, have been given wide publicity by the bureau of engineers of the navy, of which Admiral Robison is head."

FALL'S FOREMAN TESTIFIES

The Teapot Dome committee began its investigation early today. Frank A. Vanderlip was the first witness and was on the stand for nearly two hours, denying that he knew of any basis in fact for the rumors he had mentioned in connection with the sale by President Harding of the Marion Star.

He was followed on the stand by Thomas Johnson, foreman of Fall's New Mexico ranch, who testified that he never got $68,000 from Harry F. Sinclair, as Archie Roosevelt recently testified he had heard.

"Can you tell us now what was the cost of the electrical plant on Senator Fall's ranch?" Senator Walsh asked.

"No, I can't. I'm not the manager. I'm the foreman. I handle cattle."

"Then, so far as you are concerned, you didn't get any remittance of $68,000 or some such sum?"

"No."

Johnson said he had the bank statement of his local account and the checks drawn by him.

"Do you know of any other records kept on the ranch—does the bookkeeper have any?" Senator Walsh asked.

"Yes, he has the checks drawn there."

"Do you know whether his records show any deposit of $68,000 in Pueblo?"

"No, I don't."

SHAFFER IS NAMED AGAIN

George K. Thomas of Denver, Colo., then took the stand, identifying himself with the Pioneer Oil company. Senator Walsh asked him if his company sought to lease Teapot Dome.

"It did, in two ways," Mr. Thomas said. "It asked for 3,000 acres under the general leasing act, and filed four additional applications for leases on producing wells."

The applications for leases on the wells were denied under the Wilson administration and motions for reconsideration later were denied.

"The applications were closed out when the Sinclair Mammoth corporation took over the Pioneer's rights," Mr. Thomas continued.

"The Pioneer company had spent a considerable sum of money in acquiring mining titles and development on the reserve. Naturally it tried to get some possession. We tried to join with Mr. Doheny, our position being that we had titles. The arrangement was never consummated.

"Along in 1923 some wells were driven along the north line of the reserve. We thought our title should be protected by drilling offset wells along the northern boundary.

"We abandoned the effort, however, because of increasing production, which took up the capacity of the Casper, Wyo., refineries. The producers could take only a third of the oil out of Salt Creek."

The Pioneer company felt a new pipe line was necessary, he said, running to the Missouri river, but was unable to proceed with it, unless it was made sure that the naval reserve would be opened to supply such a line.

"I was told at the interior department that it was no use for me to proceed," he said. "I was informed a lease was made or to be made to the Mammoth corporation."

L. F. Aitken of the Midwest Oil company gave him this latter information, he said, explaining that the Pioneer company was a subsidiary of the Midwest and would expect funds to be advanced by its parent corporation. He said the conversation took place about March 8, 1922, a month before the Teapot lease was signed.

Subsequent negotiations, he said, resulted in the contract between the Pioneer and the Mammoth, compromising the title claims.

"There was a possibility that the Pioneer title claims could be pushed to patent," Mr. Thomas said.

"Did the Pioneer company ever apply for patents?" Senator Walsh asked.

"It did not."

"It preferred to surrender whatever title it had to these four claims and asked for a lease?"

"Yes, sir."

"You don't think that if the company ever thought it could get a patent on those claims it would have surrendered such claim to take a lease?"

"Senator, the Pioneer company wanted to take the best way," Thomas responded. "We felt the department would grant a lease when it would give a patent application very short shift indeed."

Why Oil King Paid Million.

Senator Walsh procured from the witness a copy of the contract between the Pioneer and the Mammoth corporations, which also involved the Belgo company, which claimed title to parts of the Teapot Dome. Its effect was to give the Mammoth corporation a clear field to the Teapot Dome in consideration for $1,000,000.

"And thereupon, you ceased to prosecute your claims," Senator Walsh said.

"Yes, the Mammoth company succeeded to all our rights."

"Even though you did convey all your Teapot rights, you still retained a perfect right to go on and apply for lease?" Senator Walsh said "But you didn't do so?"

"No, we didn't."

"And you didn't do so, because it was a part of your agreement to refrain from asking lease?"

"I can only answer by saying that we felt fully compensated for our rights and titles. We were fully informed of Mr. Sinclair's lease terms and we would not have taken a lease on any such terms, because the royalties were too high."

"Wasn't the real reason you failed to go on because you'd gotten a million dollars?"

"We'd gotten an interest in the lease Mr. Sinclair got."

To date, the witness said, Sinclair has paid $238,000 under the terms of the agreement with the Pioneer and Belgo companies. He denied there was any agreement before hand with Sinclair that the Pioneer company stop their efforts to get Teapot Dome, and said it was three days after he was told Sinclair was to get the Teapot lease that the Pioneer and Belgo companies sold out to Sinclair.

PUBLISHER CALLED 'BURDEN'

"What position did Mr. John C. Shaffer have in these payments?" Senator Walsh asked.

"Mr. Shaffer appeared in the Pioneer company about December, 1920," Mr. Thomas said. "Mr. Aitken informed me that Mr. Shaffer was a man of nation-wide means and responsibility and that he could help us with our application."

"What money did he put up or services did he render?"

"None."

After selling the claims to Sinclair, Thomas said, his company gave Shaffer a second contract entitling him to one-eighth of the money received by the Pioneer company from Sinclair. This would have given Shaffer only one-eighth of $300,000, Thomas said, so a third contract was drawn giving him one-eighth of the $1,000,000 Sinclair was to pay. He added that Shaffer discovered what Senator Walsh characterized as "this singular inadvertance" in the second contract.

The first two contracts said Shaffer got the eighth in return, respectively, for "$1 in cash" and "$10 in cash and other valuable considerations."

And He Still Has the $11.

"I don't know what these other considerations were," Thomas said. "We never got even the $1 or the $10."

The third contract "corrected discrepancies," he explained.

"And again your company came through," Senator Walsh commented.

"Yes, sir," the witness said.

"These agreements gave Mr. Shaffer $62,000 as an advance of the Sinclair payments," Senator Walsh commented, as the witness finished reading the third contract. "That was a little better—for Shaffer. Did that satisfy his avidity?"

"No, sir," Thomas said. "He came around and asked for some more. Eventually, we adopted the policy of giving him half what he asked for. We gave him $30,000."

The committee discussed the figures, concluding that $228,000 was all the Pioneer actually had received and that by contract Shaffer would only have been entitled to $28,000. He did get $92,000 in advance of the Sinclair payments.

Own Generosity Mystifies Him.

"How does it come your company was so marvelously generous with this man?" Senator Walsh asked.

"I don't know, sir," Thomas said.

Again he disclaimed "managerial" position with the Pioneer company for himself.

"Now, take up the Stack matter," Senator Walsh directed, referring to the payments to the other claimants on Teapot.

"We went to New York and conferred with Mr. Doheny," Thomas said. "I referred to the fact that we were carrying Mr. Shaffer and wanted Mr. Doheny to take over that burden. Mr. Doheny's secretary said they were carrying Mr. Stack and wanted us to take half of that. We drew up a contract covering that. It was the purpose of this contract to clear up obstruction from anybody in the matter."

"What did you expect Mr. Stack to give in exchange for a 5 per cent interest in your holdings?" Senator Walsh asked.

"Mr. Stack had done some pioneering work here in Washington—I don't exactly know," Thomas said.

Stack got a contract entitling him to 5 per cent of the claims of the Pioneer, the witness went on, and he had a claim against the company after it sold its claims to Sinclair.

"Mr. Stack was much dissatisfied with his share," Thomas said, "particularly in view of Mr. Shaffer's position. We haven't got together on these points—I've been served with summons showing a suit filed in a Colorado court."

The witness conceded that had Sinclair not obtained the Teapot lease he could have held the Pioneer and Belgo claims and not paid them a dollar.

MR. KAHN'S DENIAL

In a telegram to the committee from Palm Beach, Fla., Mr. Kahn said he was "amazed and scandalized at my name being used in connection with any such rumor."

"Without having any details before me other than the newspaper reports, I am not in a position at present to do more than send a word of unqualified, absolute and comprehensive denial of any allegation connecting me directly or indirectly with any such fund or incident or attributing to me any knowledge thereof, whatever.

"I have never contributed directly or indirectly to any fund for distribution among men in high places or for influencing the actions of any one in public life or otherwise, nor has my firm.

"Other than subscribing from time to time moderate amounts for legitimate campaign expenses of the Republican party, or of individual Republican candidates, or for open political movements, I have never made any contribution, incidentally or indirectly, to any party fund or to any fund to influence legislation or administration or executive discretion or political personages.

"I am, of course, willingly at the disposal of your committee to give testimony under oath as to this or any other subject concerning which you may desire to inquire. Meanwhile, may I ask the courtesy of your embodying this telegram in the records of your committee?"

Frank Vanderlip Fails to Give Any Basis for His Insinuations Against Dead President

Washington, D. C., Feb. 15.—Frank A. Vanderlip, whose recent public reference to the sale of President Harding's Marion Star had shocked the country, today told the senate oil committee he himself did not believe the rumors to which he gave circulation; had no facts to support them, and had made no efforts at verification.

Mr. Vanderlip was on the stand a little less than two hours and was subjected to one of the most merciless cross examinations of the whole investigation.

He was asked repeatedly why, without any facts upon which to base them, he had given circulation to such rumors about the dead President.

Always his reply was that he regarded it as his "patriotic duty" to bring the rumors into the open in the hope of scotching them.

Lenroot Grows Emphatic.

Chairman Lenroot began the examination, and time and again came back to it, sometimes interrupting the half dozen other senators who joined in the questioning. Frequently Senator Lenroot emphasized his queries by vigorous gestures.

Only once or twice did the New York banker appear ruffled. Much of the time he leaned forward with his hands clasped on the table, but occasionally he changed his position the better to face his questioners.

At the outset Mr. Vanderlip told the committee that he had stated emphatically in his address that he knew nothing whatever about the facts upon which the rumors were predicated. He denied that he had circulated a scandal, arguing repeatedly that what he had done was to bring to light rumors current in Washington and New York and over much of the country.

"It was something rising to the importance of the 'whispering campaign' that there was in the last month before Mr. Harding's election," he said, "and I believe that out of respect to his memory that thing should be brought up to close scrutiny, and the scandal—if it is a scandal, as I believe it is—should be downed."

Disapprove His "Patriotic Duty."

Committeemen differed vigorously with the witness as to his conception of what constituted a "patriotic duty," particularly with respect to circulating rumors about a dead President.

Insisting that his only purpose in making his statement was to clear Mr. Harding's name, the banker declared he was a friend of the late President and had respect for his memory. Asked about a rumor that a grudge against Mr. Harding was the cause of his statements, he declared that nothing could be farther from the truth.

"I did not know Mr. Harding intimately," he said. "I never asked but one favor of him and he granted that instantly with most charming courtesy, and that was a favor that he speak at a meeting. My relations with him were the pleasantest and friendliest. I admired him and I have reverence for his memory."

Another Baseless Charge.

When he was questioned about another portion of his now famous Canining address, to the effect that had the committee heard former Secretary Fall testify further he would have "peached" on those in high places, Mr. Vanderlip said he had no information upon which to base that statement.

He had heard from a very high quarter, he said, that "that was really the situation"; that Fall had information, was of a temperament to use it; and it became alarming."

The witness said he had not known when he made his address that the committee had been advised by counsel that Fall should not be compelled to testify, and that if he did testify under duress he might be given immunity so he could not be prosecuted at all. He said he had followed the newspaper accounts of the investigation but that he had not read of that development.

"Can you give this committee information on the sale of the Marion Star?" Chairman Lenroot persisted.

"No, no legal information," Vanderlip answered.

"I have heard some things about it in quarters which I respect. I've heard the price was $550,000 for a share in it, with a consideration of $10,000 a year to be paid to a contributing editor."

Under questioning he said he understood that country papers were usually valued on basis of 12 per cent earning power.

"I've heard the Marion Star earned around $30,000 a year," he continued, "with $40,000 in a particularly good year."

"That would justify a value of $240,000 for the paper?" Senator Lenroot interjected.

Yearned to Clear Mr. Harding.

"Yes," Vanderlip continued. "All the inferences were in these rumors that too much was paid for the paper, but I never said anybody connected with the oil business had paid any money in the transaction, I hoped that by bringing out the slander, you gentlemen on this committee, would get at the truth and clear the memory of President Harding."

"Did you think it likely that truth would follow on the heels of slander?" Chairman Lenroot queried. "That by uttering these things which are slander if not true, you were fulfilling a public duty?"

Mr. Vanderlip insisted his purpose was given "because rumors like these make 'reds' faster than any soviet propaganda."

Why He Ignored Committee.

Asked why he didn't come to the committee first Vanderlip said he did not assume that the oil committee was "interested in the sale of newspapers."

"How many people spoke to you concerning these rumors about the Marion Star?"

"O, possibly a dozen. Rumors were current in New York and Washington. They were general. Rumors were more serious than 'gossip, mere tittle tattle.'"

Senator Adams asked for names of his informants.

"I do not care to give names," Vanderlip replied. "There were many people. In no case did they profess to know the facts. They were deeply concerned about the matter."

OTHER GOSSIPERS UNNAMED

The request for names was pressed repeatedly, but always brought the same reply. The committee could kill the scandal, the witness said, "by the word of the men who actually bought the paper."

Senator Dill [Dem., Wash.] got a further statement from the witness that under the circumstances the committee should by no means have sought further testimony from Secretary Fall.

"You were perfectly right in letting the witness go for a criminal prosecution," Mr. Vanderlip said.

He added that he "saw no reporters" present when the speech was delivered, but learned later that they were there.

Can't See He Did Harm.

"Only one New York paper printed the speech, and it suppressed it in its later edition," he continued. "I wondered why they did it. I resent the declaration that I broadcast a scandal; I have broadcast the fact that there are rumors of a scandal."

When he repeated that President Harding was "gracious to me, our relations did not constitute a personal friendship, but I felt warmly toward him," Senator Bursum [Rep., N. M.] asked:

"Did you consider the broadcasting of a slander a friendly act?"

"I considered broadcasting the fact that slander was abroad, to get it cleared up, a friendly act," Vanderlip insisted. "I believe the facts will entirely kill the scandal. I don't know what the Marion Star was worth. I don't know its earnings. Presumably the man who purchased it were experienced and knew their business."

Can't Back Own Denial.

Under continued pressure by committee members, the banker denied that he had written in advance to the New York Tribune that he was going to make "a sensational speech."

A moment later he conceded that he had told "a friend on the Tribune" that he was going to make a speech and that it would be interesting. The Tribune, he said, carried his speech in an early edition, but omitted it in later editions.

Senator Adams insisted the reverse was the case.

"Now, let's see," Chairman Lenroot intervened. "You made this arrangement, and yet you took no care to see what you said did not reflect on President Harding."

Mr. Vanderlip repeated he was "broadcasting the fact that a scandal was being broadcast."

"Friendship" Stirs Lenroot.

"Did you tell these people you did not believe it?" Chairman Lenroot demanded.

"Yes, yes," Mr. Vanderlip cried. "I told them. I didn't have the facts—the information."

"Was that a way of showing friendship?" Chairman Lenroot said. "You were willing to let it go to the country you believed these things?"

"I was not," the witness said.

"Don't you know it is unfair, unrighteous, to broadcast these things where there can't be a suspicion of a fact?" Senator Bursum put in.

"It was an act of friendship to get a memory clear. The great fact was that a rumor was becoming nationally current. The important thing was to get the facts brought out."

Frets About the Republic.

"I can tell you, gentlemen," he added, "that the public is becoming suspicious of the nature of the information they are getting and of the integrity of the federal government.

"In this kettle of gossip—I'm using the wrong word; these rumors—there was matter concerning the shipping board, the veterans' bureau, the alien property office. All this is poisoning the public mind.

"The public is losing confidence in the entire structure of government and press, with all this showing of publishers instead of editors running newspapers."

"Don't you know that a cunning way to libel a man is to publish a lot of stuff and then say they are rumors?" asked Senator Pittman.

"No, such publication is dangerous business," Mr. Vanderlip returned. "The final answer to rumors about financial institutions is to publish the facts."

Owners Feel Bitterly.

When the committee had finished its questioning, Mr. Vanderlip was cross examined by William H. Vodrey of East Liverpool, O., counsel for the present owners of the Marion Star.

"What effort, Mr. Vanderlip, did you make to ascertain the truth or falsity of these scandalous reports?" asked Mr. Vodrey.

"None at all," was the answer. "I had no means——"

"I thought so," interposed Mr. Vodrey. "As a friend of Mr. Harding, did you communicate any of these reports to those who were most closely associated to Mr. Harding?"

"No, that would have been an impertinence on my part."

The cross examination was brief, and when it was concluded Louis H. Brush, who, with Roy D. Moore, bought the Marion Star from President Harding just before his death, appeared before the committee voluntarily to present a statement as to the circumstances and conditions of that purchase.

"Roy D. Moore and I, alone, purchased the Marion Star," he said. "We have not received one penny from any outside source. We have received no assistance of any kind and no promises. Every cent that went into the purchase of the Marion Star was our own money."

SHAFFER'S EYE ON DOME

Denver, Colo., Feb. 15.—Carl C. Schuyler, Denver attorney, who represented J. Leo Stack in enforcing Stack's claim in the Teapot Dome oil leasing controversy, today made public photostatic copies of letters received from John C. Shaffer, Chicago publisher, concerning Shaffer's interest in Teapot Dome.

Schuyler announced he would appear as a witness before the senate investigating committe next Monday and give a full account of his connection with the controversy.

One of the letters, as made public, showed Shaffer wrote to Schuyler in November, 1923, asking Schuyler, who was Stack's attorney, to advise Shaffer confidentially of "the settlement that was made with Mr. Stack, Mr. Bonfils, and Mr. Sinclair."

Eager for that Parity.

"As you know," the letter continued, "I have an interest in that same property and would like to be informed as to the settlement, in order that I could be on a parity with the other gentlemen."

On Nov. 20, 1923, according to the letters, Schuyler wrote to Shaffer, who was in Chicago, saying:

"On account of my professional relations with Mr. Stack, I am precluded from divulging the terms of the settlement. There are some general phases about the matter concerning which I am not bound in confidence; that I should like to discuss with you in person, and when you are next in Denver if you will give me a ring I shall be glad to meet you."

Shaffer wrote to Schuyler from Chicago on Nov. 23, 1923, the letters show, in part:

"I am now expecting to be in Denver in the near future, but I am very desirous of knowing something of the settlement that was made with Mr. Stack, because, as you well know, I have a like contract with the Pioneer company and do not want to make a settlement with this company that would be unjust and unfair either to them or to myself.

"I, of course, recognize the delicacy of your giving the details of this matter, and I do not want to put you in an embarrassing position as to giving information in regard to one of your client's affairs, and especially to put in writing.

"I wonder if I called you on the long distance phone you could give me some suggestion on which I could base my claim when a settlement is proposed by the Denver gentlemen and the gentlemen in New York in this special oil contract."

IDA TARBELL SEES HUMILIATION OF A NATION IN OIL CASE

Miss Ida Tarbell, who wrote the widely read "History of Standard Oil" several years ago, yesterday summed up her opinion of how the Teapot Dome scandal came about in the following words:

"Excessive amiability on the part of President Harding; stupidity on the part of Secretary Denby, who didn't seem to know what he was signing, while Mr. Fall seemed to know very well what he was about."

Miss Tarbell added that she is reserving judgment until more evidence has come to light, but she considers it "nationally humiliating that there should be such a nasty business."

DAUGHERTY NOT PARTICULAR.

Washington, D. C., Feb. 15.—[Special.]—As Silas H. Strawn of Chicago left the White House today after bidding good-by to President Coolidge, he met Attorney General Daugherty who had just left the cabinet meeting. Daugherty extended his hand.

"Good-by," he said; "I'm sorry you can't prosecute me."

"I'm sorry, too," replied Strawn as he shook hands.

"O, well," rejoined the attorney general after a moment of reflection, "I'm not particular who prosecutes me."

GEORGIAN STARTS BOOM FOR WALSH FOR PRESIDENT

Atlanta, Ga., Feb. 15.—State Representative A. S. J. Stovall of Elbert county today issued a call for a meeting to be held here on Feb. 18 to consider the advisability of entering the name of United States Senator Thomas J. Walsh of Montana in the coming primary in Georgia for the Democratic presidential nomination.

"I have authoritative information that Senator Walsh would not oppose our entering his name in Georgia," Mr. Stovall's call for the meeting declared.

Fall Under Nurse's Care as He Speeds to Sick Wife

Topeka, Kas., Feb. 15.—Albert B. Fall, former secretary of the interior was under the care of a nurse in a private compartment when his train stopped ten minutes in Topeka today, according to George Curry, former governor of New Mexico, who is accompanying Fall. The former secretary was confined to his berth and had spent a restless night, it was said. The present trip resulted from a message saying Mrs. Fall was seriously ill.

PERSIA ANGRY AT BRIBERY CHARGE IN SINCLAIR DEAL

Washington, D. C., Feb. 15.—[Special.]—The Persian government has protested to the American state department, through the American minister at Teheran, against allegations in certain American newspapers that the Harry F. Sinclair oil interests had bribed the Persian prime minister and the foreign secretary in order to gain valuable oil concessions in the four northern provinces of Persia.

Hussein Alai, Persian minister to the United States, has also told state department officials of the objections of his government to these allegations on the ground that they constitute a libel of officials of a friendly government.

State department officials are understood to have informed the Persian minister the United States government cannot control statements published in the American press, but that the government of Persia is at liberty to take action against newspapers publishing the charges.

"The statements recently printed in several American newspapers charging and insinuating that the Persian prime minister and foreign secretary were bribed or otherwise inveigled by the Harry F. Sinclair oil interests in connection with the concession obtained by them in Persia are absolutely false and without the slightest foundation," the Persian minister declared to The Tribune today.

"High Persian officials have been grossly charged with misconduct. These unfounded charges have been circulated over the entire United States without color of right, and before the American people can be further misinformed of the honesty and integrity of Persian government officials I take this opportunity to deny these reports."

"The proposed concessions are now being considered openly by parliament," Mr. Hussein Alai said, "and all other Persian officials concerned have only the interests of their country in mind."

WALGREEN CO.

"DRUGS WITH A REPUTATION"

43 Drug Stores

NEW LOOP STORE—CLARK and MADISON STS.—Morrison Hotel Bldg.
Loop Store—17 E. Washington St., Opposite Field's
Hammond, Ind., Store—State and Hohman Sts.

Cigars & Cigarettes

Our cigar cases are specially equipped with electric moisture humidors, insuring the freshness and quality of our cigars. They must be in perfect condition. Buy your smokes at Walgreen Drug Stores.

Today's Cigar and Cigarette Specials

Chesterfields, carton of 200.....$1.19
Camels, carton of 200.....$1.25
Fatimas, carton of 200.....$1.50
Chicago Motor Club, 10c size, 3 for...25c
Shrine, 15c size, 3 for.....39c
La Palina, 2 for 25c size, box of 25..$2.75

Ben Bey
Media Perfecto.....2 for 25c
Cubans.....15c

Chicago Motor Club
Londres.....10c
Royals.....2 for 25c

La Fendrich
Leaders.....10c
Chelsea Extra.....2 for 25c

La Palina
Senators.....2 for 25c
Magnolias.....15c

Shrine
Presidents.....15c
Favoritas.....2 for 25c

Roi Tan
Favoritas.....2 for 25c
Ambassadors.....15c

Dutch Masters
Special.....10c
Belvideres.....2 for 25c

Webster
Plaza.....2 for 25c
Triangulars.....15c

Natural Cigarettes
Package of 50.....70c
Carton of 100.....$1.35

Herbert Tareyton Cigarettes
Package of 20.....25c

Velvet Smoking Tobacco
2 Cans for.....25c
½ lb. Tin.....70c

Chesterfield Cigarettes
Can of 50.....35c
2 Packages.....25c

Candy

These ads appear every week in the Tribune. Watch for the week-end Special. We carry the finest candies from the best manufacturers. They are guaranteed to be fresh at all times. Make your candy purchases at Walgreen Drug Stores.

Today's Candy Special
Sugared STUFFED DATES,
Pound Carton, 33c

Johnston's Quintette Chocolates
Box of five Johnston favorites. Rich variety of chocolate covered hard candies and nuts. This is a very fine assortment. Lb., $1.50

Morse's Milk Chocolate Creams
The Preferred Chocolates in the "Red Box." A variety of milk chocolate creams. Pound...90c

Whitman's Sampler
The old fashioned attractive package of the Whitman assortment. Pound.....$1.50

Reed's Butterscotch Patties
The Family Package. A pure hard candy that all enjoy. Pound can.....50c

Oh, Henry!
A fine Candy. Chocolate coated, with peanuts, caramel and rich center. Slice and serve.....10c

Thompson's Malted Milk Bar
A healthful and nutritious confection, made with malted milk and cereal. No sugar.....5c

Maroon Nut Bar
Cream center, caramel covered, with walnut meats....10c

Rozzell's "Our Charlie" Bar
Butter cream center, caramel, with Spanish peanuts and milk chocolate coating.....5c

Peerless Maid Confections
Filled confections and solid hard candies. Assorted varieties in different size packages.

You're always welcome at Walgreen's

PHILADELPHI TAKES STRAW PLACE IN PR

Oil Prosecution Appr by Committee.

Washington, D. C., Feb. 15. [Special.]—President Coolidge tod pointed Owen J. Roberts, a well attorney of Philadelphia, to Silas H. Strawn of Chicago as oil prosecutor in the naval o scandal.

Following nearly two hours ferring in executive session wit bers of the oil investigating c tee, the attorney seemed to me the senators' entire approval.

With the confirmation of Atle erene, said by Republican sena be certain, the senate is expe act tomorrow on both appointme

Senator Pomerene's appoi was put to a vote and was fav to 3. The members voting again were said to be Senator Walsh, tor Adams [Dem., Colo.], and S Dill [Dem., Wash.]. Chairman root hastened at once to the floor and reported the committe tion. The nominations probabl be taken up tomorrow.

Senator Dill gave notice he carry the fight against Pomere the floor and would insist on sessions during consideration appointment. The President, stated, has given up all thoug withdrawing Pomerene's name a been told by Republican leader Senator Pomerene's appointmen be confirmed despite the opposit

Senator La Follette also will Mr. Roberts' selection, it was said

The White House made public ter from President Coolidge to Se Lenroot concerning the withdra Strawn's nomination.

Coolidge Asks for Advice.

"Mr. Strawn's reputation," President wrote, "is such in the munity in which he lives as to the fullest confidence that any which he served would receive h possible efforts, even though suc tion might result in his own pe disadvantage. But under the ci stances, I want to take the opin the committee as to whether think he should proceed with the or be permitted to retire. If the mittee is of the opinion that he s retire, I very much wish they communicate their opinion to me I should in that case, of course, draw the nomination.

"It is exceedingly important counsel be secured with the singl in view of having the ability to the proceedings in these cases fo purpose of protecting the interes the United States. I cannot find counsel outside the ranks of those have had experience. I shall u take to select counsel with a vie securing character and ability, will take up these cases and them to a speedy conclusion."

Lenroot O. K.'s Withdrawal.

Chairman Lenroot, in reply to President, said that while mem of the committe expressed the ful confidence in the ability and integ of Mr. Strawn, "in view of the closure concerning the connection the First Trust and Savings bank Chicago, of which Mr. Strawn director, with certain debenture iss of the Sinclair crude oil purcha company, and the possible public c cism that might result by reason this connection, that for this rea the committee should acquiesce in Strawn's request that his nomina be withdrawn."

Mr. Strawn, in a letter to the Pr dent, called attention to the testim of Melvin A. Traylor, president of First Trust and Savings bank of C cago, who said his bank was tru under a debenture agreement secu an issue of securities of the Sinc Crude Oil Purchasing company, st that Strawn was a director in bank, but denied that Strawn was bank's attorney or had anything do with its business.

Didn't Even Know Connection.

"This statement of Mr. Traylor's peated to me by the committee," Strawn wrote the President, "was first information I had ever had the First Trust and Savings bank acted as trustee or had particip in the distribution of the securi As stated by Mr. Traylor, the sub was not brought to the attention of board of directors.

"It is inconceivable to me how fair mind could conclude that a la who is fit to practice his profes could be subject to a suspicion m because he happened to be one of t ty-nine directors of a large bank w is organized for the purpose of ing in securities and acting as tru

"However, if it is the final judg of the committee that the conne above indicated disqualifies me to as special counsel, then I respect request you, in your discretion, to draw my name from further consi tion, in order that a nominee mo ceptable to the committee may b lected and your instructions to tect the rights of the public be o without further delay."

Mr. Roberts is a prominent me of the Philadelphia bar. He achieved some distinction as a f inal prosecutor, having served time as assistant district attorne addition, he has been active in anti-trust cases. Senator P [Rep., Pa.] urged the appointm

High School "Frat" Da Yields 35 Quarts of Ho

Philadelphia, Pa., Feb. 15.— and prohibition agents tonight rupted a high school fraternity at a West Philadelphia hotel, re about fifty young men of pocket alleged to contain whisky, and ejected them from the hotel. A of thirty-five quarts of whisk seized, the police said.

After the interruption officials fraternity issued a statement dec that none of the young men e were members of the organizatio

Five Students Suspended.

Seattle, Wash., Feb. 15.—In an to stop alleged liquor parties Seattle high school students the S board of education tonight susp five Queen Anne High school stu

ERSIA ANGRY AT
RIBERY CHARGE
IN SINCLAIR DEAL

Washington, D. C., Feb. 15.—[Spe
cial.]—The Persian government ha
sented to the American state depart
through the American ministe
ran, against allegations in cer
American newspapers that th
F. Sinclair oil interests ha
e Persian prime minister an
gn secretary in order to gai
uable oil concessions in the fou
rthern provinces of Persia.

Hussein Alai, Persian minister to the
ited States, has also told state de
rtment officials of the objections o
government to these allegations on
ground that they constitute a libe
officials of a friendly government.
tate department officials are under
od to have informed the Persian
nister the United States government
not control statements published in
American press, but that the gov
ment of Persia is at liberty to take
ion against newspapers publishing
charges.

The statements recently printed in
eral American newspapers charging
insinuating that the Persian prime
ister and foreign secretary were
ed or otherwise invsigled by the
rry F. Sinclair oil interests in con
tion with the concession obtained by
m in Persia are absolutely false and
hout the slightest foundation," the
sian minister declared to THE
BUNE today.

High Persian officials have been
ssly charged with misconduct
se unfounded charges have been
culated over the entire United States
hout color of right, and before the
erican people can be further misin
ned of the honesty and integrity of
sian government officials I take this
ortunity to deny these reports."

The proposed concessions are now
g considered openly by parlia
nt," Mr. Hussein Alai said, "and
members of the parliament and
other Persian officials concerned
e only the interests of their coun
in mind."

PHILADELPHIAN TAKES STRAWN'S PLACE IN PROBE

Oil Prosecution Approved by Committee.

Washington, D. C., Feb. 15.—[Special.]—President Coolidge today appointed Owen J. Roberts, a well known attorney of Philadelphia, to replace Silas H. Strawn of Chicago as special oil prosecutor in the naval oil lease scandal.

Following nearly two hours of conferring in executive session with members of the oil investigating committee, the attorney seemed to meet with the senators' entire approval.

With the confirmation of Atlee Pomerene, said by Republican senators to be certain, the senate is expected to act tomorrow on both appointments.

Senator Pomerene's appointment was put to a vote and was favored, 7 to 3. The members voting against him were said to be Senator Walsh, Senator Adams [Dem., Colo.], and Senator Dill [Dem., Wash.]. Chairman Lenroot hastened at once to the senate floor and reported the committee's action. The nominations probably will be taken up tomorrow.

Senator Dill gave notice he would carry the fight against Pomerene to the floor and would insist on open sessions during consideration of the appointment. The President, it is stated, has given up all thought of withdrawing Pomerene's name and has been told by Republican leaders that Senator Pomerene's appointment will be confirmed despite the opposition.

Senator La Follette also will oppose Mr. Roberts' selection, it was said later.

The White House made public a letter from President Coolidge to Senator Lenroot concerning the withdrawal of Strawn's nomination.

Coolidge Asks for Advice.

"Mr. Strawn's reputation," the President wrote, "is such in the community in which he lives as to merit the fullest confidence that any client which he served would receive his best possible efforts, even though such action might result in his own personal disadvantage. But under the circumstances, I want to take the opinion of the committee as to whether they think he should proceed with the case or be permitted to retire. If the committee is of the opinion that he should retire, I very much wish they would communicate their opinion to me, and I should in that case, of course, withdraw the nomination.

"It is exceedingly important that counsel be secured with the single end in view of having the ability to direct the proceedings in these cases for the purpose of protecting the interests of the United States. I cannot find such counsel outside the ranks of those who have had experience. I shall undertake to select counsel with a view to securing character and ability, who will take up these cases and push them to a speedy conclusion."

Lenroot O. K.'s Withdrawal.

Chairman Lenroot, in reply to the President, said that while members of the committe expressed the fullest confidence in the ability and integrity of Mr. Strawn, "in view of the disclosure concerning the connection of the First Trust and Savings bank of Chicago, of which Mr. Strawn is a director, with certain debenture issues of the Sinclair crude oil purchasing company, and the possible public criticism that might result by reason of this connection, that for this reason the committee should acquiesce in Mr. Strawn's request that his nomination be withdrawn."

Mr. Strawn, in a letter to the President, called attention to the testimony of Melvin A. Traylor, president of the First Trust and Savings bank of Chicago, who said his bank was trustee under a debenture agreement securing an issue of securities of the Sinclair Crude Oil Purchasing company, stated that Strawn was a director in the bank, but denied that Strawn was the bank's attorney or had anything to do with its business.

Didn't Even Know Connection.

"This statement of Mr. Traylor's, repeated to me by the committee," Mr. Strawn wrote the President, "was the first information I had ever had that the First Trust and Savings bank had acted as trustee or had participated in the distribution of the securities. As stated by Mr. Traylor, the subject was not brought to the attention of the board of directors.

"It is inconceivable to me how any fair mind could conclude that a lawyer who is fit to practice his profession could be subject to a suspicion merely because he happened to be one of twenty-nine directors of a large bank which is organized for the purpose of dealing in securities and acting as trustee.

"However, if it is the final judgment of the committee that the connection above indicated disqualifies me to act as special counsel, then I respectfully request you, in your discretion, to withdraw my name from further consideration, in order that a nominee more acceptable to the committee may be selected and your instructions to protect the rights of the public be obeyed without further delay."

Mr. Roberts is a prominent member of the Philadelphia bar. He has achieved some distinction as a criminal prosecutor, having served at one time as assistant district attorney. In addition, he has been active in many anti-trust cases. Senator Pepper [Rep., Pa.] urged the appointment.

High School "Frat" Dance Yields 35 Quarts of Hootch

Philadelphia, Pa., Feb. 15.—Police and prohibition agents tonight interrupted a high school fraternity dance at a West Philadelphia hotel, relieved about fifty young men of pocket flasks alleged to contain whisky, and then ejected them from the hotel. A total of thirty-five quarts of whisky was seized, the police said.

After the interruption officials of the fraternity issued a statement declaring that none of the young men ejected were members of the organization.

Five Students Suspended.

Seattle, Wash., Feb. 15.—In an effort to stop alleged liquor parties among Seattle high school students the Seattle board of education tonight suspended five Queen Anne High school students.

"RED" GRANGE, ILLINI FOOTBALL HERO, TALKS TO BOYS

About 400 boys from the different districts of the city held their seventh annual dinner at the Central Y. M. C. A. last night and listened to the University of Illinois star tell them what they must do to become athletes. The picture shows some of the boys at the dinner.

[TRIBUNE Photo.]

UNION LEAGUE CLUB HITS MOSS, LELAND LAWYER

Lincoln Day Speech Is Canceled.

Because Attorney William R. Moss prefers to call his client, Mrs. Charlotte Leland, sane and guilty of confessed improper relations with her former pastor, Dr. Carl D. Case, rather than deluded and innocent, the Union League club, it was learned yesterday, prefers to regard the Oak Park attorney as decidedly nonresident rather than an active member.

WYLLYS W. BAIRD
[Moffett, Photo.]

These two preferences, it also developed, caused Mr. Moss to lose out on a Lincoln celebration dinner at the club last Monday, and caused the club, in turn, to lose out on a thirty minute speech Moss had been asked to deliver.

Preachers Are Subpœnaed.

As the story was being discussed yesterday, in Oak Park and Chicago; Attorney Moss, ill in a New York hotel, named A. B. Morrison, commissioner, to take depositions this morning regarding the alleged philandering past of Dr. Case. Among those to be subpœnaed are: Dr. Cornelius Woelfkin, pastor of the Park Avenue Baptist church, and Dr. George D. Adams of the Calvary Baptist church.

In Buffalo, where Mr. Moss will return tomorrow, subpœnas have been issued for Mrs. Leona Haring, Dr. M. Burton Eshleman and Will T. Damon. Mr. Moss also wired his Chicago office to have Sheriff Hoffman serve a subpœna for the appearance of Mrs. Addie Smith, Dr. Case's former secretary, now pastor's assistant at the Austin Avenue Baptist church.

Oak Park Reports.

Mr. Moss, for more than twenty years a prominent member of the Union League club, was on the committee of arrangements for the elaborate Lincoln's birthday dinner of last Monday.

Several hours before the dinner, as Attorney Moss was dressing for the occasion, to which he had invited eight guests, word crept out from several of the parishioners of the First Baptist church of Oak Park: "Moss won't be at that dinner tonight. Better verify the report."

Club President Reticent.

Wyllys W. Baird, president of the club, all this week has refused to say whether or not Mr. Moss was at the dinner.

Yesterday when the news was verified from several local sources, President Baird said, "Well, if you think you have the news on such excellent authority, why don't you stand by that? Why ask me? All I can say is that Mr. Moss wasn't at the dinner, was he? His chair was vacant, wasn't it?"

Frederick A. Brown, attorney for Dr. Case, and also an influential member of the Union League club, is in New York with his client. Oak Park friends of his denied that he had anything to do with the "Moss episode" at the club, that is, they added, "if there was any Moss episode."

SMALL NAMES 2 LABOR MEN ON INDUSTRY BOARD

(Picture on back page.)

Gov. Len Small's predicted delivery of the Illinois industrial commission into the hands of union labor, particularly the hands of the miners, was begun yesterday, when he named Clayton A. Pence, a member of the web pressmen's union, as a member.

The governor also announced the appointment of William M. Scanlan of Peru, Ill., as chairman. Scanlan, although a lawyer, previously had been listed as one of the spokesmen of labor provided for by law as members of the commission.

Under the William Hale Thompson plan of knuckling down to the demands of the miners the resignations of C. E. Anderson of Herrin and J. B. French, a colored restaurant man of Chicago, will be forthcoming soon and the leaders of the miners are to name their successors.

HAROLD "RED" GRANGE TELLS BOYS' ROUNDUP TO PLAY GAME SQUARE

"Cheat or 'play dirty' in an athletic game and you always lose," Harold "Red" Grange, University of Illinois all-American half back and leading scorer of the Big Ten in 1923, last night told 400 boys, attending a boys' roundup of the Y. M. C. A.

The famous Illinois football player gave the youths another maximum when he declared that only by "getting out and digging can a person become a winning athlete." "Work hard and play fair," he urged.

Grange spoke on "The Place of Athletics in the Life of a Boy."

SHIPWRECKED SAILORS BRAVE SEAS TILL SAVED

[Copyright: 1924: By The Chicago Tribune.]

LONDON, Feb. 15.—After being lashed to masts for sixty hours, two survivors today were rescued from the ketch, Lord Hamilton, which went on the sands near Ramsgate on Tuesday night.

The vessel was carrying cement from Hamburg when it became unmanageable in Tuesday's storm. When the ship struck the members of the crew climbed two small masts and made themselves fast. In a short time the vessel settled and only the spars were visible from the shore.

The Ramsgate lifeboat went out, but lost its anchor and chain. As no one was visible the life savers went ashore, concluding that all on board were lost.

The lifeboat went to the wreck today for the purpose of salving its own anchor, and its crew was amazed to find two men in the rigging.

The sailors had wrapped themselves in the topsail for protection and warmth, with only their heads and arms visible. They were released half dead from exposure. One, who had drunk no water, was in such a condition that it was necessary to cut his boots off him.

Later the life savers learned that the crew of four had taken refuge in the rigging, but one man, dying from the cold, fell into the sea on Wednesday, and another dropped from his perilous perch the same evening.

Mrs. Mary Patterson Sues Realtor for $45,000

Mrs. Mary H. Patterson of Lake Forest yesterday filed suit in the Circuit court of Waukegan asking that William A. Morrow, a Chicago real estate operator, be ordered to pay her $45,000. The suit alleges that the realtor promised that sum to Mrs. Patterson as a bonus if she would give him the right to sell her Lake Forest property to a group of men who wanted to build a hotel upon the site. She complied with her part of the agreement, Mrs. Patterson alleges, but has never been paid the $45,000.

Says Her Husband Used "Truth Drug" Against Her

Huntington, Ind., Feb. 15.—Dr. M. G. Erehart, ex-India university football star, administered Scopehalamin, a "truth telling drug," to her in an effort to learn if she had been unfaithful to him, according to the testimony of Mrs. Ruth M. Erehart at the hearing here today of her divorce suit against Erehart.

THIS WEEK'S
SPECIAL!
Three-Layer Brick
New York with Walnuts
CHOCOLATE
Malted Milk
ICE CREAM
"Pure Because Carbonated"
50c
Full Quart Brick
HYDROX

HELL IN HERRIN WHEN TROOPS GO, YOUNG PREDICTS

Klan Raider, in City, Plans Return.

"As sure as there is a God in heaven, some one is going to pay for the murder of Caesar Cagle. As soon as the troops leave bloody Williamson county hell's going to break loose again."

S. Glenn Young, raider extraordinary and leader of the klan forces in Williamson county, made this prediction in Chicago last night. And, as if to emphasize his statement, he added—"And I'm going back there next week."

Young and his wife arrived in Chicago yesterday. He said he came for a conference with government officials. What the nature of the conference was he refused to explain. He had spent the early part of the week in Washington.

"For Law and Order."

"I'm not a klansman," said the raider who boasts a record of twenty-nine killings. "I'm just a resident of Williamson county whom the forces of law and order have chosen to lead in their fight against lawlessness. My home is in Marion and I've been leading these raids because I'm personally interested in cleaning up that bloody county.

"Seventy-five per cent of the people in Williamson county are law abiding folk. The others are booze runners, gamblers, and scum. The men who were mixed up in this latest killing—that of Cagle—were the ring leaders in the Herrin massacre. They have not gotten any better since the massacre. They are tougher.

"Trying to Clean Up Mess."

"Get this straight." Young pointed his finger at his visitor. "Get this straight. I'm not a member of the klan. I'm just a citizen trying to clean up a dirty mess. I mean the outlaws, the bums, and Egan's rats.

"I hear I've been indicted. That's nothing. When I go back I can get bonds in fifteen minutes. Why, every minister in the county will back me.

"They say—those Knights of the Flaming Circle—that they're going to get me." Young grinned. "They're as welcome as the flowers in May to try it."

NORWAY SIGNS RUSSIAN TREATY OF RECOGNITION

[Chicago Tribune Foreign News Service.]

CHRISTIANIA, Norway, Feb. 15.—[Tribune Radio.]—Norway today officially granted soviet Russia de jure recognition. The documents were signed at the foreign office by Foreign Minister Michelot and M. Kollontay, chief of the Russian commercial delegation here. Under the pact Russia recognizes Spitzbergen as Norwegian territory.

GIVE COUNTY PEACE, APPEAL OF CITIZENS TO MARION OFFICIALS

Marion, Ill., Feb. 15.—[Special.]—With all troops with the exception of three companies withdrawn from Williamson county, citizens were planning on establishing permanent law and order, free from factionalism.

Although county supervisors believed the resignation of Sheriff George Galligan, they promised him their support after he had agreed to enforce the law.

Three arrests charging larceny in recent liquor raids were made today on indictments returned by the grand jury.

CHICAGO TROOPS RETURN.

The 132d infantry arrived in the city last night from Herrin. With the troops came Maj. Gen. Milton J. Foreman and his staff. It was on Gen. Foreman's advice that many of the troops were withdrawn.

"Before we left," Gen. Foreman said, "we had a conference with the better citizens of Williamson county and they pledged themselves to forget their differences and abide by the law. We had both klan and anti-klan factions brought together to discuss some means of avoiding trouble and they promised to be good."

ARREST SHELDON, SOUGHT FOR TWO RUM WAR DEATHS

Ralph Sheldon, wanted in connection with the killings of George Meegan and "Spot" Bucher in the recent beer running war, was arrested last night as he stepped from a taxicab at 22d street and Wabash avenue.

With him detectives captured Herbert "Red" Golden, who had been questioned soon after the double murder on the southwest side. Lieuts. William O'Connor and John J. Farrell, whose squads made the arrests, decided to hold Golden while they investigated some new angles of the beer war.

Sheldon—a pal of Walter Stevens, Frank McErlane and other citizens with gunmen records—disappeared soon before the grand jury indicted him for the Meegan-Bucher slaying.

British Liquor Smuggling Pact Given Approval

Washington, D. C., Feb. 15.—The new convention with Great Britain concerning the suppression of rum smuggling was ordered favorably reported by the senate foreign relations committee.

POLICE WATCH FOR MISCREANTS.

Capt. John Naughton of the Sheffield avenue station detailed three uniformed policemen to the Children's Memorial Hospital, Fullerton avenue and Halsted street last night to watch for the men responsible for turning off the lights in the building.

Mandel Brothers
Men's Shop—Second Floor

CELEBRATED DUNLAP HATS
The "Varsity"
This hat is particularly adapted to young men of college age. It is advantageously worn at a rakish tilt with brim snapped at either side. Featured here in the three best spring shades—pearl, gull gray, Berkley brown.
SEVEN DOLLARS
—No more than the cost of an ordinary hat.

BACK TO WALL, G. O. P. FIGHTS TO GET 35% SURTAX

Battle Insurgent Alliance with Democrats.

Washington, D. C., Feb. 15.—[Special.]—Developments during the debate in the house on the tax bill today gave new encouragement to the Democrats. Representative Frear [Rep., Wis.], the only insurgent Republican on the ways and means committee, in a speech in the house virtually served notice that he would not vote for a surtax maximum lower than the 44 per cent rate of the Democratic plan.

Mr. Frear expects to offer an amendment restoring the 50 per cent maximum of the present law, but prior to the reporting of the bill from the ways and means committee had expressed willingness to join with other Republicans in a compromise at 40 per cent.

Representative Nelson [Rep., Wis.], leader of the insurgent Republican group, arose in the house to declare that Mr. Frear was the representative of this group on the ways and means committee and that the group was unanimous for the Frear amendments, which include the 50 per cent surtax, a reduction of normal tax rates by one-half, an increased inheritance tax, a tax on gifts, a tax on undistributed earnings of corporations, and restoration of the excess profits tax.

Outlook Bad for G. O. P.

The Republicans who have been seeking to put through a compromise within the Republican ranks have believed that Mr. Frear and the others of the insurgent group would not enter into an alliance with the Democrats and that ultimately their support would be obtained for a 35 per cent maximum. Today's developments made such action unlikely.

The Democrats announced that all their number with a single exception would abide by their caucus agreement to support the 44 per cent maximum. If there are no Democratic defections and the Republican insurgents vote for the Democratic plan its adoption would be a certainty. Representative Garrett [Dem., Tenn.], Democratic floor leader, predicted positively that the Democratic plan would win.

Representative Longworth [Rep., O.], majority leader, was unwilling to forecast definitely the approval of the 35 per cent compromise, but he insisted that a rate lower than 44 per cent would be accepted.

Plan Upgrade Fight.

Under the program of the Republicans as mapped out at a conference of the steering committee and other leaders today a 35 per cent amendment will be offered, and if that meets defeat other amendments carrying rates slightly higher will be successively offered, with a view to finding a rate lower than 44 per cent on which a majority can unite.

Action on these amendments would come in advance of action on the Democratic amendment, which will be first offered under a unanimous consent agreement governing procedure next Tuesday which was entered into by the house today. Under this agreement the normal tax, surtax, and exemption sections will be taken up Tuesday and the Democratic plan offered as an amendment, after which other amendments will be offered, those presented as substitutes being voted upon first.

Representative Frear declared that if congress approved a surtax maximum below 44 per cent, the Democratic late, Republicans in the next house would have nothing to say about the election of a speaker.

Use Stomach Pump, but Fail to Find Diamond

Though impressing into service a stomach pump, police last night failed to discover the whereabouts of a three-fourth carat diamond valued at $250, alleged by the Malstrom Jewelry company, 11335 Michigan avenue, to have been stolen by Ernest Henderson, 25 years old, colored, of 2139 Vernon avenue. Unable to find the diamond, but convinced he was guilty, police utilized the stomach pump in the belief that Henderson swallowed it.

BENNETTS
2nd Floor Kesner Bldg.,
5 N. Wabash Ave.
Corner Madison

Today's Special!
NEW SPRING DRESSES
$35
These are all Bennett's higher type Dresses—the sort that have brought this shop to the forefront with the discriminating women of Chicago. Dresses for every occasion in every new motif and all the desired materials and colors for Spring.

Duped Preachers

Ralph W. Howard, who admits having swindled clergymen and politicians out of from $600 to $1,000 a week.

[TRIBUNE Photo.]

COOLIDGE HALTS NAVY PLANS FOR FLIGHT TO POLE

Shenandoah Trip Is Up to Congress.

Washington, D. C., Feb. 15.—[Special.]—America's airship dash to the north pole in the giant dirigible Shenandoah may not be realized.

Today President Coolidge directed that all preparations for the trip be stopped pending action by congress on the naval appropriation bills.

Secretary Denby reluctantly carried out the President's directions and announced the cessation of preparations late this afternoon. He issued the following statement:

"The President, having been informed that considerable opposition existed to the required expenditure of $350,000, instructed the department not to proceed with the expedition at this time, nor until the naval bills have been considered and congress given an opportunity, if it desires, to express its views on the polar expedition."

Secretary Denby, Rear Admiral Moffett, chief of the naval air service, in charge of the polar trip, and naval officers generally were taken completely by surprize when President Coolidge's instructions were received. They also were grievously disappointed and are apprehensive lest the trip cannot be made this year. Admiral Moffett was too disappointed to discuss the matter.

Officers of the aviation section had one hope tonight that the expedition might not be called off. That hope lies in a favorable resolution introduced by Representative Rogers [Rep., Mass.].

Air service officials are particularly grieved concerning the developments because of the fact that the project has aroused other world powers to action.

Music
for All Occasions

THERE is a tune for every event, and an instrument just for you. Come in and let us help you put more joy in your life. To play an instrument takes only a little time and study. Let us help you make the right start.

Make Your Choice

DRUM OUTFITS	$32.50
CORNETS	$31.50
SAXOPHONES	$80.00
BANJOS	$29.00
MANDOLINS	$20.00
ACCORDIONS	$10.75
GUITARS	$20.00
CLARINETS	$49.00
VIOLINS	$25.00
UKULELES	$ 3.00
XYLOPHONES	$70.00

Others at a wide range of prices

$5
Monthly terms as low as this will help you obtain an instrument. Then "play as you pay."
LYON & HEALY
Wabash Ave. at Jackson Blvd.
1018 E. 63rd Street
4646 Sheridan Road
[Branch stores open evenings.]

APPEL TO GIVE SELF UP TODAY, RUMORS ASSERT

'Pretty Soon,' Wife Says on Hearing Report.

Charles Appel, former proprietor of North Side Turner hall, will walk into the office of State's Attorney Crowe today and surrender if rumors current yesterday are to be credited. Appel was named in an indictment returned by the Cook county weeks ago.

CHARLES APPEL.

Attempts to run down the rumor regarding his surrender proved futile.

"Pretty Soon," Says Wife.

Mrs. Augusta Appel, wife of the alleged $250,000 absconder, frankly admitted in her little restaurant at 755 North Dearborn street that Appel will deliver himself to the law "pretty soon," but was vague when asked for the date of his reappearance. She also admitted she hears frequently from Appel. It is said that difficulty in arranging a $40,000 bond is delaying the surrender.

The authorities voice the belief that Mrs. Appel's tidings from her husband may come via their daughter, Lila Lee, the movie star, who is the wife of James Kirkwood, also of the movies. The daughter has been active on Appel's behalf ever since he fled Chicago when apparently hopelessly enmeshed by creditors and under fire from a score of charges.

Aided Jail Embezzler.

Shortly before his flight Appel, it was learned, sought to smooth the way for William Paschall, former chief clerk in the county jail, who has been paroled by Gov. Small following his conviction on charges of stealing money from prisoners.

FANATICS GIVE UP TO YANKEE CHIEF IN PHILIPPINES

MANILA, Feb. 15.—[By the Associated Press.]—Almost 300 fanatics, who have been causing trouble on Bucas island, Surigao province, off the island of Mindanao, surrendered today to Lieut. Col. Clarence H. Bowers, commander of the constabulary forces in that district, and the campaign against them virtually has ended, according to a radio dispatch received here from the gunboat Sacramento, now at Surigao.

"The House of Courtesy"
F. B. GEORGE CO.
131-133 SOUTH STATE ST.
Between Monroe and Adams
Fur-Trimmed
COATS
At Less Than Cost

$28
Coats Formerly Priced to $75
$28
The most sensational values of the season. Buy now for next Fall and Winter and save more than half. All styles! All furs! All fabrics! All materials on sale today at $28.
Second Floor

Chicago Daily Tribune.
THE WORLD'S GREATEST NEWSPAPER
Vol. LXXXIII. Saturday, Feb. 16. No. 41.
Published daily at No. 7 South Dearborn street, Chicago, Illinois.
Mail subscriptions—Price in Ill. (outside of Chicago), Ind., Iowa, Mich. and Wis.—Daily with Sunday, one year, $12.00.
MAIL SUBSCRIPTION PRICE.
Zones 3 and 4 (in states other than Ill., Ind., Iowa, Mich. and Wis.—Daily, $7.50 per year. Zones 5 (to 8 inclusive)—Canada, Mexico, and foreign—Daily, $15.00 per year.
Entered as second class matter June 8, 1905.

HIRAM ASSAILS MELLON TAX AND RULING "SYSTEM"

Makes Three Downstate Addresses.

BY FRANK BUTZOW.

Champaign, Ill., Feb. 15.—[Special.]—The world court, the Mellon tax plan and "the system" that rules in politics and government are the targets at which Senator Hiram Johnson [Rep., Cal.] is striking in his campaign to capture the Illinois Republican presidential primary, April 8.

The oil scandal in Washington, Senator Johnson says, "is but an outcropping of the system that maintains itself for the exploitation of government."

"On the other hand," he declares, "there is a philosophy of government that believes in just common folks."

As at Danville and Paris yesterday, the California senator addressed great crowds today at Charleston, Mattoon and Champaign. His first meeting today was at Charleston, where he spoke in the chamber of commerce. He addressed an overflow meeting in a Mattoon theater and packed a Masonic hall here.

Hits at "Rotten Boroughs."

Senator Johnson sallied roughshod into the Republican national committee for rescinding its action of 1920 by increasing rather than decreasing the number of southern delegates to the national convention. He characterized the rotten borough system as infamous.

"One vote from southern Carolina, where the Republican party consists of a few crooked jobholders who barter post offices, is equal to more than 100 in Illinois," he declared.

"I want no partnership with European wars," Senator Johnson thundered as he insisted that the only purpose of the world court was to take America into the league of nations. "Over there are the feuds of the ages. You can't stop them, and I want to keep America out of them. Our safety lies in our very knowledge of our ignorance of the European war game.

"This stuff about isolation is all nonsense. We are isolated in just one way—geographically—by the God given oceans. I want to keep America isolated from Europe's wars!"

The Tax Issue.

The Mellon tax plan, Senator Johnson declared, was part of the viewpoint of "the system," and a base appeal to cupidity to screen the administration's foreign policy.

"There is no issue on tax reduction," he said. "We all are for tax reduction. But my first concern in tax reduction is for the man who earns less than $10,000."

It is rather amusing, he said, to observe how a comparatively few multimillionaires are attempting to explain how the "little fellow's" taxes will be reduced while at the same time they scrupulously avoid telling how they themselves will benefit. On one hand, he declared, they say surtaxes must be reduced to safeguard industry, while on the other hand they point to 1923 as the peak year of industrial prosperity.

Plank Strongly for Bonus.

He assailed the money kings for opposing the soldiers' bonus. "The principle of adjusted compensation has been adopted by our government," he said. "It was adopted on the demand of big business which came knocking at the doors of congress after the armistice to demand adjusted compensation for itself. Up to this time the government has paid something like $3,000,000,000 to big business in adjusted compensation.

"I say to those who came down to Washington then, 'Put back into the treasury the money you have received before you seek to deny adjusted compensation to veterans of the war.' Did his business speak of commercialized patriotism when it demanded adjusted compensation?"

The bonus, he said, can be paid at the same time taxes are reduced on small incomes.

Oil Scandal Breeds Anarchy.

Referring again to "oil scandal" and President Coolidge's refusal to oust Secretary Denby, Senator Johnson said, "The President had the right to deny the senate's petition but facts cannot be denied and the fact is known that it all began with the transfer of the naval oil reserves from the navy to the interior department.

"Every man connected with this has lost his usefulness," Senator Johnson said. "We create anarchists and breed bolshevism when government officials sell out the public domain for a consideration."

Here in the corn belt Senator Johnson gave his ideas for the relief of agriculture as incorporated in the McNary-Haugen bill, which he says strikes at the root of agricultural troubles. Government aid, through practical cooperation, is the best stimulant that has been presented to America's languishing basic industry, he declared.

"The government should be no less generous to the farmers than it has been to the railroads," he said.

CUBA GETS IT

Washington, D. C., Feb. 15.—[Special.]—The senate committee on foreign relations today ordered a favorable report on the treaty with Cuba which recognizes the Isle of Pines as Cuban territory. This treaty was first placed before the senate in 1904.

State department officials have been urging the treaty ever since congress convened. American property rights are thoroughly protected by the treaty and government officials say there can be no apprehension on the part of Americans who winter there because of Cuban government being recognized. The Cubans have administered the island for years as a part of the province of Havana.

SECRET PAPERS HUNTED BY U. S. IN FORBES QUIZ

Attorney Is Witness Before Jury.

BY PHILIP KINSLEY.

Stephen Davis Timberlake, an attorney of Staunton, Va., is reported to have been the most interesting witness who appeared before the special federal grand jury yesterday in the United States Veterans' Bureau investigation.

COL. C. R. FORBES. [TRIBUNE Photo.]

Mr. Timberlake is a friend of Col. Charles R. Forbes, former director of the bureau, and was the attorney first consulted by Mrs. Elias H. Mortimer in the matter of her divorce action against her husband, which was started in Philadelphia in December, 1922. A bill of particulars was filed only last Saturday, following her appearance before the Chicago grand jury.

U. S. on Trail of Papers.

Mr. Timberlake, it is shown in the evidence, was present in the home of James M. Williams in Philadelphia when Mrs. Mortimer displayed certain papers which she had taken from a safety deposit box that her husband had used. These papers, it is stated, were turned over to Timberlake and the government would like to find out what they were. Mr. Williams recalled having seen among the papers two blank withdrawal permits signed with the name of "Blair," former prohibition director.

It was on the occasion of this Philadelphia meeting, according to Williams' story, that Col. Forbes, who also "happened" to be in the house, suggested that Williams might be able to get whisky and narcotics out of the Perryville warehouse of the veterans' bureau by bringing them in milk cans. Mr. Williams, as president of the Turner and Westcott Creameries, operated only sixteen miles from the big warehouse where were stored the goods that Forbes wished to get rid of.

Sought to Impeach Story.

As a friend of Col. Forbes, it is not probable that Mr. Timberlake gave any support to this story, except in the physical facts of the meeting and the papers. In former testimony he sought to impeach this story of Williams.

Three Evanston Matinee Burglars to Grand Jury

Wilbur Moore, Leonard Ward, alias Hald, and Thomas Walgren of Evanston were held to the grand jury yesterday in bonds of $7,500 each on charges of burglary. They were arrested as the "matinee" burglars of Evanston. In a snowdrift in Glencoe the police found a jewelry case containing $2,000 worth of jewels.

STILL FIGHTING YOUR FIGHT

to stop profiteering by crooked undertakers

Caskets as Low as $25

3 FREE CHAPELS

Skeeles-Biddle Company

Edgewater 3800 4437 Broadway

Englewood 0327 5-5 E. Garfield Blvd. 2700 East 79th St.

Comfort Tired Aching Feet With Cuticura

When your feet are tired, hot and burning bathe them with warm water and Cuticura Soap and follow by a gentle application of Cuticura Ointment. Cuticura Talcum dusted on the feet is soothing and soothing.

SMALL'S GOOD ROADS LEAGUE GETS IRKSOME

Business Men Complain of Its Tactics.

BY PARKE BROWN.

Business men are complaining that the activities of the so-called Citizens' Good Roads association, a wing of the Thompson-Small machinery, have reached the point where they have become burdensome.

HENRY J. KRAMER.

The important thing about "qualifying" for membership in this organization — the phraseology used in its literature — consists of coming across with $10, and it is concerning the methods of getting this donation that criticism is being made.

Follow-Up Campaign.

The mail campaign for contributions having proved insufficiently profitable, employes of the association now are working a follow-up system which involves telephone calls and personal solicitation which apparently are continued until the prospect coughs up.

The Citizens' Good Roads association is regarded as a successor to the old Boosters' association and the Pageant of Progress, and some of the other Thompsonesque maneuvers of the years 1915-1923. Its methods are similar and Henry J. Kramer, prominently identified with the old schemes, apparently is the business end of this one.

How You May "Qualify."

The prospect receives first an elaborately engraved announcement in regular wedding invitation style notifying him that he has been elected to membership and asking him to qualify. Inclosed is a slip stating that the sole qualifications are $10 and a willingness to part with it.

That was all for a time, but recently men who have failed to produce in response to this approach have received telephone calls from a sweet voiced young woman.

"Mayor William Hale Thompson," she said just like that. "Mayor William Hale Thompson asks if you won't drop in and see him some time when you are near the Wrigley building."

And those that fell found on the nineteenth floor of the Wrigley building a rapidly working "qualifying" machine that took their $10 away from them.

A Caller Calls.

But if the prospect didn't happen to "pass the Wrigley building," his office boy told him a few days later that he had a caller who looked something like an insurance salesman. At least the office boy was correct as far as the tactics of the visitor were concerned. He was a sticker.

"But we have good roads here in Chicago," protested the business man.

"Ah, but this is for Gov. Small's road program," insisted the solicitor.

Politicians in other camps have been estimating that after the expenses of the collection campaign are covered there should be at least $5 out of every $10 available for use in the Small campaign. This, they say will cover the printing of many thousands of maps showing $100,000,000 worth of roads, or $200,000,000 worth, or $500,000,000 worth if the governor's campaign managers decide to raise the figure.

Deny Indorsing Small.

At Carbondale, Ill., yesterday Irvine D. Strain and Guy Young, legislative representatives of District 12 of the United Mine Workers of America, denied reports that Gov. Small was indorsed at the Chicago meeting of the Illinois joint legislative board last week.

"This is an erroneous statement," read a formal declaration they issued. At no time during the meeting of the joint labor board was the name of Gov. Len Small mentioned."

SHAFFER GIVES OUT LETTER ON TEAPOT DOME

Writes Statement of Relations Thereto.

The Tribune yesterday evening received from John C. Shaffer, publisher of the Chicago Evening Post, the following letter regarding his relations with the Teapot oil scandal:

"To the Editor of The Chicago Tribune: I will greatly appreciate it if you will publish in your issue of tomorrow morning the following statement:

"It is not possible, when a long and intricate question is put to you by an astute attorney, to answer it by yes or no and thereby express the whole truth."

"In giving my evidence before the senate committee yesterday I had no data with me as to the dates of contracts, or letters, or conferences that I had with Secretary Fall, and was therefore dependent, entirely, upon my memory, and for that reason some confused impressions, and indeed misstatements of dates, were given to the committee, but dates in this matter are not fundamental. The fact is that I never had any information concerning Secretary Fall's negotiations with Mr. Sinclair until I read of them in the daily press.

"In the early part of 1917 I acquired by purchase from the Teapot Oil company of Wyoming certain rights to drill play of Wyoming certain rights to drill for oil which this company had in land bordering on the Teapot Dome reserve. It had a well then being drilled which was about 1,500 feet in depth. After acquiring these rights I organized a company known as the Maryland Oil company, and continued the drilling of this well.

Power House Burns Down.

"We got some oil in the first wall creek sand, and when the well was drilled to within 200 feet of the second wall creek sand one evening, while my engineer and helper were absent from the camp, the power house was burned down, and the machinery so greatly destroyed that it could not be used any further for drilling purposes. I had personally expended in this proposition $115,000.

"Subsequently I made a contract with another drilling company to put down a well to the second wall creek sand, it being part of the contract that after all expenses for drilling the well had been paid out of the oil that was expected to be secured from the well, and the royalty to the government had been paid, the proceeds of the sale of the remainder of the oil would be divided, 50 per cent to the party drilling the well and 50 per cent to the Maryland Oil company. When this well was within about 200 feet of the second wall creek sand, drilling was stopped, the contractor removed his derrick and all his machinery, and pulled out the casing from the well, and left the camp with all his material. No notice was given to me of this action until some week or so afterward, and it is significant the contractor made no explanation as to why he stopped drilling, nor did he ask of me to share with him any of the expense of drilling, although he had been to a very heavy expense.

Appeals to Secretary Lane.

"In the latter part of 1917, while in Washington, I called on Secretary Lane and made a verbal request of him that if the government should open the naval reserve to the public for leases I desired to make application for a lease of a section of land next to my Maryland land—namely: Section 29 or 33. He assured me that if the government did open the naval reserve to the public my application would receive just consideration. I renewed this same application to Secretary Fall soon after he became secretary of the interior, and he informed me also that in case the naval reserve was opened to leases to the public that my application would receive the consideration properly due it.

"While in California in the spring of 1922 I read in the Los Angeles Times that Secretary Fall was negotiating with Mr. Sinclair for a lease of that land. I wrote to Mr. Finney, the assistant secretary of the interior, calling his attention to the fact that I had made application long since for a part of that land to Secretary Lane and also to Secretary Fall and had been promised that my application would be considered.

Calls on Secretary Fall.

"When I returned from California I called on Secretary Fall. He had then made the lease with Mr. Sinclair, but this land reserved for me because of my early application for the same. I had two conferences with Mr. Sinclair, and he informed me that Secretary Fall had requested him to reserve 200 acres for me because of my previous application and because of the large expenditure that I had personally made in the first well that I had drilled in the Maryland Oil company.

"I asked Mr. Sinclair to give me acreage in section 29, next to my Maryland oil land, but he preferred to set aside other land and proposed that he would handle 420 acres in a separate lease, and that the Mammoth Oil company would develop this land, and, after the expense of developing it and the royalty to the government was paid, that he would then divide the net proceeds of the sale of the oil 50-50—which would practically give me the net proceeds of oil from 210 acres.

"I would not have made any application for any land in the naval reserve had I not expended so large a sum of money in development of the Maryland land which bordered directly on the naval reserve.

Contract from Sinclair.

"Mr. Sinclair sent me a contract for the development of the 420 acres, but, as there was no statement made in the contract as to when he would drill for oil, or how many wells he would put down, I returned to him the contract, declining to accept it, stating that it was unsatisfactory to me; that I desired to have the right to develop the land myself, or to make such contracts with him or with some one else to develop it as would insure a given number of wells being drilled within a reasonable time. I have not heard from Mr. Sinclair since.

"Mr. Blackmer and Mr. Aiken of Denver, officials of the Pioneer Oil company, which company claimed mineral rights and the right to drill for oil in a certain portion of the naval reserve, stated that, inasmuch as I had the land bordering the naval reserve and was seeking to secure a lease on some of the land in the naval reserve, they would be pleased to have me have an interest in the Pioneer company. I stated to them frankly that if it meant that I was to go to Washington and use my influence to secure a lease for the Pioneer Oil company that I could not take any interest in the Pioneer company. They replied that they only desired my cooperation if they secured a lease.

"They subsequently, about December, 1920, sent me a contract, signed by the officers of the company, allotting to me one-eighth interest in the Pioneer Oil company's right or claims in the naval reserve.

Wells Were Not Producing.

"Some time subsequent to this their attorneys appeared before Secretary Payne and presented briefs and oral arguments for a lease on the land where they had already drilled three wells to the first wall creek sand and had secured some oil. Secretary Payne decided that the wells were not producing wells and, therefore, they were not entitled to a lease, but the company still maintained they had legal rights, yet undetermined.

"As proof that I was not expected to assist in securing a lease, I was not requested to go to Washington when the oil company's attorneys appeared before the secretary of the interior, nor was I even notified that they were going to make this application. I knew nothing about it until after I was informed that the application had been denied. These gentlemen had never asked me directly or indirectly to use my personal influence or the influence of my papers to secure anything for them personally or for the oil companies which they represented and were interested in. I was not consulted in the matter of selling the rights of the Pioneer company, and did not know that the same had been done until some time after it had been accomplished.

"I did not perform any service for the Pioneer Oil company, neither did any other person interested, except the officers that negotiated the sale with the Sinclair company; but if the Pioneer Oil company had secured a lease in the naval reserve, I would have undertaken to cooperate with them, as I had promised, in the development of the same, and to pay in any money or aid them otherwise legitimately as I might have been requested to do. JOHN C. SHAFFER.

"Feb. 15."

SEND IN YOUR TITLE FOR NEW MAGAZINE; $25,000 TO WINNERS

In tomorrow's issue of The Tribune you will find a page advertisement giving the rules and telling all about the great MAGAZINE NAME CONTEST. Here are a few of the names and slogans already submitted:

"COMMA — Divides the News for the Family."

"THE FLAG—A Magazine of Unsurpassed Art."

"THE MASTER STROKE SUPER-MAGAZINE—Golden Nuggets of Thought and Scenes."

"THE CHICAGO TRIONIAN—Fact, Fiction, Fun."

"THE AUTHORS' REVIEW—The Cosmopolitan Four-Color Rotogravure."

"THE NATIONAL MEDLEY — A Popular Mixture of Fiction, Fact, and Fun."

"THE NEWS BEAM—Like Sunbeams—Always Welcome."

"THE SPINNING WHEEL—Weaving the Hopes of All the Tomorrows."

"THE FOUR WINDS—Fiction and News That Cover the Earth."

"THE MARATHON — A Winning Magazine."

"THE NATIONAL SENTRY — Always on the Lookout."

Maybe you can suggest better names. The contest is being conducted by the owners of The Tribune and the New York News to obtain a name for the new national 5 cent weekly which will be published by them early in the spring. A total of $25,000 in three cash prizes is being given to the three persons suggesting the three best names and slogans.

John P. Harding

Pies and Cakes all our deserts are tasty

Harding's 5 famous Shops

LADIES SERVED AT 68 W. MADISON ST.

THE NEW HALL OF FAME

SIGRID ONEGIN

SIGRID ONEGIN

EXCLUSIVE BRUNSWICK ARTIST

will appear at

Orchestra Hall

Tomorrow Afternoon at 3:30

MME. SIGRID ONEGIN, contralto of the Metropolitan Opera Company, has created a veritable sensation everywhere as a concert artist. The warmth, richness and lovely coloring of her voice has established her as one of the greatest concert attractions.

Like other great artists of the New Hall of Fame she has selected Brunswick to reproduce her flawless art.

The Sign of Musical Prestige

Brunswick

PHONOGRAPHS AND RECORDS

6

17 Reasons for Owning an ANDRIDGE HOME

Your home is planned with unusual care. Large living rooms, compact kitchens, generous closet space, abundant light and air make for comfort and convenience.

THE ANDRIDGE COMPANY

Specializing in Co-operative Apartments

7 SOUTH DEARBORN STREET, TELEPHONE: DEARBORN 7338

[LET US MAIL YOU A BOOKLET CONTAINING THE GENESIS OF REASONS]

Travel Talks on France

By CLARA E. LAUGHLIN

MISS LAUGHLIN'S lectures on Italy gave pleasure to many in the last two weeks. The next fortnight will be devoted to France, as follows:

"PARIS," Saturday, February 16

"PARIS—French Theaters and Salons," Wednesday, February 20

"PARIS—French Revolution and Early Nineteenth Century," Saturday, February 23

"TRIPS OUT OF PARIS," Wednesday, February 27

The lecture hour is from 11 to 12.

These talks are entertaining and informative, and are as interesting to those who do not travel as to those having a tour in mind.

BOOK SECTION—THIRD FLOOR

MARSHALL FIELD & COMPANY

GO TO CHURCH SUNDAY

"O bless our God, ye people, and make the voice of his praise to be heard: which holdeth our soul in life, and suffereth not our feet to be moved." (Psalm 66:8-9).

—CHRISTIAN SCIENCE COMMITTEE ON PUBLICATION FOR THE STATE OF ILLINOIS, 405 Orchestra Building, Chicago.

CHRISTIAN SCIENCE.

CHURCHES OF CHRIST, SCIENTIST.

SUNDAY, FEBRUARY 17.
Sunday, 10:45 a. m. and 7:45 p. m.
WEDNESDAY, 8 P. M.
"SOUL."

FIRST CHURCH—4017 Drexel-blvd. Reading room, 3916 Drexel-blvd.
SECOND CHURCH—Wentworth-av. and Pine Grove. Reading room, 2032 N. Clark-st.
THIRD CHURCH—2151 Washington-blvd. Reading room, 2221 W. Madison-st.
FOURTH CHURCH—Harvard-av. and W. Marquette-rd. Reading room, 6308 Harvard-av.
FIFTH CHURCH—3440 Dorchester-av. Reading room, 1405 E. 47th-st.
SIXTH CHURCH—11324 Prairie-av. Reading rm., 11104 Indiana. No Sun.-av. sv.
SEVENTH CHURCH—5315 Kenmore-av. Reading room, 1054 Wilson-av.
EIGHTH CHURCH—4359 S. Michigan-av. Reading room, 112 E. 44th-st.
NINTH CHURCH—3150 Woodlawn-av. Reading room, 6248 Kimbark-av.
TENTH CHURCH—3040 Blackstone-av. Reading room, 3500 Blackstone-av.
ELEVENTH CHURCH—2840 Logan-blvd. Reading room, 3030 Logan-blvd.
TWELFTH CHURCH — Warwick-av. and Rokeby-st. Reading room, 723 Grace-st.
THIRTEENTH CHURCH—10317 Longwood-dr. Sunday services, 10:30 a. m. and 7:45 p. m. Reading room, 11041 Hale-av.
FOURTEENTH CHURCH—Corner Sunnyside and Paulina. Read. rm., 4959 Marine-dr.
FIFTEENTH CHURCH—2331 N. Central-av. Reading room, 5523 W. Lake-st. Austin.
SIXTEENTH CHURCH—1054 Wentworth-av. Reading room, 1740 Greenleaf-av.

SUBURBAN CHURCHES.

GLENCOE—FIRST CHURCH—Tyrnon and Hazel-av. Sunday, 11 a. m.; Wednesday, 8 p. m. Reading room, 327 Park-av.
OAK PARK—FIRST CHURCH—Oak Park-av. and Ontario. Sunday, 10:45 a. m.; Wednesday, 8 p. m. Reading room, 400 Lake-st.
EVANSTON—FIRST CHURCH — Chicago-av. and Church-st. Sunday, 11 a. m. and 7:30 p. m. Wednesday, 8 p. m. Reading room, 1003 Chicago-av.
WILMETTE — First church, Central-av. and 10th. Sunday, 11 a. m.; Wednesday, 8 p. m. Reading room, 1163 Wilmette-av.

The above churches are branches of The Mother Church, The First Church of Christ, Scientist, in Boston, Massachusetts.

PRESBYTERIAN.

11 a.m.: "The King of Truce"
DR. JOSIAH SIBLEY.
7:45 p. m.: "The Ladder of Prayer."
ARTHUR BOARDMAN, CHICAGO'S LEADING TENOR, SOLOIST.
SECOND PRESBYTERIAN CHURCH, 1936 S. MICHIGAN-AV.

BUENA MEMORIAL PRESBYTERIAN CHURCH, 4301 Sheridan-rd., near Montrose.
REV. HENRY HEPBURN, D. D., PASTOR.
10:30 A. M. "Undefeated Faith."
7:45 P. M. "Charge to Asher."
REV. STANLEY B. ROBERTS, D. D., WILL PREACH.

FOURTH PRESBYTERIAN CHURCH, John Timothy Stone, Pastor.
860 N. MICHIGAN-AV.
SERVICES 11 A. M. & 7 P. M. AND 8 P. M. Dr. Stone preaching 11 a. m. and 8 p. m. The Rev. A. S. Nickles speaking at 4 p. m.

ZION.

ZION.

Meeting every Lord's Day [Sunday] at 2:30 p. m. in Masonic Hall, 12th floor State and Lake Building.
The principal service held in Shiloh Tabernacle, Zion, Ill., every Lord's Day at 1:30 p. m., which is broadcast by Zion Radio Station WCBD [833 meters], is reproduced in Roosevelt Hall by loud speaker. Addresses by Wilbur Glenn Voliva, General Overseer, and music by Zion White Robed Choir.
On Lord's Day [Sunday], Feb. 17, motion pictures of Zion, White Robed Choir, of Shiloh Tabernacle, Zion, Ill., and films of Zion Radiophone Station WCBD, Zion, will be shown in Roosevelt Hall at the conclusion of the regular afternoon service.
Zion Literature: Leaves of Healing and The Theocrat, containing schedules of Radio Station WCBD, may be obtained at all meetings and also by mail from Zion Publishing House, Administration Building, Zion, Ill. Leaves of Healing, $2.00 per annum; ten weeks, 25c; single copy, 5c. Theocrat, $1.00 per annum; ten weeks, 10c; single copy, 2c.

All Seats Free.

EPISCOPAL.

ST. JAMES' CHURCH
HURON AND CASS, near N. Michigan-blvd.
8:00 Holy Communion in Chapel.
11:00 Service and choir of 40 boys and men.
4:00 Musical service.
Strangers in the city cordially invited.

METHODIST EPISCOPAL.

FIRST METHODIST EPISCOPAL CHURCH,
DR. JOHN THOMPSON, MINISTER.
SERVICES IN POWERS THEATER, 124 W. Randolph-st.
Hour of Worship, 10:45 a. m. Dr. Thompson preaching.

CONGREGATIONAL.

THE NEW FIRST CONGREGATIONAL CHURCH,
Corner Washington and Ashland-blvds.
REV. GILBERT WILSON, D. D., Pastor.
United Choir and Soloists Will Sing.
10:30 A. M.: "God's Allies."
7:45 P. M.: "Pioneers."

INDEPENDENT.

CHICAGO GOSPEL TABERNACLE,
Clark, Halsted, Barry.
PAUL RADER
Speaks Sunday.
3 p. m.: "THE DYNAMICS OF ENTHUSIASM."
7:30 p. m.: "MARITAL SUCCESS AND FAILURE."

Splendid Musical Program by BAND and CHORUS CHOIR.

Wednesday, 7:30 P. M. R. E. NEIGHOUR'S BIBLE CLASS.

All Seats Free.

THE MOODY CHURCH,
Clark-st. and Kenth-av.
F. W. Philpott, Pastor.
Services, 10:30 a. m. and 7 p. m.
Sunday School, 9 a. m.

PASTOR PHILPOTT
Will Preach
10 a. m.: "THE LOWSHIP AT CALVARY"
7 p. m.: "THE MAN WITHOUT A WEDDING GARMENT."

GOSPEL MUSIC.

Praise service and splendid gospel song by large Chorus Choir at 7:30 p. m. Prof. C. J. Butleker, Director and Soloist.

"Ever welcome to the house of God are strangers and the poor."

A QUIET HOUR, 4 TO 5 EVERY SUNDAY IN THE MOODY BIBLE INSTITUTE AUDITORIUM, N. La Salle-st. and Chicago-av.

EXPOSITION OF THE BIBLE BY DR. JAMES M. GRAY.

Sunday: "HOW A CHRISTIAN MAY HAVE VICTORY OVER SIN."

The fourth of a series on the epistle to the Romans.

The Institute choir will sing.

You are cordially invited this Sunday.

There is a free nursery for the little ones.

Chicago Ethical Society.

A nonsectarian religious organization to foster the knowledge, love and practice of the truth.
THE PLAYHOUSE, 410 S. Michigan-av.
Sunday, Feb. 17, at 11 A. M.
MILLS MACKENZIE CLARKE will speak on
Will France Help the World that Helped Her?
7:45 P. M. All Seats Free.
Visitors cordially welcome.

CENTRAL CHURCH,
ORCHESTRA HALL.
David Swing, D. D., 1876-1894.
Newell Dwight Hillis, D. D., 1895-1924.
F. W. Gunsaulus, D. D., LL. D., 1899-1918.
Dr. Frederick F. Shannon,
PASTOR.
The entire service will be broadcast by Westinghouse KYW.
Sunday morning, 11 o'clock.

M. M. MANGASARIAN.
INDEPENDENT RELIGIOUS SOCIETY.
WOODS THEATER, 11 A. M.
"Religion, Politics, Business: Which of the Three Is the Greatest Power for Good?"

SUNDAY EVENING CLUB.

SUNDAY EVENING CLUB,
Orchestra Hall.
ORGAN RECITAL 7:40 ADDRESS AT 8.
"Washington and Lincoln."
HON. FRANK O. LOWDEN.
CHOIR OF 100.
8 O'CLOCK MEETING
HON. MABEL W. WILLEBRANDT, ASST. ATTORNEY GENERAL OF U. S.
Doors open 6:30. Come early. Traveling men especially invited. Program broadcast by KYW.

BAPTIST.

BLUE SUNDAY AT THE GREATER IMMANUEL CHURCH,
3220 S. MICHIGAN-AV.
REGULAR SERVICES—9:30-11-3:30-7:45.
Morning subject, "Be Thou Faithful Unto Death."
Evening subject, "The Rock That Never Fails."
JOHNSTON MYERS will preach.

LUTHERAN.

LUTHERAN, WICKER PARK.
ALL ROADS LEAD TO WICKER PARK.
Milwaukee and La Moyne.
SIMON P. LONG, D. D.
10:30 a. m.: "A Terrible Tragedy."
7:30 p. m.: KYW. "The world my parish."

MISCELLANEOUS.

International Psychical
RESEARCH CHURCH.
Services Sunday afternoon at 3:45.
Sunday night, 7:45.
814 Irving Park-blvd.
Spiritual Healing.
ELIZABETH ALLEN YOUNGE.
Presentations of Psychic Expression.
DR. TONSON will speak.

PARCHED GHOS OF PROHIBIT STALK COMMO

British Wets Lose on Local Option.

BY PAUL WILLIAMS
[Chicago Tribune Foreign News Se
(Copyright: 1924: By The Chicago T
LONDON, Feb. 15.—With the s
of prohibition smiling sardo
from the rafters, members of the
of commons debated today on the
its of local option. And the m
are for it if the defeat of a mot
closure offered by wide open an
drained wets may be regarded
omen.

When the result of the cou
announced a number of the hon
gentlemen who had been ner
moistening their lips during the
sion, hastily retired in the gene
rection of the jolly old British h
canteen—for a parliamentary "p
up."

The measure, which aroused
conversation, provides for electi
Wales every three years, beginn
1929, on the question of local
It also places licensed clubs
same category with saloons.

Fear Miners Will Go to U.

Nearly 400,000 members of
clubs swamped the house with p
ing postal cards, but many
did not need this encourage
These arose by the dozens to
their liberty. It was even lati
that evaporation in Wales would
many hardy miners emigrati
America, which was not so dry
was printed. And optimistic
optionists retorted that the
could not save enough money to
grate until they quit drinking.

Altogether it was a grand fie
for old John Barleycorn. R. H.
ris started the ball to rolling by
ing that he did not know wh
drink constituted an evil, but he
that the country's licensing law
But he was no prohibitionist
Morris quoted a sixteenth ce
poet's five reasons why men drin
"Good wine—a friend—because I a
Or at least I should be bye an
Or any other reason why."

Perils the Nineteenth Hole.

"This bill is iniquitous and
and is designed ultimately to
prohibition to Wales," J. C. Gou
clared. "Under it a golfer is
to six months' imprisonment
gives a guest a drink from a
kept in his locker. The jails
not be large enough to hold al
golfers who would break this law

Hardy Jones said:

"This bill interferes with liber
the will of a bare majority."

Lady Astor put in this word:

"Some members here have sh
hands with the liquor trade be
they are afraid of clubs."

About the Morning After.

Here Mr. Toole said he would r
sit down with a moderate drinker
a prohibitionist, which caused
Astor to remark, "Not the next m
ing."

T. Johnston and most of the L
members favored the principle
the people themselves should d
whether or not they should have
loons.

R. Clarry said:

"Temperance means moderat
and there is little moderation in
bill. It is not wanted."

Mrs. Wintringham replied:

"This measure is long overdue
Wales."

Sir Guy Gaunt countered with:

"Only a small band of fanatic
supporting this bill."

Blames Bad Beer.

Rhys Davies remarked:

"Since 1872 the consumption of b
has been reduced from thirty-two
nineteen gallons per head."

An opposition voice piped up wit
"Because of bad beer."

Then former Prime Minister Ll
George shook his mane and said:

"Our industrial outlook is v
serious. Our drink bill is £400,000,
[roughly $1,720,000,000] per year m
than we can carry. In America
people would not revert to the
condition if they had a chance.
have more money now to spend
the things that labor produces."

Then Lady Astor was heard ag

"I would not vote for prohibi
because the people are not ready
it, but I do support this bill."

CHECKER TAXI DRIVERS OUSTEL FROM UNIO

Another chapter in the factio
warfare for control of the Che
Taxicab company, which has resu
in five murders, numerous slugg
and bombings, was written yester
when the chauffeurs' union pl
1,100 Checker taxi drivers on the
fair list.

The union's action practically pl
the Checker drivers in the same c
gory as employes of nonunion
companies. The ousted men prob
will try to obtain affiliation with
Chicago Teamsters' union, an ou
organization.

"About the first thing the ne
ficials of the Checker Taxicab
pany did was that they assumed
was to hire a gang of gunmen
sluggers," asserted Timothy N
secretary-treasurer of the chauff
union, last night. "We gave
Checker drivers ample time to re
ate the actions of officials of
company. When they sat idly by
believed it best to sever all connec
with them."

BOY SCOUTS TO RULE CITY FO ONE HOUR TODA

Today, for one hour, Boy S
Mayor Walter Furth and his ca
will take over the reins of city
ernment. At 11 o'clock the 14
old scout from the stockyards
trict, Troop M-417, will take
Mayor Dever's desk.

Other Boy Scouts will assume
duties of chief of police, fire mar
health commissioner, city treas
commissioner of public works, s
superintendent of schools, and other
municipal offices.

Before the boy mayor assume
duties as the city's executive he
preside at a meeting of scout
men representing all wards in
seven small districts.

PARCHED GHOSTS OF PROHIBITION STALK COMMONS

British Wets Lose Clash on Local Option.

BY PAUL WILLIAMS.
[Chicago Tribune Foreign News Service.]
[Copyright: 1924: By The Chicago Tribune.]

LONDON, Feb. 15.—With the spectre of prohibition smiling sardonically from the rafters, members of the house of commons debated today on the merits of local option. And the majority are for it if the defeat of a motion for closure offered by wide open and unrestrained wets may be regarded as an omen.

When the result of the count was announced a number of the honorable gentlemen who had been nervously moistening their lips during the discussion, hastily retired in the general direction of the jolly old British bar—or canteen—for a parliamentary "pick me up."

The measure, which aroused heated conversation, provides for elections in Wales every three years, beginning in 1928, on the question of local option. It also places licensed clubs in the same category with saloons.

Fear Miners Will Go to U. S.

Nearly 400,000 members of these clubs swamped the house with protesting postal cards, but many members did not need this encouragement. Tears arose by the dozens to defend their liberty. It was even intimated that evaporation in Wales would send many hardy miners emigrating to America, which was not so dry as it was painted. And optimistic local optionists retorted that the miners could not save enough money to emigrate until they quit drinking.

Altogether it was a grand field day for old John Barleycorn. R. H. Morris started the ball to rolling by stating that he did not know whether drink constituted an evil, but he knew that the country's licensing laws did. But he was no prohibitionist. Mr. Morris quoted a sixteenth century poet's five reasons why men drink.

"Good wine—a friend—because I am dry,
Or at least I should be bye and bye,
Or any other reason why."

Parlis the Nineteenth Hole.

"This bill is iniquitous and unfair and is designed ultimately to bring prohibition to Wales," J. C. Gould declared. "Under it a golfer is liable to six months' imprisonment if he gives a guest a drink from a bottle kept in his locker. The jails would not be large enough to hold all the golfers who would break this law."

Hardy Jones said:

"This bill interferes with liberty at the will of a bare majority."

Lady Astor put in this word:

"Some members here have shaken hands with the liquor trade because they are afraid of clubs."

About the Morning After.

Here Mr. Toole said he would rather sit down with a moderate drinker than a prohibitionist, which caused Lady Astor to remark, "Not the next morning."

T. Johnston and most of the Labor members favored the principle that the people themselves should decide whether or not they should have saloons.

R. Clarry said:

"Temperance means moderation and there is little moderation in this bill. It is not wanted."

Mrs. Wintringham replied:

"This measure is long overdue for Wales."

Sir Guy Gaunt countered with:

"Only a small band of fanatics is supporting this bill."

Blames Bad Beer.

Rhys Davies remarked:

"Since 1872 the consumption of beer has been reduced from thirty-two to nineteen gallons per head."

An opposition voice piped up with:

"Because of bad beer."

Then former Prime Minister Lloyd George shook his mane and said:

"Our industrial outlook is very serious. Our drink bill is £400,000,000 [roughly $1,720,000,000] per year more than we can carry. In America the people would not revert to the old condition if they had a chance. They have more money now to spend for the things that labor produces."

Then Lady Astor was heard again:

"I would not vote for prohibition because the people are not ready for it, but I do support this bill."

CHECKER TAXI DRIVERS OUSTED FROM UNION

Another chapter in the factional warfare for control of the Checker Taxicab company, which has resulted in five murders, numerous sluggings and bombings, was written yesterday when the chauffeurs' union placed 1,100 Checker taxi drivers on the unfair list.

The union's action practically places the Checker drivers in the same category as employes of nonunion cab companies. The ousted men probably will try to obtain affiliation with the Chicago Teamsters' union, an outlaw organization.

"About the first thing the new officials of the Checker Taxicab company did when they assumed office was to hire a gang of gunmen and thugs," asserted Timothy Neary, secretary-treasurer of the chauffeurs' union, last night. "We gave the Checker drivers ample time to repudiate the actions of officials of their company. When they sat idly by we believed it best to sever all connections with them."

BOY SCOUTS TO RULE CITY FOR ONE HOUR TODAY

Today, for one hour, Boy Scout Mayor Walter Furth and his cabinet will take over the reins of city government. At 11 o'clock the 14 year old scout from the stockyards district, Troop M-417, will take over Mayor Dever's desk.

Other Boy Scouts will assume the duties of chief of police, fire marshal, health commissioner, city treasurer, commissioner of public works, superintendent of schools, and other municipal offices.

Before the boy mayor assumes his duties as the city's executive he will preside at a meeting of scout aldermen representing all wards in the seven scout districts.

WILL BECOME COUNTESS

Gertie Millar, English stage star, widow of Lionel Monckton, who is to be married to the Earl of Dudley, a widower and former lord lieutenant of Ireland.

DEVER BUDGET, CUT TO BONE, GIVEN COUNCIL

Provides a $500,000 City Surplus.

Mayor Dever and his advisers made the following estimates in an "economy" appropriation bill submitted to the council yesterday:

Corporate revenue	$46,639,840.46
Corporate expenditures	46,936,555.67
Less 3% salvage	1,408,096.67
Reserve	511,381.46

For the first time in its history Chicago may have an emergency reserve of more than $500,000 in its corporate fund, if municipal expenditures do not exceed the $46,936,555.67 total of departmental estimates furnished the city council by Comptroller O'Brien.

Mayor Before Committee.

Precedent was shattered a second time when, for the first time in eight years, a mayor appeared before the council finance committee to urge his policies. Mayor Dever carried to the committee, which begins consideration of the 1924 budget next week, a plea for careful consideration of the administration's suggestions and adherence to the economies which, he asserts, have resulted in a saving of $1,325,573 since his inauguration.

The estimates as approved by department heads and pruned both by the mayor's efficiency experts and his advisory committee of cabinet members, project an expenditure of $2,336,636.19 more than last year's appropriation of $44,599,919.48. Of this latter amount, however, it was found necessary to spend only $43,258,757.60.

Critics Fear Deficit.

Inclusion in the estimated revenue of $1,100,000, the city's share of taxes which the Supreme court has ruled must be levied against state insurance companies, was noted by aldermanic critics of the administration's financial program. They pointed out that collection of the amount will be difficult, and failure will result in a deficit in the city treasury, if the suggested budget is accepted by the council.

Annual increases of $120 are recommended for the uniformed ranks of the police and fire departments in the estimates as well as $20 a month increases for junior grade clerks who now receive but $105 a month. Senior grade clerks, technical engineers and skilled tradesmen in the city's employ are also accorded salary increases.

Approximately $1,360,000 more than was set apart last year is suggested for street cleaning purposes, $500,000 for the rehabilitation of municipal buildings and bridges and $500,000 more for the department of gas and electricity, which this year assumed control of lighting equipment formerly included in the sanitary district. An appropriation of $30,000 for the purchase of summer uniforms for traffic policemen is also recommended.

FIRE THREATENS HOME; SAVES RADIO.

Damage of $3,000 was caused yesterday by fire in a two story frame cottage in Lake Bluff occupied by Peter Adams, ticket agent. Mr. Adams' daughter saved a radio set by throwing it out of a window.

EARL OF DUDLEY ABOUT TO MARRY GERTIE MILLAR

[Chicago Tribune Foreign News Service.]
[Copyright: 1924: By The Chicago Tribune.]

PARIS, Feb. 15.—Following news of the death of Lionel Monckton, comes a report that his widow, Gertie Millar, English musical comedy star, will immediately marry the Earl of Dudley. Both are now at Cannes, from where it is reported that their wedding is imminent.

Baron Rau von Holzhausen, a young German nobleman, shot himself in Gertie Millar's apartment in London twenty years ago, after which her husband separated from her immediately. He always refused to consent to a divorce.

Miss Millar and the Earl of Dudley have been living in Paris for three years.

Miss Millar has been one of the most popular of the musical comedy actresses in the British capital. Her manner of singing "Keep Off the Grass" in the Toreador brought her from the chorus to stardom in a night. She featured many songs composed by her husband.

Baron Rau von Holzhausen, who was just a young man, became infatuated with the star and followed her from France to England. When Miss Millar tried to repel his attentions he forced his way into her home, where he shot himself.

The Earl of Dudley has been lord lieutenant of Ireland. He served in the South African war and was popular in England as a sportsman. His wife, the Countess of Dudley, was drowned in June, 1920, while swimming near the earl's home in Ireland.

ELEANOR ABBOTT IS GIVEN BULK OF $500,000 ESTATE

Miss Eleanor Abbott, 4605 North Hermitage avenue, is the chief beneficiary under the will of her mother, Mrs. Clara A. Abbott, widow of the founder of the Abbott laboratories, 4753 Ravenswood avenue, who died several days ago.

According to the instrument, Miss Abbott will receive an income of $10,000 a year until she is 40 years old, and then will be given $100,000 and the Abbott home. The estate amounts to approximately $500,000. Several large bequests are made for the "advancement of the causes of medical, surgical, and chemical charities" following the distribution on Miss Abbott's fortieth birthday.

The will was filed in the Probate court yesterday.

Frank Vice Is a Suicide at His Home in Olney

Olney, Ill., Feb. 15. — Frank Vice, former member of the Illinois legislature, shot and killed himself last night. A letter to his wife said his action was due to financial difficulties.

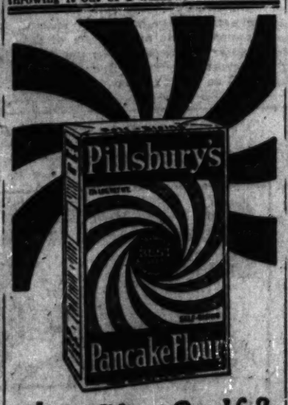

The Six Minute Breakfast
Pillsbury's
Pancake Flour
One of the family

AUDITORIUM
APPAREL SHOP
426 South Michigan Ave.
Near Congress
Auditorium Hotel Bldg.
One Day Sale
Finest All Silk
Chiffon Hose
(FULL FASHIONED)
Specially Priced $1.95
Regular $3.50 Values
All Colors—
Sheer Quality
Silk Tops
Silk Foot
Perfect Mesh
The hose are a well known brand—finest silk chiffon—perfect throughout. Regular price is $3.50—today only, per pair, $1.95
or 3 pairs, $5.65.

SURFACE CARS, 'L,' BUSSES CARRY 5 MILLION DAILY

C. V. Weston Tells How Subways Would Help.

BY ARTHUR EVANS.

During 1923 the riding habit made a surprising growth in Chicago.

CHARLES V. WESTON.

The street cars, "L" trains, and motor busses all felt it.

The revenue rides on the surface and elevated lines for the year went up to 356 per capita. It means that every day the street cars and "L" trains are moving a cash fare traffic approximately equal to the entire population of Chicago, men, women, and children.

Ten years ago the peak was 329 rides a year per capita. The growth has come, despite the tremendous increase in automobiles, and the traffic has increased much faster than has population.

Expert Gives Traction Figures.

These figures were set before the Western Society of Engineers by Charles V. Weston, consulting engineer of the Chicago Surface lines, during the recent symposium on transportation needs, in which the problem was studied from all angles and viewpoints.

Including transfer and free passengers and the travel by motor coach, which made a gain of 200 per cent last year, the average travel runs close to 5,000,000 on an average week day in a city of about 3,000,000, without counting in taxicab rides and steam road traffic.

This vast volume of daily riding on surface cars, "L" trains, and busses is affected by congestion in the loop.

Strangulation downtown retards the movement of the entire transportation system. Mr. Weston says the first essential in speeding it up is to get rapid transit in the loop area by an initial subway.

The Loop's 500,000.

Of the 4,300,000 street car riders each day, 500,000 are handled in the loop. Faster service by subway downtown where everything is choked, he points out, will give better and faster service on all the 4,300,000 rides.

Mr. Weston's suggestions for immediate relief in the loop are of much interest as giving the point of view of the surface lines:

A subway in State street—two tracks for elevated rapid transit trains; two tracks for street cars.

Two subways for street cars from the west side extending under the loop to Grant park.

A subway for surface cars, running north and south under Grant park, to be extended northward as conditions warrant.

Open more through north and south streets.

Doubling Track Capacity.

As far as practicable, through route north and south bound surface cars.

"If these loop suggestions were carried out," Mr. Weston says, "the street congestion downtown would be relieved materially and street car service would be greatly improved, because, through greater freedom of movement, the available rush hour capacity of the tracks would be more than doubled.

"The underlying principle of the most economical and efficient operation of urban transportation is the establishment of a limited number of long haul trunk lines served by numerous short haul collecting and distributing lateral lines provided by a single transportation agency.

Means Unified Transit Plans.

"Carrying out the logical ultimate of such a system involves the coordination with the surface lines of all present and future rapid transit elevated and subway lines.

"It is obvious that the basic transportation service will be furnished upon rails. In developing service in outlying thinly populated districts the use of a coordinated bus system should be encouraged.

"Business centers are widely distributed in Chicago. While the loop is commonly discussed as a point in most serious need of relief, yet the zones of heaviest street car loading on lines entering the loop are more than a mile from the loop district.

Largest Loading Points.

"On the north side points of heaviest loading are between Division and North avenue; on the west side between Halsted and Paulina streets; on the south side, south of 18th street.

"The cars from the entire southern district from Ashland avenue to the lake enter the loop over three streets, Clark, State, and Wabash. This brings a maximum of 116 cars per hour on Wabash avenue, 142 cars on State street, and 90 cars on Clark street. Yet it is a noteworthy fact that at a given point on Western avenue the same number of passengers are carried as at Clark and Van Buren streets. The transportation problem is not confined to the loop district. The total passengers carried by surface cars within the loop is less than 500,000 a day, while the total carried by the system is over 4,000,000.

"What does a billion mean? In trying to get a vision of what the surface lines' yearly total rides of 1,461,000,000 really means consider this: Since the beginning of the Christian era Father Time in ticking off the minutes has scored in 1,923 years a total of 1,011,420,000 minutes—or 450,000,000 less than the number of surface lines' riders transported in a year.

"In the same time the surface lines carried 1,461,000,000 riders. The Illinois Bell Telephone company reports that nearly 4,000,000 telephone connections are made daily in Chicago. The surface lines provided an average of 4,331,000 rides for each day.

Dividing Cash, Transfers, Etc.

"At present the surface lines carry an average week day traffic of 2,421,000 cash passengers, 1,786,000 transfer, and 124,000 free.

"Taking the revenue passengers on the surface, elevated and bus systems last year and adding the transfer and free passengers on the surface cars, we have a grand total of 1,687,000,000 riders. This gives an average daily travel of 4,622,000 passengers, which might approximate 5,000,000 as an average for a week day.

"This is an enormous figure when it is considered it excludes the people handled by taxicabs, interurban electric lines and suburban steam roads.

Subway Paid for; Not Built.

"It may be surprising to know that since 1907 the surface lines have contributed in the form of such public benefits the sum of $85,000,000, or an average of about $5,000,000 a year—$40,000,000 would have built the east and west subways to Grant park and a main north and south subway under State street."

TRAFFIC GROWS

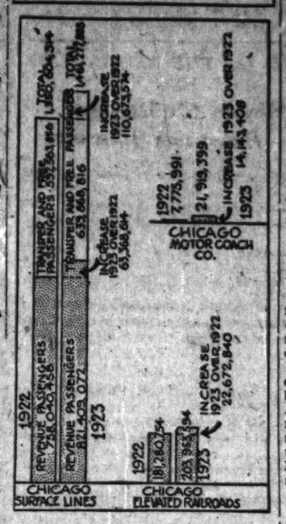

Sketch showing the increase in number of both paying and transfer passengers of elevated and surface lines and busses.

CABLE

Saturday Specials

Style	Regular Price	Sale Price
De Koven, Small Grand	$ 685	$ 605
Harrington, Baby Grand	825	750
Cable, Baby Grand	990	885
Christman, Parlor Grand	1050	985
Hardman, Baby Grand	1250	1135
Conover, Parlor Grand	1375	1265
Mason & Hamlin, Baby Grand	1650	1585
Mason & Hamlin, Semi-Grand	1825	1725

Easy terms of payment
CABLE PIANO COMPANY
Home of the Celebrated Mason and Hamlin
Cable Corner Wabash and Jackson

FIRE SCANDALS SMOLDER AGAIN BEFORE COUNCIL

Aldermen Wrangle Over Order to McDonnell.

Fire department scandals, hushed for several months in the expectancy of a sweeping reorganization order from Mayor Dever, flared up in the city council again yesterday.

To defend John C. McDonnell, chief of the fire prevention bureau, from bitter attacks by several aldermen, Ald. Arthur Albert [43d] recalled the enmity betwene McDonnell and Fire Commissioner John F. Cullerton and cited the latter's alleged assertion that "if I fall, half of the council falls with me."

Albert Asks "Cleanup."

"Now is the time for the mayor to clean out the fire department," declared Albert. "I demand that, as a member of the city council and a member of the half that Cullerton couldn't pull down with him, that his bluff be called and worthy aldermen vindicated of the charges he has made against us."

Uproar followed introduction by Ald. Oscar Nelson [46th] of an order directing Chief McDonnell to comply with a law compelling him to draw upon eligible lieutenants for duty as fire prevention inspectors. After an hour's debate the council voted, 36 to 9, approving the order.

"McDonnell is disregarding the civil service law and using privates of the department for this inspection work," Nelson charged in arguing for his order. "He is building up cliques in the department and playing vicious politics."

Ald. Albert said the Nelson proposal demanded enforcement of a law which it had not been shown McDonnell was violating. The effect, Albert added, would be to punish him for testimony before a grand jury investigating fire department graft rumors. Albert asserted that he had accompanied McDonnell to the grand jury and also had testified.

Lyle Assails McDonnell.

"Yes, and who is in jail because of the stories you and McDonnell peddled to the grand jury?" demanded Ald. J. H. Lyle [17th]. "Any number of aldermen know that McDonnell has told firemen there was no hope of their promotion. This is an issue between the council and Albert and McDonnell."

HOW SCHROEDER 'EARNED' $10,000 STILL MYSTERY

Public Work Lacking Half of Period.

BY OSCAR HEWITT.

Werner W. Schroeder got his $10,000 from the state treasury for services as a lawyer not as a clerk, according to a report published and circulated in Chicago by a newspaper that is urging the renomination of Gov. Small.

W. W. SCHROEDER.

That paper said Schroeder aided Gov. Small in passing on the construction and constitutionality of legislation turned out by the general assembly, and for that work received the $10,000 on the certification of Gov. Small that it was for "clerical services." The newspaper account further said the governor had been deprived of the services of the attorney general.

It's News to Brundage.

"The office of the attorney general," Edward J. Brundage said in answer to a question, "has not refused nor neglected to render a legal opinion in accordance with the law on any matter referred to it. Those departments of the Small administration, which have no concealed attorney, have availed themselves of the attorney general's services."

The voucher says that the "clerical services" were for the period between Jan. 6 and June 30, 1923. Mr. Schroeder had no legislation whatever to pass on in January, because none was passed by the legislature.

In February he had only three acts and all three of them were appropriations asked by the governor and of the simplest legislative form. The first of these came through the mill Feb. 13.

In March only five bills were passed and some of them also were of the emergency character. There also was little legislation passed in either April or May.

Biggest Grist in June.

The great bulk of the legislation was passed in June. As illustrative of that statement, take the first 300 bills of the house and the first 300 of the senate, which finally were passed. Of those 600 bills, 164 were passed and sent to the governor. Of that number 126 were passed in June.

JOHN A. COLBY & SONS
Announce a Very
Important Furniture Sale for
SATURDAY and MONDAY

The February Furniture Sale Is Now at Its Height.
Exceptional Values for Every Room, Nook and Corner.

Colby Furniture, the Best That Can Be Procured, Is Cheaper Than the Medium Grade in Many Stores

Extraordinary Furniture at Extraordinary Prices

JUST FOR SATURDAY
We Have Assembled on the Fourth Floor
A Hundred Chairs
All Greatly Reduced

Group No. 1— Assorted values to $60.00. Your Choice, 39.50
Group No. 2— Values to $75.00. Your Choice, 45.00
Group No. 3— Values to $100.00. Your Choice, 69.50
Group No. 4— Values to $145.00. Your Choice, 98.50

Today is the last day of the reduction on our lamps and art objects.

All Lamps and Shades Reduced 25%
Many Odd Pieces Reduced 50%
A Reduction of 33⅓% on
Dutch Silver, Italian Bronzes, Venetian Glass, English Crystal, French Novelties, English Brasses, Porcelains, Tea Sets, Coffee Sets, all Sofa Pillows, Table Scarfs, and Filet Runners.

JOHN A. COLBY & SONS
329 NORTH WABASH AVE. NEAR RANDOLPH STREET

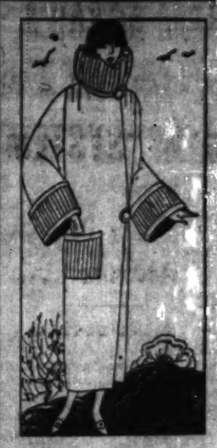

NEW SAMPLE SPRING COATS
$29.50
New designs . . new styles and new materials. Smart coats that are warm enough for immediate wear.
SAMPLE CLOAK & SUIT SHOP
436 So. State St.
4th N. AMERICAN BLDG.

Saturday Specials at $1

A NEW shipment from abroad — Milady's Cigarette Holder with Tray to match. Artistically enameled in various colors, each set in dainty leatherette case. Usually sold for $3.00. A Saturday special at
$1.00 Complete
BANGLE BRACELETS in all the new colors $1.00
ENAMEL PENCILS at $1.00
LIP STICK HOLDERS $1.00
Also some fine Earrings at $1.00
Frederic's
11 East Washington St.
Paris CHICAGO New York

Mothers, Do This—
When the Children Cough, Rub Musterole on Throats and Chests

No telling how soon the symptoms may develop into croup or worse. And then's when you're glad you have a jar of Musterole at hand to give relief. It does not blister.

At first aid, Musterole is excellent. Thousands of mothers know it. You should keep a jar ready for instant use.

It is the remedy for adults, too. Relieves sore throat, bronchitis, tonsilitis, croup, stiff neck, asthma, neuralgia, headache, congestion, pleurisy, rheumatism, lumbago, pains and aches of back or joints, sprains, sore muscles, chilblains, frosted feet and colds of the chest (it may prevent pneumonia).

To Mothers: Musterole is also made in milder form for babies and small children. Ask for Children's Musterole.

35c and 65c jars and tubes.
MUSTEROLE
Better than a mustard plaster.

Columbus
Discovered America and America is discovering the Erie's through sleeping car to Columbus

Lv. Dearborn Sta., Chicago 10:35 p.m.
Ar. Columbus, Ohio ..... 7:55 a.m.
Lv. Columbus, Ohio ..... 10:00 p.m.
Ar. Chicago ..... 7:05 a.m.

ERIE RAILROAD
Lowest Fare to New York, $30.70
Ticket 101 Jackson Blvd., Dearborn Station
Offices Chrysler Building, Madison Square

EDUCATIONAL
The COMMERCIAL ART SCHOOL
Offers professional Art Instruction in Individual Lessons. Now Open. Tel. 116 So. Michigan Ave. Chicago

Chicago Daily Tribune.
THE WORLD'S GREATEST NEWSPAPER

FOUNDED JUNE 10, 1847.

ENTERED AS SECOND CLASS MATTER JUNE 5, 1902, AT THE POSTOFFICE AT CHICAGO, ILL., UNDER ACT OF MARCH 3, 1879.

All unsolicited articles, manuscripts, letters and pictures sent to The Tribune are sent at the owner's risk, and The Tribune assumes extreme responsibility or responsibility for their safe return or return.

SATURDAY, FEBRUARY 16, 1924.

THE TRIBUNE'S OFFICES.
CHICAGO—7 SOUTH DEARBORN STREET.
NEW YORK—512 FIFTH AVENUE.
WASHINGTON—14 WYATT BUILDING.
LOS ANGELES—406 HAAS BUILDING.
LONDON—138 FLEET STREET, E. C. 4.
PARIS—5 RUE SCRIBE.
BERLIN—4 UNTER DEN LINDEN.
ROME—HOTEL EXCELSIOR.
PEKING—GRAND HOTEL DES WAGON-LITS.
SHANGHAI—4 AVENUE EDWARD VII.
TOKIO—IMPERIAL HOTEL.
MEXICO CITY—HOTEL PRINCESS.

"Our Country! In her intercourse with foreign nations may she always be in the right; but our country, right or wrong."
Stephen Decatur.

THE TRIBUNE'S PLATFORM FOR CHICAGO

1—Build the Subway Now.
2—Abate the Smoke Evil.
3—Stop Reckless Driving.
4—Elevated Sidewalks Downtown.

QUESTIONING SMALL.

THE TRIBUNE has asked Small to reply to certain questions. We'll not assume that he will not answer them, although there would be much justification for such an assumption. He says there is a conspiracy to ruin him and says THE TRIBUNE promotes it. That is the usual defense of a man who avoids the direct means of confounding his opponents by the explicitness of his replies to their statements.

Such opposition if it is malign and not public spirited is easily routed. THE TRIBUNE is convinced that the truth is as charged against Small. If it is not true he can change this opinion by frank answers. We do not want to do injustice to any man and with respect to Small we want complete justice done him. We want complete justice done the state, which is even more important.

Voters who feel the same way will want Small to answer. They may ask him to do so, as several groups of citizens already have done. Mr. Brundage makes itemized charges against him. They are not answered by general denials, charges of conspiracy, and talk of good roads. We do not know a man in public life in the state who is not a thoroughgoing advocate of good roads, but we know a number who believe that before a governor is elected to build them he should make an accounting of his method of handling public money.

The people of the state are very much interested in Mr. Fall's $100,000 note, in what went to Mr. McAdoo as legal retainers and what other sums were passed in Washington and what may have been done to earn them. Mr. McAdoo himself is seriously questioning his own availability as a candidate for the presidency because as a lawyer in private practice he represented oil companies.

We advise the people of Illinois to turn a little of this interest to their affairs at home.

JAPANESE IMMIGRATION.

Secretary of State Hughes advises Chairman Johnson of the house immigration committee and author of the proposed new 2 per cent quota immigration law that the part of the measure which bars aliens ineligible to citizenship would injure our friendly relations with Japan and undo much of the benefit of the naval limitation agreement. Saying that fewer than 250 Japanese could come in under the 2 per cent quota provision, he favors putting Japan on the same immigration basis as European countries.

The secretary's views can be readily understood. He is for peace with Japan, as are virtually all Americans. He believes that friendly relations at all points of contact are more conducive to peace than are unfriendly relations.

Doubtless that is true. But is it not true also that we must consider the growing proportion of Japanese population on the Pacific coast as well as the maintenance of peace with a Pacific neighbor? Is it not true that we have been making concessions to Japan for many years on this same issue? Is it not true that the retention of white control in California and other states which the Japanese find especially agreeable to their taste is more important even than friendly relations with Japan?

Despite Mr. Hughes' assumption that admission of 250 new Japanese annually is negligible, we must face the fact that the census reports, which show only 2,039 Japanese in the United States in 1890, show 111,010 here in 1920. And the California state board of health reports show that the birth rate of the Japanese is four times the birth rate of the whites. That means a tremendous natural increase, independent of immigration. And the native born can vote. The admission of even 250 more of these fecund people annually will increase the proportion of Japanese in two ways. Is that advisable?

The people of California, who are more crowded by the Japanese than any other people of this country, and who know more about them as neighbors and competitors, insist that it is not advisable. Would it not be better for the United States to act in accord with such expert testimony rather than to continue indefinitely, as it has been continuing ever since 1907, bowing to every complaint made by the Japanese government?

LET ILLINOIS CONTROL HERRIN.

An appeal by J. T. Black, superintendent of the Herrin hospital, to Washington, asking federal intervention in the affairs of "bloody Williamson" county, commands attention because of its revelation of conditions. It need not for that reason result in the action requested. The state of Illinois can, if it will, enforce peace in Williamson county. That is its province and its duty. It is not the province or the duty of the federal government unless the state government collapses, and the precedent of federal interference would be extremely bad.

There is no doubt that Williamson county needs discipline and control. Its history proves that fact conclusively. There was no control except that of the mob in the massacre of 1922, and there has been no discipline imposed upon that mob spirit. It has merely broken out in another form, and under other leaders in the recent indiscriminate raids and attendant mob violence and bloodshed. The spirit of the community is unchanged and unchastened.

At present it is in a calm forced by the presence of state militia. It will remain calm as long as the troops remain in control. But that is more or less a makeshift. It must be temporary. These civilian soldiers cannot be kept there permanently.

A state constabulary could always be available for maintaining peace. In ordinary circumstances it could be patrolling our roads, safeguarding our rural population from bandits and other criminals, and generally promoting the peace and safety of the state, while in the recurring outbreaks of the spirit of Herrin it could be quickly mobilized to control and chasten that spirit. That, we contend, would be much better than to have the United States army send a detachment to keep the peace in Williamson county because the state cannot do it.

The recent uprising is not a matter of labor troubles. To have a constabulary and use it to preserve peace in such circumstances could not be opposed as inimical to organized labor. By applying the force of law for peace in all mob outbreaks such a constabulary would refute any contention of partisanship.

THE NORTHWEST'S ERROR.

Bankers and business men of the east and middle west have, almost overnight, subscribed a $10,000,000 fund for the relief of the demoralized banking and agricultural situation in the northwestern states. Secretary of Commerce Hoover, speaking at the subscription meeting in Chicago, says "the time has passed for sheer ruthlessness of economic law to rule, for the business structure of the nation is involved." Very likely that is true, and the action proper. But it should not be overlooked that even such a relief fund is a stop gap; that it is subscribed from sources contrary in political views and economic practices to the sections to be aided, and that, while it may tide the northwest over to a better day, it can cure no ills permanently unless there is a change of heart and policy in the sections which seek this help.

A recent analysis of taxation and national income, prepared by the National Industrial Conference board, points out in an obscure paragraph that in sixteen states of the Union the per capita and local taxation combined in 1919 exceeded federal taxation per capita. Since that date federal taxation has been reduced and state and local taxation generally increased, so that the spread is greater now than before.

The states in which state and local taxation exceed federal taxation include Iowa, Minnesota, Nebraska, North Dakota, South Dakota, and Wisconsin. These are the states which are represented in congress by such radicals as Brookhart, Shipstead, Magnus Johnson, Norris, Ladd, Frazier, La Follette, and Frear, the voice and energy of the insurgency. Those are related facts from which some important deductions must be drawn.

It is these states, through these radical representatives, which, though a minority, have been pursuing a policy of rule or ruin in the present congress ever since the session began last December. It is these representatives and their allied associates who held up the organization of congress because they could not dictate that organization. It is these representatives who are trying to demoralize the railroad service of the country. It is these representatives who are helping to delay federal tax adjustment downward. It is these representatives who, in the name of progress, are moving the country backward.

The proof of their error lies in their own states. The financial condition of the northwest is well known. The long and disastrous series of bank failures in that section has startled and alarmed the nation. The backwardness of Dakota farmers producing three or four bushels of wheat per acre, and demanding government aid to bring them prosperity, is notorious. The economic and political fallacies of the Nonpartisan league are notorious. And yet these states, whose condition, according to their own representatives, is proof positive of inefficiency and failure, are the states which are seeking, through these representatives, to dominate congress and the country.

The nation will not submit to that. If these states are to receive adequate help they must first stop their own extravagances. Then they must send reasonable men to congress.

CANDLING MR. McADOO.

Mr. McAdoo is in a condition of perplexity which is entirely original. He is probably the only man in the history of the country who, deciding to run for the presidency, ever had the slightest doubt as to his availability. He cannot tell whether he is a good egg or a bad egg or is merely choice storage. Mr. Rockwell, his general manager, is in the same doubt and at Mr. McAdoo's request has summoned promoters and advocates of the McAdoo cause from all over the country to meet in Chicago today. Representatives of labor and agriculture and disinterested liberals are also invited.

It is noted as an unusual clinic. Mr. McAdoo is to be candled and graded. We have an idea that he will emerge as fresh laid, which may be fair enough.

Editorial of the Day

LET'S HAVE THE FACTS.

[Illinois State Journal.]

So long as the evidence in the oil scandal involved directly or indirectly or remotely any Republican, the Democratic oracles in these parts indulged in an orgy of abuse and let loose floods of demands for penalties. No suggestion appeared that the public withhold judgment until all the facts were known. In their opinion, the case was closed and the execution should take place at dawn.

But after Mr. Doheny's second appearance before the committee, when he told of his close, intimate, and financial associations with Democrats high in their party and once prominent in public office, there was noted a sudden change in the tone of voice, as, for example, these few lines: "But the attempt to smear with scandal every attorney or other representative of the oil interests who has had legitimate employment makes it very essential that judgment of individuals be withheld until the case is closed and all of the facts have been revealed."

Very good advice and the first sign of sanity in one portion of Democracy.

A BAD SEASON.

"Been fishing?"
"Yep."
"Catch anything?"
"I don't believe I could catch anything if I got a permit to fish in the New York aquarium."—Louisville Courier-Journal.

THE GENERAL IDEA.

"My bride is rather disappointed about housekeeping."
"What's the trouble?"
"She can't get a maid who will curtsey as they do in the musical comedies she goes to see."—Boston Transcript.

A LINE O' TYPE OR TWO

How to the Line, let the gulps fall where they may.

THE LAND OF THE LEMON AND THE NUT.

'Tis not the cool fogs that roll in from our sea,
Nor the warmth of our steady old sun,
Nor our surplus of widows, geraniums and fleas,
That incite your desire to polo fun.
You could stand for the tangle of flowers on our roofs,
And the mocking bird's noise in the trees,
Sniff the sweet orange bloom, skim o'er our white roads,
Eat our meals, without framing a wheeze,
Ubiquitous Ioway, frugal and tight,
Our rent hogs, same breed as your own,
Apartments sans bedrooms, and beds sans retreat,
Such things you'd forget and condone.
You could hike in our mountains and swim in our surf,
View our desert, admitting its spell,
Pick roses at Christmas, play golf on our turf,
And leave, really wishing us well.
But—you can't overlook one odius fact
Which queers the whole thing—that consummate jack—
The boosting—the blowing—the boasting—the crowing—
The fool Californiac!

EX-BADGER.

McADOO'S BOOM is going to be brought to Chicago Monday and there's going to be a meeting and something's going to be done about it. The newspapers all agree on that. But we can't find out any of the details. We called up Coroner Wolff and he said he hadn't been notified, the Western Undertakers' association said their chapel hadn't been secured, and the man over at the county morgue said no arrangements had been made for a meeting there. It certainly is most mysterious.

BUT A WEE BIT AMPHIBOLOUS.

R. H. L.: A recent visitor to the school of his town began his address thus: "This morning, children, I propose to offer you an epitome of the life of St. Paul. It may be perhaps that there are many among you too young to grasp the meaning of the word epitome. Epitome, children, is in its signification synonymous with synopsis."

CRONY.

BUT EXPLANATION TO US ALSO.

Mister: On a Fullerton Ave. car just this side from Ashland Ave., I saw something what comes for to me is to laugh on. Nu, I think, I will tell this to my friends; they too should laugh.

The first I tell it is Hanni. Oser a laugh she laughs. Only she asks: Did Rosie open already the green gages which last summer she made in?

The next I tell it is Duvidel. He makes with the hand like he pushes something away and says: Better we talk from business. Should I risk my chances and sell short maybe some Yellow Cab?

To last I tell my Rosie. She comes just up from the basement, and if I had sense I had waited. But no: I must tell her right away. She looks on me like I done her something and says: It were better Chyam you came home earlier and looked on the fire. The janitor is shicker again with his verdammte moonshine.

So now I see it wasn't to laugh on. Aber, from this I am glad. The laugh I had nobody can take it away from me.

With respect,

CHYAM HIRSCH.

'TIS THE ONLY JOY LEFT US.

Sire of the Line: Oh, for the return of my prime!—the days when I sniffed Burgundy, bulged with Bacardi, and inverted countless bottles of "in Heaven yclept" Hennessy, are gone forever—yet I am happy. I was called a scofflaw today.

PIOTROUSCH.

NOW, MR. MEL-O'-D, HOW LONG HAVE YOU KNOWN THE PLAINTIFF?

Oh! Mel-o'-D—how you can sound the depths, the very core of our inner natures! I've always loved the outdoors:—wide expanses of flower covered plains—heavy, dreamy, overshadowed brooks with sunlight creeping through the trees and countless silver throated songsters warbling those wondrous strains that surely must have been Masenet's inspiration. Long, starry, moonlit nights with you, dear? Raptures——

And the afternoons of football—dashing, tumbling you'll finally emerge from that seething mass panting and victorious. I'll rush to your side, proudly holding your colors, so that all may know I'm yours. Perspiring but happy we'll rush home to mother's, and in almost no time we'll have a cool, refreshing draught on the vine-covered porch, and we'll talk—talk—and dream, as I'm dreaming now. OH! MEL-O'-D.

Atmed.

"Wherever Valour True Is Found True Modesty Will There Abound."

[From the Lake Forest College Stentor.]

NEW TEAM HOLDS BLOOMERS

LOST SIG.

"FIFTY YEARS on the old Frontier" is a book, P. A. H., that we'll recommend to you since you ask us. Sod-Buster or somebody told us it was great, and so we got it. It is. It's the personal recollections of Capt. Jim Cook, who went down to Texas in the days following the Civil War and hunted long horn cattle when they were as wild as bears or catamounts. He often hit the long trail to Kansas and back again. Indian fighting was the most popular outdoor sport in those days and Capt. Jim later on helped track down the bloodthirsty Geronimo. Gosh! another redskin bites the dust every few pages.

THERE'S ONE OUTSIDE NOW.

Respected Sir: Now some publisher will try to sell us Wilson's "Complete Works" in 67 vols. on very spongy thick paper with wide margins and large type, and you and I will wish we could get a reg'lar set.

COUNTRY DOCTOR.

TO THE KING OF THE BLACK ISLES.

O, King, ain't it grand
To think how all them magazine editors
What turned you down
Are kicking themselves today?!
How, when they go to Marshall Field's and Brentano's
And all the book stores
The first day of your book's arrival
And find them all sold out!!!
And the clerks say,
"Very sorry, we'll put you on our waiting list."
Ha! Ain't it grand?
Tell with magazine editors!
How to the Line!

WEST AFRICAN LEDGER.

WHEN WE were in the first grade at school our teacher, Miss Anderson, sometimes called a little boy right up to the platform and washed his mouth out with warm, soapy water. Oh, very soapy. And after that the little boy would be more careful of the talk that he put into his mouth.

TOO BAD—but then—well—there's senatorial dignity—but Frank Vanderlip made us so gosh darned mad—that—well, anyhow, we wish the senate had a Miss Anderson.

R. H. L.

How to Keep Well. By Dr. W. A. Evans.

Questions pertinent to hygiene, sanitation, and prevention of disease, of matters of general interest, will be answered in this column. Where space will not permit, or the subject is not suitable, letters will be personally answered, subject to proper limitations, and where a stamped, addressed envelope is inclosed. Dr. Evans will not make a diagnosis or prescribe for individual diseases. Requests for such service cannot be answered.

[Copyright: 1924: By Dr. W. A. Evans.]

HUMIDIFYING THE AIR.

E. P. WRITES: The remarks in your column touching upon the humidity of air in houses are illuminating as far as they go, but I believe the average householder like myself finds himself in somewhat the same position as the dusky client of Lawyer Evans Chew. After much pondering and consulting of large volumes, the attorney advised his client that he "sho' was in bad."

Whereupon the client replied, "I ain't askin' you how I is in, but how does I get out?"

The average furnace (I speak of hot air furnaces) seems to have been built when there "was not a brain cell workin'." The small water container is placed at the bottom of the furnace where only cold air can touch it and, consequently, very little evaporation takes place. In place of the eight or ten gallons you mention that should vaporize daily, we get a scant one to two quarts. In my flat I removed one or two of the registers and set small cans of water inside, which add a quart or two a day, but that, of course, is very little help.

Water boiling on the gas range would help, but, in my opinion, the burnt gas fumes would more than offset the benefits derived from the added moisture. And then, too, that would be expensive.

Why, in the name of all that is holy, don't the manufacturers put the water containers above the source of heat, or else make it possible to insert a coil in the firepot with the steam exhaust into the air chamber? We know we are living in dry kilns and our health is being impaired, but what practicable, workable remedy can anybody suggest and who will appoint a committee to chisel open the heads of the designers of warm air furnaces and let a ray of light in?

A good, practical suggestion for getting the required moisture would be greatly appreciated.

REPLY.

There are furnaces with the water pan in the hot air chamber. Also, with steam coil in that place.

Since you must improvise, make use of some of the following:

Wet down the cement floor around the furnace twice a day or oftener. Hayhurst says this is effective.

Hang wet clothes in the air intakes.

Keep well watered potted plants in your rooms.

Keep the bath tub full of water.

Continue doing what you now are.

NOT TOO OLD.

Mrs. C. D. F. writes: I am 32 years old. Have been married two years.

Do you think I am too old to have children now?

REPLY.

No.

BAD MENTAL HABITS.

K. O. C. G. writes: I am a man of 40 and work in a lawyer's office, where the work is very confining. Have been at this line of work for many years, using my eyes continually on much fine work. I have developed great nervousness and everything worries me. Seems to me every one has no use for me—I say seems—I believe I am getting so I cannot stand anything I even do myself, and before I get into a worse condition I would like advice from you. I have reason enough left to know it is my own condition that makes these things seem as they do to me—that people are much the same as always, and as good as always, and that the world is full of them, but what am I to do to get hold of myself?

I find myself suspicious of every one in the office where I am working when they are talking together, that they are talking about me. I imagine as I pass people on the street that they are saying insulting and slurring things about me. I see no good in anything or any one; feel like picking a quarrel with every one I see. I am fast developing into what I do not understand myself to be—a disagreeable, mean dispositioned man—and I can see my former friends are avoiding me, as it seems we cannot talk without ending in an argument.

I was never this way before, and it worries me to exasperation. I actually feel I could not trust my own wife, mother, or dearest friend around the corner. I even find myself jealous of a friend entering the home. I don't want any one around to even speak to me or to any one at home.

Your advice will be most greatly appreciated.

REPLY.

Being able to diagnose the situation as clearly as you have, shows you are in fair mental condition. By doing so, you lay a good foundation for cure. Your work is only incidental. Basically, you have bad mental habits. You are suffering from the results of these habits.

The fault lies fundamentally with you. Were you to change your work, it would not be long until you would develop the same line of symptoms again. Probably it would be better for you to get a moderately long rest if you can. But not too long.

Have your eyes examined.

Have your other organs examined.

If anything of consequence is wrong have it corrected.

But the principal need is training in habits of mental hygiene.

Perhaps you can accomplish that by using some such book as Jackson or Sadler and working on yourself, day by day, patiently and persistently. You are starting late, but the stunt can be done after 40 by a persistent, patient person.

FRIEND OF THE PEOPLE

Letters to this department must be signed with names and addresses of the writers.

CASH AND STOCK DIVIDENDS.

Rock Island, Ill., Feb. 12.—[To the Legal Friend of the People.]—A man dies leaving $20,000 of stock in a manufacturing plant. He willed this stock to his sister, stipulating that his wife is to have the income from the dividends of this stock during her lifetime. The cash dividends are paid regularly to the wife, while the dividends paid in new stock are paid to the sister. Is the wife not entitled to the stock dividends the same as the cash? C. O. W.

Depends upon whether the stock dividend represented income earned by the corporation after the death.

TRIBUNE LAW DEPARTMENT.

CHILD AS HOSTAGE.

Chicago, Feb. 12.—[To the Legal Friend of the People.]—A man owes me for his child's board and keep, and he wants to take her away before he pays me. Can I keep the child with me until he pays? Please tell me this, as I am afraid he wants to get away without paying me.

MRS. H.

You have no legal right to keep the child.

TRIBUNE LAW DEPARTMENT.

WIFE SHOULDERS THE LOAD.

Chicago, Feb. 13.—[To the Legal Friend of the People.]—Can a landlady garnishee my wife's wages for three weeks' back room rent (no board bill), since I am out of work and unable to pay the bill at present?

2. My wife draws $15.50 a week and we are trying to manage on this. How much per week can she get if she does garnishee? V. O. C.

1. Yes. 2. All of it, unless you can show your wife is head of a family.

TRIBUNE LAW DEPARTMENT.

SON IS SLIGHTED IN WILL.

Chicago, Feb. 13.—[To the Legal Friend of the People.]—A piece of property worth $4,000 is left in a will to a wife who has been divorced from her husband for seven years. Only $50 is left to the son of the former. Can he sue for an equal share in the property or does the $50 settle his part of the estate for all time? E. A. S.

The will is binding unless it can be set aside for lack of testamentary capacity or undue influence.

TRIBUNE LAW DEPARTMENT.

FROM THE TRIBUNE'S COLUMNS

60 YEARS AGO TODAY

FEBRUARY 16, 1864.

WASHINGTON.—Nearly 110,000 recruits have been mustered in since Nov. 1. Of these Illinois furnished 12,000; Indiana, 12,000; and Missouri, 7,000. Many more thousands have been enlisted but not formally mustered. The last two weeks' enlistments averaged 1,800 a day.

WASHINGTON.—Henry Ward Beecher has declared in favor of the reelection of President Lincoln and will issue a statement giving his reasons. On highest authority it can be stated that Gen. Grant has recently in most decisive terms rejected direct offers of leading Democrats to make him the presidential nominee.

NASHVILLE.—Gen. Sherman entered Jackson, Miss., on the 5th. The enemy offered but slight resistance. Yazoo City also is in Sherman's hands.

WASHINGTON.—"In the senate Dick Richardson of Illinois made the usual copperhead speech against offensive prosecution of the war. Richardson makes but a poor impression in the senate, to a seat in which body neither his appearance, habits, nor mental ability at all qualify him."

NEW YORK.—A Richmond paper contains a proclamation by Jeff Davis praising the valor of the rebel soldiers, referring to their victories at Shiloh, Perryville, Murfreesboro, Fredericksburg, Chickahominy, and Chancellorsville and confidently predicting the downfall of the Union army.

CHICAGO.—The Wabash Avenue Methodist church was freed from debt by a Sunday collection of $28,000.

25 YEARS AGO TODAY

FEBRUARY 16, 1899.

NEW YORK.—Fire destroyed the machine shops at the Brooklyn navy yard with a loss to the government of $1,500,000.

MANILA.—Firing, evidently by preconcerted arrangement, was commenced on the outskirts of Manila by insurgents. It is believed Filipinos in the city have secretly organized for an uprising.

HAVANA.—The United States flag was hoisted over the wreck of the Maine in Havana harbor as part of the exercises celebrating the first anniversary of its sinking.

WASHINGTON.—The senate passed a resolution granting a gold medal to Helen M. Gould of New York and giving her the thanks of congress for her devotion to the soldiers during the war.

BERLIN.—Germany faces a crisis over the question of commercial relations with the United States and a break in the cabinet is possible. "If we want to impress America we must show our fists," one speaker put it.

NEW YORK.—Commander Frederick Booth-Tucker of the Salvation Army is gravely ill and great anxiety over his safety is felt at headquarters.

NEW YORK.—Charles T. Yerkes of Chicago was one of the passengers on the New York Central train which was stalled night before last in the snowdrifts near Poughkeepsie.

10 YEARS AGO TODAY

FEBRUARY 16, 1914.

PHILADELPHIA, Pa.—Mrs. Charles Emory Smith, widow of the editor and former postmaster general, is in a New York convent preparing to take the vows of a nun. She was Henrietta Nichols, noted beauty of Philadelphia society. She married Mr. Smith in 1907 and his death within three months was a great shock to her.

NEW YORK.—John J. Kennedy, state treasurer of New York, killed himself by slashing his throat with a razor in the washroom of a Buffalo hotel. He was scheduled to testify before the grand jury in the graft inquiry today.

KIEFF.—The murder of a boy at Fastoff, alleged to have been committed for ritualistic purposes, is assuming the dimensions of the Beilus case. The Black Hundred and the Union of Russian People are showing their old-time anti-Semitic activities.

CHICAGO.—Mme. Luisa Tetrazzini and Titta Ruffo appear in concert at the Auditorium and have $11,622 house, which is said by New York and Chicago managers to be a record for a concert in America.

CHICAGO.—Frank Mader, ousted assistant business agent of the electrical workers' union, wanted for shooting Reuben Favish, held detectives at bay at his home with automatics for six hours. He surrendered when they got a warrant.

WHEN WORDS FAIL YUH

VOICE OF THE PEOPLE

Writers should confine themselves to 200 to 300 words. Give full names and addresses. No manuscripts can be returned. Address Voice of the People, The Tribune.

IS A POLICEMAN'S UNSUPPORTED WORD TO BE FINAL?

Chicago, Feb. 7.—On May 5 I was driving downtown through Lincoln park with a passenger at 10 o'clock of a sunny morning, and my passenger and I noted a motorcycle officer coming up Sheridan road and turning into the little section of Belmont avenue that comes to a stop in the park at that point, dismounting, and hiding behind a bush. I commented upon the fact that he could get nothing on us, and maintained my speed at twenty to twenty-two miles past the end of the street, carefully not exceeding twenty-four miles, passing one automobile, the only one in sight, which was going at eighteen to twenty miles, and shortly hearing the motorcycle coming up. My thought was that my engine was smoking, as I had just filled with oil, or that he was merely patrolling his beat. We had been discussing the hysteria of those days on the subject of speeding, and both of us had our eyes on the speedometer, as we would not ordinarily have done.

Officer Versgove, No. 158, of the Lincoln park police, ordered me to the curb and gave me a ticket for speeding. I enlisted the Chicago Motor club and their attorney attended the hearing before Judge Walker, where the facts were presented. After more discussion than he had given any other case that morning he said he could not "make an exception," and fined me $24 and costs, total $40.

R. P. E.

"LET TIPPING SPREAD."

Chicago, Feb. 7.—The custom of tipping servants in public restaurants is almost universal, and as it seems impossible to abolish it I believe it might be extended to other branches of public service.

The street car service, for example. Yesterday I took my usual morning ride toward the loop on Wabash avenue. The conductor actually turned on the lights as we entered the dark and misty loop. This was the first time it has happened to me during the last two weeks of misty weather. As the matter is entirely up to his whim or caprice, I certainly felt that a small gratuity would have been good form.

Then, again, another conductor actually opened the door for me when I rapped furiously with my coin. He could have glared vacantly into space, as is more customary, but instead he actually let me ride. Instead of scowling at each other, as we did, a small tip might have made us bosom friends and have encouraged him to accommodate others. It is entirely up to him, so why not reward him?

If I am neglected in a restaurant I have some avenue of redress, but in a street car I can only gnash my teeth and develop a murderous disposition. As everything else has been tried and apparently failed to improve the service, it is possible such a plan might rescue us from despair.

H. H. P.

ON CHOOSING A UNIVERSITY.

Chicago, Feb. 5.—Your article in issue of the 5th inst., entitled "War to Find Thirty-eight Alliansons at Northwestern," demands serious thought of all Americans, especially those who are considering college education for their children. Since they openly brand themselves as students of this reputable university and its deans do not repudiate such formed "solemn intentions," then it is well we choose intelligently what colleges and schools our children are subjected to for education in real American principles. If such influence and teaching is promulgated through our schools today, it is high time we change the school system and its instructors, that greater credit and understanding be had of our nation. As it seems this is an example of the Northwestern university, then the flying of the great American flag over its campus is an insult to that flag and our nation. Neither pity nor sympathy is due these sophisticated and unprincipled students, yet their youth and inexperience in world affairs are to a certain degree excusable, nevertheless reflecting upon their misguided parents and instructors. It sounds like propaganda and if emanating from a foreign and un-American group, ignorant of American ideals, we might pity their unpatriotic opinions on account of such malinfluence. No American, real or honest citizen, would refuse to fight and defend his own country when invaded or defending principles for righteous cause.

CHARLES A. ELLIS,
Ex-Captain, World War.

WHY ARE OUR PUBLIC INSTITUTIONS OVERCROWDED?

Elgin, Ill., Feb. 5.—In the coming gubernatorial campaign one of the issues involved concerns the crowded condition of state institutions. In the state of Illinois at the present time there are approximately 10,000 more than can be adequately cared for. Mr. Essington, one of the candidates for governor, states that, if elected, he will appoint a committee for the purpose of investigating the crowded conditions with a view of determining whether new construction and equipment are necessary.

In the present day there are many unfortunate. To promote economic and social welfare, the attitude must be not only to seek the truth about those injured in the industrial strife and life in society, but also to direct attention to the means of preventing or curing.

New construction and new equipment result in added annual costs. I would like to ask: Could not an effort be made to reduce the number of dependents? Is it necessary to relieve the overcrowded conditions by new buildings and accessories? Are there not some who have been committed to insane asylums for trivial reasons?

I would suggest that such an investigation as has been pledged by Mr. Essington should include within its scope the question whether there are not an unnecessarily large number of state dependents; to determine whether too many citizens have not been taken, as it were, out from the state law and placed under the arbitrary, discretional law of public institutions.

BYRON BURT.

PROHIBITION PROPAGANDA.

Newark, N. J., Feb. 7.—Wayne B. Wheeler and his parrot followers are filling the newspapers with columns of praise for prohibition and particularly point to the immense increase, due to prohibition, in savings banks deposits.

So far his claim on this particular point has not been answered, and for six weeks he has been "getting away with it." It is time that once more his dishonest statistics be exposed.

As usual, the Anti-Saloon league has deals in half truths, and by ignoring deposits in national banks, which total more than twice the amount of deposits in the banks selected by him, is guilty the worst kind of a lie into wide circulation. If he is ignorant he is a fool; if he deliberately lied he is a knave. I leave it for your readers to decide.

Now for the facts. I find on page 307 of the World Almanac for 1924 the following official United States figures:

DEPOSITS.	1920.	1923.
Natl. banks.	$17,155,421,000	$16,397,960,000
Svgs. banks.	6,536,470,000	7,573,794,000
	$23,691,891,000	$24,477,774,000

Increase, $785,880,000, or 3 per cent.

If I wanted to be mean I might point out that the same totals 1910 to 1913 showed in the bad "wet" days an increase of over 11 per cent.

I don't know any one who owns any part of this enormous increase of 1 per cent a year for a three year period. Page the bootleggers.

WILLIAM L. FIELD,
Editor of the Minute Man.

THE SITUATION IS WELL IN HAND

[From the London Daily Graphic.]

OBREGON FINDS YANKEE SOURCE OF REBEL MONEY

Traces Funds Through Mexico City Banks

BY FREDERICK WRIGHT.

[Chicago Tribune Foreign News Service.]
[Copyright: 1924: By The Chicago Tribune.]

Mexico City, Feb. 14.—A prominent American in Mexico City is reported to be involved among other foreigners in financing the revolution against Adolfo de la Huerta, formerly a member of the Obregon cabinet.

The Mexican government captured numerous documents during its recent victories, and it has been conducting an extensive investigation into the money end of the revolution.

In this connection a decree was recently issued confiscating the properties and bank accounts of persons known to have been associated with the revolution. The decree requires banks to give statements of their accounts. In this way Americans and others alleged to be implicated have been discovered.

It is understood that the authorities are keeping a close watch on foreigners, but they are reluctant to take drastic action, particularly regarding Americans, in view of the present friendly attitude of the United States, until some unofficial information has been received from Washington that such action would be favorably countenanced. Such action is expected within the next few days.

REPAIR REBEL RUIN

BY JOHN CORNYN.

[Chicago Tribune Foreign News Service.]
[Copyright: 1924: By The Chicago Tribune.]

La Piedad, Feb. 13.—Apparently the insurgents under Gen. Dieguez are divided into two groups, escaping from Palo Verde last night. More than a mile of telegraph poles and wire were destroyed between here and Palo Verde two days ago and also destroyed between here and Palo Verde two days ago and also destroyed between here and Palo Verde are being repaired. Troops under Gen. Gonzalo Cardenas Escobar are in pursuit of the insurgents, who appear to be moving westward in an attempt to reach Sayula or Guaymas.

Shoot Rebel Officers.

Laredo, Tex., Feb. 15.—[Special.]—Nineteen rebels, captured near Nuevo Laredo several days ago, were brought to Nuevo Laredo yesterday and were tried by a special court martial a few hours later. Four were condemned to die. Gen. Americo Larralde, Colonel Dorotes Solis and Encarnacion Valenzuela and Maj. Eduardo Arellano were executed at daybreak in the center of Nuevo Laredo by a firing squad from the garrison of the city. Larralde was a prominent business man of Monterey and the son-in-law of Nicefore Zambrano, the former governor of Nuevo Leon.

To Rescue of Americans.

Vera Cruz, Feb. 15.—[By the United Press.]—The United States cruiser Richmond sailed today from Puerto Mexico to bring back to Vera Cruz American citizens and other foreigners marooned there. A battle is believed to be imminent in the Puerto Mexico district. A freight train was dynamited yesterday at Mexicano, between Vera Cruz and Cordoba. A passenger train from Mexico City arrived here today, twelve hours late.

GOVERNOR DENIES VICE IS 'RAMPANT IN MEXICO TOWN

Mexicali, Lower California, Feb. —An official denial of reports that opium dens and narcotic supply houses are operating in Mexicali was made here late today by Gov. Abelardo L. Rodriques of the northern district of Lower California.

The governor's denial follows charges made in Los Angeles yesterday by Lucien Wheeler of the department of justice bureau of investigation that Mexicali is a "wide open town," with licensed opium dens, narcotic supply houses, gambling houses and other establishments of commercialized vice. An investigation will be launched at once, the governor said.

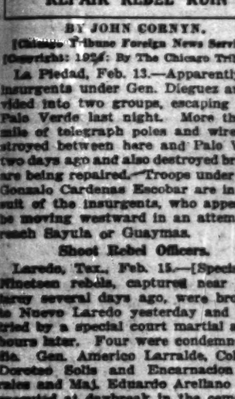

New
BANNE
The C
To S
Leaves Chic
Making conne
trains to the S
Wabash Trains depart f
additional stops at 47th S
Wabash T
144 South Clark
Harrison 4500
WA

E PEOPLE

...00 to 300 words. Give full names ...ed. Address Voice of the People.

...on. Neither pity nor sympathy is ... these sophisticated and unprincipled ...nts, yet their youth and inexperi... in world affairs are to a certain ...ee excusable, nevertheless reflecting ... their misguided parents and in...ctors. It sounds like propaganda and ...manating from a foreign and un...erican group, ignorant of American ...ls, we might pity their unpatriotic ...ions on account of such malinfluence. ... American, real or honest citizen ...ld refuse to fight and defend his own ...ntry when invaded or defending prin...e for righteous cause.

CHARLES A. ELLIS.
Ex-Captain, World War.

WHY ARE OUR PUBLIC ...STITUTIONS OVERCROWDED!

...gin, Ill., Feb. 5.—In the coming gu...atorial campaign one of the issues ...ived concerns the crowded condi... of state institutions. In the state ...Illinois at the present time there are ...roximately 10,000 more than can be ...quately cared for. Mr. Essington, ... of the candidates for governor, ...s that, if elected, he will appoint a ...mittee for the purpose of investi... the crowded conditions with ...w of determining whether new con...ction and equipment are necessary. ... the present day there are many un...nate. To promote economic and ...al welfare, the attitude must be not ... to seek the truth about those in...d in the industrial strife and life in ...ety, but also to direct attention to ... means of preventing or curing. ...w construction and new equipment ...ilt in added annual costs. I would ... to ask: Could not an effort be made ...reduce the number of dependents? ...It necessary to relieve the over...ded conditions by new buildings ... accessories? Are there not some ... have been committed to insane asy... for trivial reasons?

...would suggest that such an investi...on as has been pledged by Mr. Es...on should include within its scope ...question whether there are not an ...ssarily large number of state de...ents; to determine whether too ...y citizens have not been taken, as ...ere, out from the state law and ...d under the arbitrary, discretional ...of public institutions.

BYRON SWEET.

PROHIBITION PROPAGANDA.

...ark, N. J., Feb. 7.—Wayne B. ...ler and his parrot followers are ...g the newspapers with columns of ...e for prohibition and particularly ...t to the immense increase, due to ...ibition, in savings banks deposits. ... far his claim on this particular ... has not been answered, and for six ...s he has been "getting away with ... It is time that once more his dis...ct statistics be exposed.

... usual, the Anti-Saloon league Bas... in half truths, and by ignoring da... in national banks, which total ... than twice the amount of deposits ... the banks selected by him, he gets ... worst kind of a lie into wide circu...n. If he is ignorant he is a fool; ... deliberately lied he is a knave. I ... it for your readers to decide.

...w for the facts. I find on page 302 ...he World Almanac for 1924 the fol...ng official United States figures:

	DEPOSITS.	
	1920.	1922.
...l. banks.	$17,155,421,000	$18,897,960,000
... banks.	6,536,470,000	7,579,794,000
	$23,691,891,000	$26,477,774,000

...crease, $2,785,880,000, or 2 per cent. ... I wanted to be mean I might point ... that the same totals 1916 to 1918 ...wed in the bad "wet" days an in...se of over 11 per cent. ... don't know any one who owns any ... of this enormous increase of 1 per ... a year for a three year period. ...o the bootleggers.

WILLIAM L. FIELD,
Editor of the Minute Man.

WELL IN HAND

...ily Graphic.]

OBREGON FINDS YANKEE SOURCE OF REBEL MONEY

Traces Funds Through Mexico City Banks.

BY FREDERICK WRIGHT.
[Chicago Tribune Foreign News Service.]
[Copyright: 1924: By The Chicago Tribune.]

Mexico City, Feb. 14.—A prominent American in Mexico City is reported to be involved among other foreigners in financing the revolution of Adolfo de la Huerta, formerly a member of the Obregon cabinet.

The Mexican government captured numerous documents during its recent victories, and it has been conducting an extensive investigation into the money end of the revolution.

In this connection a decree was recently issued confiscating the properties and bank accounts of persons known to have been associated with the revolution. The decree requires banks to give statements of their accounts. In this way Americans and others alleged to be implicated were discovered.

It is understood that the authorities are keeping a close watch on these foreigners, but they are reluctant to take drastic action, particularly regarding Americans, in view of the present friendly attitude of the United States, until some unofficial intimation has been received from Washington that such action would be favorably countenanced. Such an intimation is expected within the next few days.

REPAIR REBEL RUIN

BY JOHN CORNYN.
[Chicago Tribune Foreign News Service.]
[Copyright: 1924: By The Chicago Tribune.]

La Piedad, Feb. 13.—Apparently the insurgents under Gen. Dieguez are divided into two groups, escaping from Palo Verde last night. More than a mile of telegraph poles and wires destroyed between here and Palo Verde two days ago and also destroyed bridges are being repaired. Troops under Gen. Gonzalo Cardenas Escobar are in pursuit of the insurgents, who appear to be moving westward in an attempt to reach Sayula or Guaymas.

Shoot Rebel Officers.

Laredo, Tex., Feb. 15.—[Special.]—Nineteen rebels, captured near Monterey several days ago, were brought to Nuevo Laredo yesterday and were tried by a special court martial a few hours later. Four were condemned to die. Gen. Americo Larralde, Cols. S. Dovteo Solis and Encarnacion Morales and Maj. Eduardo Arellano were executed at daybreak in the cemetery of Nuevo Laredo by a firing squad from the garrison of the city. Gen. Larralde was a prominent business man of Monterey and the son-in-law of Nicefero Zambrano, the former governor of Nuevo Leon.

To Rescue of Americans.

Vera Cruz, Feb. 15.—[By the Associated Press.]—The United States cruiser Richmond sailed today for Puerto Mexico to bring back thirty American citizens and other foreigners marooned there. A battle is believed to be imminent in the Puerto Mexico district. A freight train was dynamited yesterday at Mexicano, between Vera Cruz and Cordoba. A passenger train from Mexico City arrived here today, twelve hours late.

GOVERNOR DENIES VICE IS 'RAMPANT IN MEXICO TOWN

Mexicali, Lower California, Feb. 15.—An official denial of reports that licensed opium dens and narcotic supply houses are operating in Mexicali was made here late today by Gov. Abelardo L. Rodrigues of the northern district of Lower California.

The governor's denial followed charges made in Los Angeles yesterday by Lucien Wheeler of the department of justice bureau of investigation that Mexicali is a "wide open town," with licensed opium dens, narcotic supply houses, gambling houses, and other establishments of commercialized vice. An investigation will be launched at once, the governor said.

Obregon's Hammer

Gen. J. Gonzalo Escobar (at left), crack cavalry leader who smashed rebel army under Gen. Enrique Estrada near Guadalajara. With him is Gov. Enriquez of Chihuahua, who is pursuing rebels under Hipolito Villa, Pancho's brother.

[TRIBUNE Photo.]

BRITAIN, JAPAN DEMAND SEIZURE OF CHINA ROAD

Troops Tyrannize Foreign Officials.

BY CHARLES DAILEY.
[Chicago Tribune Foreign News Service.]
[Copyright: 1924: By The Chicago Tribune.]

PEKING, Feb. 15.—American approval alone is awaited before enforcing the Boxer protocol putting into effect foreign military control over the railway from Peking to Shanghaikwan. Great Britain and Japan press for action, and France is willing to join.

Washington is considering what action to take. Meanwhile Brig. Gen. Connor, commander of the American forces in China, is conferring with Dr. Jacob Gould Schurman, United States minister at Peking.

Chinese Wound Englishman.

The powers' attitude is due to the failure of the Chinese to take any action after fifteen days toward punishing Col. Chen, whose soldiers attacked and severely wounded Traffic Inspector Bessel, an Englishman, for delay in attaching an unauthorized special car conveying the president's third concubine under Col. Chen's escort.

Mr. Bessel is still in the hospital and may require an operation. He was beaten and kicked after knocking from Col. Chen's hand a pistol aimed at the Chinese station master's head to enforce the coupling of the car to an express train.

Plan Use of Foreign Army.

The British immediately protested, but, getting no action, sought a concert of the powers for utilizing the foreign garrisons at Tientsin, which number 5,000 men, to patrol railway stations, keeping off Chinese soldiers who ride free, compel stops at way stations at their convenience, and terrify train crews. Only foreign inspectors have been able to restrain the military from slaying railway employés in many cases.

Chinese officials are greatly disturbed at the outlook since with civil war approaching active foreign control of the railway to the sea would be likely to prove embarrassing. The Boxer protocol requires uninterrupted traffic in order to secure the safety of the legations.

Faculty Insists on 'Exams'; Argentine Students Strike

BUENOS AIRES, Feb. 15.—[United News.]—University students at Asuncion, Paraguay, are preparing to strike because the faculty refuses to grant their demand for a postponement of examinations.

TIE UP BUTCHER; ROB HIM.

Fred Savchuk, a butcher, at 549 Liberty street, was bound with cord and imprisoned in a rear room yesterday by three robbers, who rifled the cash register of $40 and checks amounting to $150.

New all-steel
BANNER LIMITED
The Crack Train
To St. Louis
Leaves Chicago 10:05 A. M.
Making connections with all fast trains to the Southwest and Mexico

Wabash Trains depart from the Dearborn Station making additional stops at 47th Street and 63rd Street (Englewood)

Wabash Ticket Offices
144 South Clark Street Harrison 4500
Dearborn Station Harrison 9830

WABASH

HAMILTON HUGS, CHEERS, MARCHES WITH GRIFFIS

Fifth of Population Is Out to Greet Hero.

BY JAMES DOHERTY.

Hamilton, O., Feb. 15.—[Special.]—Men hugged Corliss Hooven Griffis here today. Girls and women kissed him on his arrival at his home town, and the pickpockets were here, too. The homecoming reception for the hero of the Bergdoll incident was wholehearted and genuine.

Homes were left unguarded, stores unoccupied, and schools uninhabited. Every one who could find standing space was at the depot. Those who could not lined the streets through which the parade to the Griffis home wound its way for a mile.

City firemen, policemen, Boy Scouts, R. O. T. C. uniformed boys, high school cadets, and a band led the march. Salutes were fired at intervals en route.

Only six persons had occasion to feel sorry afterwards. They lost their pocketbooks.

City in Its Glory.

This city was in its glory today. The citizens simply went wild over Lieut. Griffis.

Hamilton has 50,000 inhabitants. Ten thousand of them greeted Griffis this morning. The rest are awaiting an opportunity to do so. At the depot Lieut. Griffis was enswarmed by his friends—men, young and old; women, young and old. He even kissed babies.

There seems to be no girl in particular for whose welcome Griffis was expectant. They were all alike to him. He waved at, shook hands with, and kissed several. Later he said they were relatives in the welcoming throng.

Mayor Howard E. Kelly was the first to clasp his hand as he stepped off the train. Former Mayor Harry J. Koehler was the next. Allen Hyer, commander of the Frank Durwin American Legion post, extended to Griffis the ex-service men's appreciation.

Home at Last.

The colonial mansion occupied by the Griffis family was reached after practically the entire town had greeted and waved to the erstwhile German prisoner. Lieut. Griffis was home.

Lieut. Griffis posed with his parents, with the visiting American Legion men, with his former chums, and —— but with no girls. Time was then taken out for a rest.

In the afternoon Lieut. Griffis visited the Legion field of honor, a plot in Greenwood cemetery. It was he who planned and brought to a realization this burial ground for world war dead. Hamilton has seventy-six gold stars in its banner, with but twenty-seven buried in the home town; the others are still in France. Griffis sponsored this hero's resting place, having almost alone raised $35,000 for the purchase of this acre of ground.

When Lieut. Griffis today placed a wreath on the most recent grave he explained that each of the dead was buried with head toward the flagpole, which is in the center, saying that when the final roll call came the dead would arise and, standing, form a guard about the flag.

"He's a Regular Fellow."

It was Lieut. Griffis' interest in the hallowed ground that caused his being sent to France as member of the graves registration service, and it was while there he conceived the thought of bringing to service Bergdoll the slacker.

But of this Lieut. Griffis had little to say today. He was overwhelmed with the esteem of his fellow townsmen. He was impressed, no doubt, as was John E. Northway, secretary of the Hamilton Chamber of Commerce, with the cheers and praise of the hoi polloi. Griffis being classified here as a "blue blood," being a descendant of Col. J. C. Hooven, one of the big men of the city.

It is said that before the war Hooven Griffis was a bit superior.

HANDS OF DEATH

The clock indicates the number of deaths caused by automobiles, guns, and moonshine in Cook county since Jan. 1, 1924.

After the war, with its influence of democracy, Griffis became, so every one now says, a "regular fellow" whose first and only thought is for his former "buddies."

Tonight he dined as the guest of the chamber of commerce. Darrell Joyce, superintendent of schools, was chairman of the banquet to which 175 privileged persons were invited. Tomorrow there will be a big public meeting at which local celebrities will shower oratory upon the "man who tried for his country's honor."

Cancel Deportation of Baron Stefan von Lorthy

An order was received yesterday by Col. Howard B. Ebey, local head of the immigration bureau, for the cancellation of a warrant for the deportation of Stefan von Lorthy, Hungarian baron and secretary of the United States Film company. According to Attorney Leonard C. Reid, Von Lorthy was to be sent back to his native land because he came to America through Canada without having his passports visèd in October, 1920. Mr. Reid filed a petition showing that Von Lorthy's offense was merely technical.

SPEED DEATH CLOCK STOPPED FOR 48 HOURS

At midnight last night there had been no automobile deaths in Cook county for forty-eight hours. There have been seven days in this month when no persons met death in automobile accidents. Seven days out of fifteen when no one was killed by motor cars is considered a record in the coroner's office.

A deep bank of snow at the lake's edge near Grand avenue yesterday saved Harold McDonough, 2016 Gliding street, a chauffeur for a taxicab company, from an icy bath. McDonough's car was plunging eastward on Grand avenue when it was discovered by Sergt. Albert Wiago of the detective bureau and his squad. They shouted, but the car sped on towards the lake. The policemen watched the machine leave the street, shoot over the hard ground and smash into a deep snow bank.

DUNN GIVES HIS WIFE 12 DAYS TO REJECT BOARDER

Mrs. John J. Dunn, arraigned yesterday before Judge Theodore Ehler in the Morals court with Carl Larson, a former boarder, charged with a serious offense, has twelve days in which to convince her husband that she has given up Larson. When the case is resumed Feb. 27 Dunn, he announced yesterday, will ask the court for an injunction restraining Carlson from kidnaping Mrs. Dunn, provided Mrs. Dunn hasn't decided to return to her husband and 12 year old child.

The case was yesterday continued at the request of Assistant State's Attorney H. B. Ritman.

Dunn, an employé of the Illinois Steel company, caused the arrest of his wife on Thursday night when he traced her to Larson's apartment, 855 Newport avenue. Last September, Dunn said, he had ordered Larson out of his home, 6505 South May street. Within three weeks his wife disappeared.

SATISFACTION GUARANTEED

·The exceptional quality means exceptional values

WE'RE CLEARING HART SCHAFFNER ·& MARX SURPLUS

$50 $60 $65 suits now $39

They're certainly exceptional suits, exceptional woolens, tailoring—exceptional quality all the way through. Silk lined suits, 2 trouser suits, sport suits; all sizes, all weights

$39

$50 $60 $65 overcoats now $39

You can see the unusual quality in these coats. Dress coats, motor coats, ulsters in soft Scotchy woolens, bright topcoats—smart, easy fitting all-weather coats

$39

$100 $120 overcoats—$69.50

Dress coats, motor coats, ulsters—$100 and $120 ones—they're certainly exceptional values at

$69.50

Maurice L Rothschild

Money cheerfully refunded

GOOD CLOTHES
Southwest corner Jackson and State

Chicago Minneapolis St. Paul

CHIROPRACTIC VINDICATED

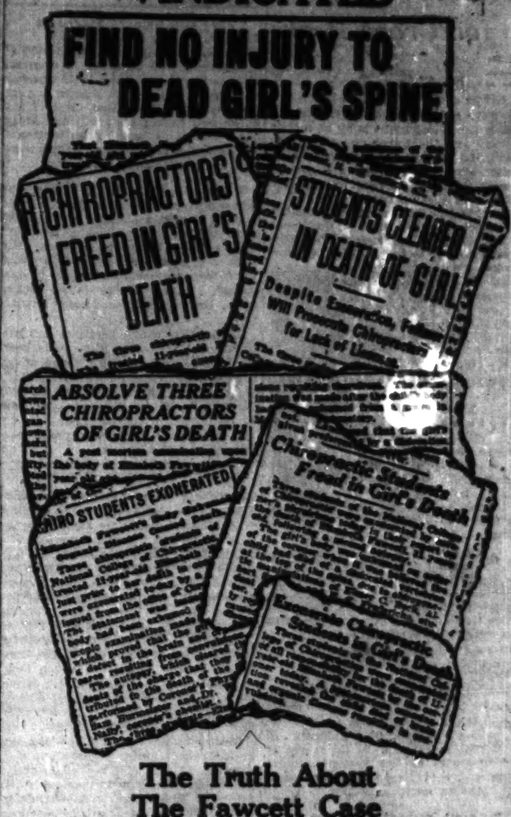

The Truth About The Fawcett Case

Elizabeth Fawcett entered the clinic of the National College of Chiropractic on January 22, 1924, accompanied by her father and mother. A record of her case was made. She was then taken before the instructor in diagnosis, who made an examination of her spine. Following this she was placed in the hands of the director of the clinic and assigned to a student for adjustment under the supervision of the director.

The history of the case shows she had been struck with a stone three years previously and since that time she had suffered from convulsions. Subsequent investigation revealed that the child had suffered from convulsions virtually all her life. During the time she was waiting she had two convulsions, and while being examined she suffered another. The father of the child stated she had four or five convulsions a day.

An examination was made by the instructor in diagnosis and by the head of the chiropractic department of the college. Both advised that an X-Ray be made before any adjustments of the spine were attempted. The girl was then dismissed and returned on the next day for an X-Ray of her spine. The radiographer had not noticed a medal the child was wearing which obscured the radiograph and made it necessary to make another X-Ray picture of the spine. This second X-Ray was made on January 25, and the girl returned on January 28. No charge was made except the regular registration fee of $1 and of $1 to cover the actual cost of materials used in making the X-Ray. Owing to extreme tenderness in the neck, no adjustments were attempted and only adjustments of the sixth and tenth dorsal vertebrae were made.

The girl came for adjustments on January 28, 29, 30 and 31. On February 1 the father called at the college and advised the supervisor that the child was too ill to come to the clinic. He asked if the student who was taking care of the child would go to his home with him and see what could be done for her. The student, being unwilling to go alone, induced another student to accompany him. On arriving at the child's bedside they found her unconscious, but learned that she had been active a short time previously. They applied cold applications to her neck and gave her water to drink. In a few moments she had gained consciousness. She spoke to them and appeared very much improved. The father expressed himself as greatly relieved and the students left the home.

On February 2 the father again called at the college, but neither of the students was present. A graduate of the college was asked to accompany him to the house. On arriving there he took the child's temperature and made a careful examination. He recommended that the child be taken to a hospital.

Nothing further was heard regarding the case until February 4, when the child died.

The coroner's office was notified, and the coroner's inquest was held on February 6 at 10 A. M. The students who had attended the girl were not subpoenaed, but went of their own accord to the inquest. At the inquest the coroner's physician who had been assigned to the case testified that in his opinion the child had sustained a dislocation of the third cervical vertebra. The coroner's jury was unable, however, after all testimony had been given, to return a verdict fixing responsibility for the child's death.

On February 8 articles appeared in several Chicago newspapers telling of the death of the girl and stating that it was alleged her death had been caused by a dislocation of the third cervical vertebra as a result of chiropractic adjustments made by students of the National College of Chiropractic. On the same day officials of the college instituted an investigation into the case at which there were present all students and instructors who had anything to do with the case, as well as the chief inspector of the Department of Registration and Education, and a newspaper reporter. The investigation was made a joint one on the part of the college and the department. At this investigaion it was definitely established that

(a) no adjustments of the vertebrae in the neck had ever been made.

(b) that the students had made only one visit at the home, at which time no adjustment of any kind was made, and

(c) that the child had suffered no injury as a result of any adjustments that had been made in the clinics of the college.

It was further decided that the National College of Chiropractic was in no wise responsible, inasmuch as the rules and regulations of the college strictly prohibit students from attending patients except under the supervision of a member of the faculty.

Subsequent to this investigation the names of eight witnesses were secured who had seen the child have convulsions prior to the time she was examined. Four other persons who had known the family of the child for years also expressed themselves as willing to testify that the child had been subject to convulsions practically all her life.

Inasmuch as the jury sitting at the first inquest was unable to arrive at a verdict fixing responsibility for the death of the girl, the coroner announced that a second inquest would be held. The inquest was opened at 6 p. m. on February 8, at which time the students were questioned regarding their connection with the case. There were present at this inquest the coroner, the assistant state's attorney, the coroner's physician, the secretary of the college, four newspaper men, and two photographers. At this session the students who had attended the girl were questioned by the coroner, the coroner's physician, and the assistant state's attorney. Testimony was offered at this session to the effect that no adjustment of the third cervical vertebra could have been produced, since no adjustments were made. Further, that had the third cervical vertebra been dislocated one-half inch the child could not have walked out of the clinic, but would have been paralyzed.

In view of the apparent contradiction in testimony, the coroner ordered the body exhumed and a complete post-mortem made. This was done on February 12. The post-mortem was made by three surgeons of Chicago. There were present the assistant state's attorney, the chief investigator of the Department of Registration and Education, the secretary of the college, the chief pathologist of the college, and other witnesses. The post-mortem examination failed to show a dislocation of the third cervical vertebra. It did, however, show a chronic condition of the brain that was responsible for the girl's illness and death.

On February 13, the coroner received a report from his physicians and thereupon issued a statement to the effect that the child's death was due to a long-standing disorder of the brain, and that the chiropractic adjustments had not caused her injuries responsible.

The National College of Chiropractic has likewise absolved from all blame by the Department of Registration and Education. It is the only chiropractic school in the country requiring a four years' high school course of study, comprises three years, and embraces the same number of hours of instruction in the fundamental subjects that are given by medical colleges. No correspondence course of any kind is conducted. The school is accredited by every medical examining board in the country, a distinction possessed by no other similar institution of learning.

Once again, therefore, chiropractic stands vindicated. The record in this case clearly shows a member of the National College of Chiropractic had nothing to do with the alleged dislocation of a vertebra except to perform a simple adjustment. During the eighteen years that the National College of Chiropractic has been in existence an average of 9,000 patients per year have received care in the clinics of the college. Not a single charge of malpractice or damages has ever been brought against the college, nor has a judgment been obtained as a result of an adjustment.

Chiropractors who are graduates of the National College of Chiropractic have received a thorough course of instruction and are competent. Chiropractic has proved itself the most efficient single cure, in the entire realm of the art of healing. There are today several million people in this country who consult only a chiropractor in cases of illness. The number of persons who practice chiropractic upon themselves is daily increasing. The profession has received legislative recognition in most of the states of the United States. Chiropractic is established and is now recognized by the people as a science of health and true healing. It is a blessing for suffering humanity, proclaimed by the people of this country.

The National College of Chiropractic,
20 North Ashland Boulevard, Chicago.

BOOKS

England's Labor Rulers Known for Grave Books

By Sidney Dark
[Editor of John o' London's Weekly.]

I have already pointed out that the new house of commons is by no means literary and the Labor government to which it has given birth has made no contribution to imaginative literature though many of its members are the authors of serious books.

Mr. MacDonald, the prime minister, has written many socialistic volumes and a touching biography of his wife. Lord Parmoor is the author of law books and Lord Haldane, said to be the only man in England who really understands Einstein's theory, has published various philosophic essays and a life of Adam Smith and has translated Schopenhauer.

SIDNEY WEBB.
[Copyright: Russel & Sons Photo.]

Sidney Webb and Sir Sydney Olivier years ago were contributors to the famous "Fabian Essays," the Bible of English Socialists. Since those days in collaboration with his wife, Mr. Webb has become the historian of trade unionism, local government and social reform.

When he was 22, Sir Sydney Olivier published a volume of parodies. Noel Buxton has written several books about the near east and Col. Wedgwood is the author of a history of Staffordshire pottery. If the works of the members of the present cabinet were collected they certainly would not make an exciting library.

The most interesting literary figure connected with the government is Eddie Marsh, known in England as "the maker of poets." No Georgian poet really arrives until Mr. Marsh smiles at him, and he was entirely responsible for the exaggerated eulogies of Rupert Brooke, now happily gone out of fashion. When he is not making poetical reputations Mr. Marsh is a colonial office official. He has been private secretary to many statesmen, including Winston Churchill and the duke of Devonshire, and he is now acting in the same capacity to the new colonial minister, J. H. Thomas, who worked for many years as a railway engine driver.

It was quite certain that though his doctor sent H. G. Wells to Portugal for the sake of his health, he would go on using his ever busy pen. I know that he is writing another novel and to this he is adding a pamphlet in which he will tell the Labor government exactly what they ought to do. I hope that Ramsay MacDonald and his colleagues will be properly grateful.

Those of us, and our name is legion, who are interested in maintaining and stimulating friendship between England and the United States are reading with unusual eagerness James Davenport Whelpley's "British-American Relations," an admirably sane and balanced book written by an American publicist who has lived for many years on this side. Mr. Whelpley has no patience with the sentimental "hands across the sea" and "blood is thicker than water" nonsence that he properly insists does much more harm than good. Mutual respect based on common interests is the only foundation for genuine and enduring friendship. Col. Harvey has written an introduction to Mr. Whelpley's volume.

Most persons of good intent long ago decided that capital punishment is a disgrace in any civilized community. The question is argued ingeniously and fairly by Ernest Bowen Rowlands in his "Judgment of Death." He does not accept the modern theory that crime is a disease and it is the duty of the state to cure and not to punish. But he admits that murder falls into at least four categories and that the criminal should certainly not be punished with death unless the crime is deliberate and unprovoked.

There is, I know, a complete American edition of De Maupassant which I have never seen, but English translations of his stories have hitherto for the most been bad in execution and tawdry in production. One, therefore, welcomes a really excellent translation of "Bel Ami," that meticulous study of a "lady killer" with its incidental serio-comic pictures of life in a French newspaper office, produced in most worthy form. De Maupassant is one of the greatest of the realists. He studies humanity with keen persistence and found it altogether bad. "Bel Ami" was the last book that De Maupassant ever wrote. Soon after he lost his reason and died at the age of 40. The French nineteenth century realists were great literary artists, but they can hardly have been cheerful companions.

News of Authors and Their Writings

"The Community Playhouse in America," by C. J. de Govia is a little book, "purposely short," which is intended for the beginner in Community playhouse art, and their number is, I believe, the well known legion. Most of them think that most of the books now extant are too technical, so the author says, and he has written a simple and direct book of instructions and suggestions.

I am told that W. B. Yeats, the Nobel prize winner, who, besides being a poet, is also a senator of the Irish Free State, has refused a tempting offer again to lecture in America. His former tour was undertaken to assist his father, who was financially embarrassed. As his father is no longer alive, the post will no longer lecture.

In the Whitworth Institute Art galleries at Manchester there have been hanging for some years a series of six drawings by William Blake illustrating Milton's "On the Morning of Christ's Nativity." These drawings are now to be published for the first time by the Cambridge University press in a new edition of the poem.

TODAY'S RADIO PROGRAM

(Saturday, Feb. 16, 1924.)

Miss Bertha Kribben, the well known Chicago violinist, will render her favorite selections, which will be heard tonight at 10 o'clock over KYW. The program will be broadcast from the studio in the Congress hotel.

MME. ALICE ZEPPELLI.

On the same program several vocal numbers will be sung by Mme. Alice Zeppelli, formerly of the Chicago Opera company.

CHICAGO

CONCERTS.

1:25 P. M.—WDAP [506]. Blackstone string quintet and Drake concert ensemble.
6:50—KYW [536]. Bedtime story.
7—KYW [536]. Congress Hotel orchestras.
7—WDAP [360]. Blackstone string quintet and Drake concert ensemble.
8—KYW [536]. Music.
8—WMAQ [447]. Orchestra.
9—WMAQ [447]. Revue.
10—WDAP [360]. Concert.
10—WJAZ [448]. Music.
10—KYW [536]. Midnight revue.
10:10—WDAP [360]. Barton organ, Ralph Emerson.

TALK.

11:35 A. M.—KYW [536]. Table talk.

MISCELLANEOUS.

7 A. M.—KYW [536]. Setting-up exercises.

OUTSIDE CHICAGO

12:30 p. m.—WFAA [476], Dallas. "Science of Numbers."
2—WWJ [517], Detroit. Orchestra.
3:30—WDAF [411], Kansas City. Matinée musical.
4—WHAS [400], Louisville. Orchestra.
5—WSB [429], Atlanta. "Foreign Trade and Commerce."
5—WCX [389], Detroit. Concert.
5:15—KDKA [326], Pittsburgh. Concert.
5:15—WOR [405], Newark. Music.
5:30—WCAE [462], Pittsburgh. Concert.
5:30—WGR [319], Buffalo. Music.
5:45—KFI [469], Los Angeles. Bedtime story.
6—WEZ [337], Springfield, Mass. Concert.
6:15—WOR [405], Newark. Music.
6:30—WCAE [462], Pittsburgh. Uncle "Kaybee."
6:30—KDKA [326], Pittsburgh. "Bringing the World to America."
6:56—WEAF [492], New York. Varied program.
7—WEZ [337], Springfield, Mass. Concert.
7—WOC [484], Davenport. "Our National Guard."
7—WOR [405], Newark. Orchestra.
7:15—KDKA [326], Pittsburgh. "Personal Income Tax Returns for Small Incomes."
7:30—WHAS [400], Louisville. Concert.
7:30—PWX [400], Havana. Music and talks.
7:30—WTAS [286], Elgin. Concert.
8—WDAF [411], Kansas City. School of the Air.
8—WOR [405], Newark. "Law and Income Tax."
8—WTAM [390], Cleveland. Music.
8:15—WOR [405], Newark. "What America Owes Europe."
8:30—WMC [500], Memphis. Music.
8:30—WGY [380], Schenectady. Dance music.
8:45—WOR [405], Newark. Music.
9—WOC [484], Davenport. Orchestra.
9—KFAF [360], Denver. Concert.
10—KPO [423], San Francisco. Dance music.
10—KGO [312], Oakland. Music.
10:45—WSB [429], Atlanta. Radiowl.
11—WFAA [476], Dallas. Dance music.
11:45—WDAF [411], Kansas City. Nighthawk frolic.
Midnight—KHJ [400], Los Angeles. Hickman's orchestra.
1 a. m.—KFI [469], Los Angeles. Cocoanut Grove orchestra.

Charles Butler, Brentano's Book Store Official, Dies

New York, Feb. 15.—Charles Butler, vice president and treasurer of Brentano's Book store in Fifth avenue, dropped dead in the store today. He was president of the National Book Sellers' association and one of the best known retailers of books.

Hold Funeral Services for McKenzie Cleland

McKenzie Cleland, former judge of the Municipal court, was buried at Mount Hope yesterday following funeral services at the home, 9929 South Winchester avenue. Judge Cleland for forty years had been a member of the Cook county bar.

"With all its sparkling humor and keen satire there is real pathos."—Extract from a 1-page review, The Philadelphia Inquirer.

BOUDOIR MIRRORS OF WASHINGTON

ANONYMOUS

"Reveals interesting personalities, political tendencies, women of past, present and future potentialities."—Extract from a 9-column review, The Literary Digest.

ASHINGTON SOCIETY is the crest of our social wave. This book reveals the social life of the Capitol. It gives intimate pictures of the women who give and attend the dinners, receptions, teas and parties where the games of politics and society are merged. Sometimes, in the words of the old copy-book, "The cat's soft paws have claws." Sometimes "My dear" smoothly extinguishes an "impossible." It is society as she is—intense, petty, generous, forgiving, revengeful—the eternal feminine. Captivating from first to last.

Cloth. Octavo. Illustrated. Price $2.50 Net
Obtainable wherever books are sold

PUBLISHERS THE JOHN C. WINSTON CO. PHILADELPHIA

DEATH NOTICES

IN MEMORIAM.

ROSENBAUM—Elizabeth Rosenbaum passed on nine years ago today. Her memory is dear and always will be.
HER LOVING CHILDREN.

BURGE—Abbie C. Burge, Feb. 13, at Wilmette, beloved sister of Edward A. Burge. Funeral services Saturday at 2 p. m., at residence, 321 4th-st. Wilmette.

CASTLE—Mary Shirk Castle, beloved wife of Prof. Clarence F. Castle, Feb. 15, 1924. Funeral Monday, Feb. 18, at 3 p. m., from her home, 5715 Kenwood-av.

CHILDRESS—Della A. Childress, 4957 Washington Park-ct., beloved wife of Jacob F. Childress, fond mother of Fred M., Frank N., sister of Mrs. Ella Daniels, Mrs. Gertrude Washburne. Funeral Monday, Feb. 18, at 10 a. m., from chapel, 1918 W. 21st-st., to Forest Home.

DICKSON—Howard Alexander Dickson, Feb. 14, 1924, formerly of Juneway-ter., Chicago, husband of Virginia Maguire Dickson and father of Virginia Dickson. Services at residence of his father, George A. Dickson, 3637 Darlington-rd., Pittsburgh, Pa., at 4 p. m., Saturday, Feb. 16.

DOTY—Helen H. Doty, nee Hunter, Feb. 14, 1924, age 32 years, of 6459 Kenwood-av., wife of George H. Doty, mother of Jane Elizabeth Doty, daughter of Frank E. and Grace M. Hunter. Services at chapel, 6324 Cottage Grove-av., Saturday evening at 7:30. Interment at Amboy, Ill., Sunday. For information call Fairfax 2900.

GAZZOLO—Beatrice Visetti Gazzolo, wife of the late Gus Gazzolo, mother of Mrs. Millie Arado, Mrs. Virginia Basci, Mrs. Mayme Pacella, Frank, Mrs. Isabelle Lang, Gus, John, Beatrice and the late Louis. Funeral from residence, 3357 Walnut-st., Monday, 9 a. m., to St. Matthew's church, where requiem high mass will be celebrated. Interment Calvary. Autos. Member of Assumption court, No. 85, W. C. O. F.

GLENNON—Helen Roberts Glennon, at Albuquerque, N. M., Feb. 12. Funeral Saturday, Feb. 16, 3 p. m., from chapel, Memorial Park.

GREEN—Henry Redmond Green, Feb. 14, 1924, at his late residence, 521 Belmont-av., beloved husband of Dora Green, father of Harry B., Edward A. and Josephine De Celle. Funeral mass at Mount Carmel church Saturday, Feb. 16, at 10:30 a. m.

HARRIS—Jess W. Harris, beloved husband of Carrose Harris, nee Levy, son of Mr. and Mrs. Sam J. Harris, brother of Mrs. Maurice Cohn, Harry L. Harris, Mrs. Harry Freeman. Funeral Monday, Feb. 18, at 10 a. m., from chapel, 4141 Cottage Grove-av. Autos to Mount Mayriv cemetery. Funeral private.

HOGAN—Kathryn Horan, beloved daughter of James W. and Kathryn Skelton Horan, at residence of grandmother, Mrs. Grace Horan, 1713 Kenilworth-av. Body will be taken this evening to Great Falls, Mont., for burial.

KROUPA—Jerry Kroupa, Feb. 13, beloved son of Ladislav Kroupa and fond brother of Saddie and Mildred Kroupa. Funeral service Feb. 16 at 1:30 at late residence, 5420 S. Rockwell. Interment at Bohemian National cemetery.

LEVIN—Dora Levin, Feb. 15, 1924, at her daughter's residence, 5614 South Park-av., beloved mother of Samuel H. Levin, Mrs. Robert R. Levy, Mrs. Jacob M. Schimberg, Mrs. George G. Levitt, Mrs. Louis Kohn, Mrs. A. Chester Green. Funeral notice later.

LEVITETZ—Anna Levitetz, beloved daughter of Herman and Belle Levitetz of 3547 Lexington-st., Feb. 14, 1924, fond sister of Louis, Samuel, Mrs. A. Bloomfield, Ida, Nathan, and Charles. Funeral Monday, Feb. 18, 10 a. m., from chapel, 3656 W. Roosevelt-rd. Please omit flowers.

LEVITETZ—Members of Ancient Craft Chapter No. 658, O. E. S., will please attend the funeral services of our late sister, Anna Levitetz, at the chapel, 3654 W. Roosevelt-rd., 10 o'clock a. m. Monday, Feb. 18.
HANNAH G. RASOF,
Worthy Matron.

LUDWIG—Carl Ludwig, Feb. 14, age 1 year, 1 month 16 days, beloved son of Alfred and Edna Ludwig. Funeral from residence of parents, 11328 Stewart-av., Saturday, Feb. 16, at 2 p. m. Interment Mount Greenwood.

MARSHALL—W. G. Marshall, suddenly, Member of Stereotypers union No. 4. Funeral Saturday at 2:30 p. m. from chapel, 3918 Irving Park-blvd., to Mount Olivet cemetery. Members are requested to attend.
GEORGE EMMS, President.
W. E. ANDERSON, Secretary.

McCAFFERY—Terrence McCaffery, suddenly, devoted husband of the late Abbigal, nee Fahy, fond father of Joseph, Eileen and Martin. Funeral Monday at 9 a. m. from his late residence, 6445 Colfax-av. to St. Bride's church, high mass. Burial Mount Olivet. Member Firemen's association and Calumet comd. K. of C. Information Wentworth 5620.

DEATH NOTICES

McCAFFERY—Terrence McCaffery, at 7445 Colfax-av. Funeral Monday, 9 a. m. Member of Calumet comdl. K. of C. Members meet at deceased's residence, 8:30 p. m. Saturday.
J. M. KUSICK, Grand Knight.

MONAHAN—Marguerite Monahan, beloved wife of the late James J., mother of John J., Marguerite R., Josephine A., Laura May, Agnes C., and late Irene. Funeral from late residence, 7745 Sangamon-st., Saturday 9:30 a. m. to St. Leo's church. Interment Mount Olivet.

NEELY—Nellie I. Neely, beloved mother of William J., Hazel Rasede, Edward R., Elizabeth Henderson, and T. R. Neely. Services at chapel, 4542 Ravenswood-av., Saturday, Feb. 16, 1924, at 4 p. m. Interment Ottawa, Ill.

NOVOTNY—Marie Novotny, beloved wife of the late Frank, fond mother of Mary Adamek, Katherine Carjer, Josephine Brown, and Anna Andersen, sister of Anna and Elizabeth Klavka. Funeral from her late residence, 1828 S. Springfield-av., Monday at 2 p. m., to Bohemian National cemetery.

PARTRIDGE—The Rev. Horace B. Partridge, formerly of Waukegan, at his home in Los Angeles, Cal., Feb. 14, brother of the late Charles Addison Partridge and of Mrs. I. A. Freeman, Mrs. J. M. G. Carter, and Miss Marcia Partridge of Los Angeles.

RENNIE—Caroline Steinbeck Rennie, Feb. 14, aged 28 years, dearly beloved wife of George M. Rennie, fond daughter of Mr. and Mrs. William D. Steinbeck, dear sister of Elizabeth, William, Myrtle, and Henry, daughter-in-law of Mrs. Margaret Rennie. Funeral Monday, Feb. 18, at 1:30 p. m., from late residence, 4644 W. Monroe-st., to St. Luke's church, Belmont and Greenview-av., thence to St. Luke's cemetery.

REDDINGTON—Lawrence M. Reddington, Feb. 15, beloved husband of Ella Rowe Reddington, fond father of Mrs. Gertrude Clancy, Mrs. Villa Collins, at his late residence, 7642 S. Peoria-st. Funeral notice later.

THIEN—Frank P. Thien, Feb. 15, 1924, beloved husband of Mrs. Mary Thien, nee Conrath, fond father of Miss Marie Thien, Mrs. Jeanette Weiland, Frank Thien Jr., dear brother of Mrs. L. Newton, Mrs. E. Rauch, Mrs. L. Chidester, Joseph and William Thien, brother-in-law of P. J. Conrath. Funeral Monday, Feb. 16, at 9 a. m., from late residence, 710 Ridge-av., Evanston, Ill., to St. Nicholas church, autos to St. Mary's cemetery, Kenosha, Wis. Los Angeles and San Francisco, Cal., papers please copy.

WESSLING—John C. Wessling, beloved husband of Leona and fond father of Mrs. Ira Bubert, Feb. 14, at Wheeling, Ill. Funeral Sunday at 2 p. m. from Evangelical church, North Northfield.

WILLRICH—Adam Willrich, Feb. 14, at 31 E. 116th-st., husband of the late Johanna. Services at German Evangelical church, 114th and State-sts., Saturday evening, Feb. 16, at 7:30. Interment Monday, Arlington Heights cemetery.

CEMETERIES.

CHICAGO'S MOST BEAUTIFUL CEMETERY
MOUNT GREENWOOD.
Over $300,000 Care Fund in Trust.
1,000 fully improved lots to select from.
Halsted-111th-st. cars to entrance.

UNDERTAKERS.

C. H. JORDAN & CO.
Funeral directors in Chicago 70 years.
164 N. Michigan-av. 612 Davis-st. Evanston

Funeral Flowers
A. Lange
FLORISTS ~ DECORATORS
79-81 E. Madison St. Tel. Cent. 5177
Flowers sent to any destination at any time

MONUMENT
Mausoleum or Headstone
Erected Anywhere by the Old and Reliable
CHAS. G. BLAKE CO.
Write for catalogue and booklet. Free booklet
771, 199 E. La Salle. Main 0115
Works, 87th and 87th sts. Myrtle Park 0710

SONG MONOPOLY IS CHARGED BY BROADCASTERS

Declare Millions Paid in Royalties.

Charging that the American Society of Composers, Authors, and Publishers is a "monopolistic trust conspiring to control and dominate the popular music field to the detriment of independent American musical genius," representatives of radio broadcasting stations, movie theaters, and other places where music is purveyed to the public yesterday laid plans to combat the society's copyright claims.

A committee on investigation reported at the meeting in Hotel La Salle that the society levies a tribute of $1,000,000 a year from places where music is paid, "despite the fact that less than 10 per cent of copyright music is controlled by the members of the society."

Declare Audit Is Refused.

"When we asked the American society to open its books and show what disposition is made of these funds—particularly what portion of it ever reaches the pockets of the composers, the real brains which created the music—they refused our request and would not submit to an audit," the committee reported.

Their investigation disclosed, they said, that only 46 publishers and 253 composers belong to the American society, although the membership list contains thousands of names.

Read Letters of Composers.

Letters were read from several prominent American composers, including Carrie Jacobs Bond, saying that they would "never be part of the system which compels the public to pay tribute for the privilege of hearing their music."

BROADCAST HALTED

Demands of the American Telephone and Telegraph company put a quietus yesterday on plans of the Rotary clubs of the United States to have the entire country listen in on the speech of President Coolidge on Washington's birthday.

The address, to be delivered at the White House, in honor of the nineteenth anniversary of the Rotary Clubs of the World, also falling on Feb. 22, virtually had been scheduled to be broadcasted by ten radio stations throughout the United States.

When negotiations were taken up with the A. T. & T. Co., however, George L. Treadwell, secretary of the Chicago club and chairman of arrangements, it is reported, was confronted with the alternative of paying $25,000 for use of telephone lines for carrying the President's speech to the various broadcasting stations listed, or foregoing arrangements.

WLAG, Minneapolis-St. Paul, Minn., probably will be the only station in the middle west to put the address on the air, although amateur operators, through the courtesy of the American Radio Relay league, will telegraph the full address throughout the country, transcripts to be delivered to the various rotary clubs of the country by the league members.

OBITUARY.

CHARLES W. BOVARD, 52, former telegraph editor of the St. Louis Post-Dispatch, died in St. Louis yesterday. His son, O. K. Bovard, managing editor of the Post-Dispatch, is so ill that he has not been notified of his father's death.

They liked Lew, but couldn't hold him.
Why?
Read
LEW TYLER'S WIVES.
Wallace Irwin's novel of marriage
$2.00 at bookstores—PUTNAMS

The Wander Weed
and
Seven Other Little Theatre Plays
By
ELIA W. PEATTIE
12 Mo. Cloth $2.25
Charles H. Sergel & Co.
542 So. Dearborn St., Chicago

Satan's Bushel
By GARET GARRETT
A big, tense, powerful novel, the epic of Wheat.
$2.00 at Any Bookstore
E. P. DUTTON & CO., 681 5th Av., N. Y.

W. P. Cresson's DIPLOMATIC PORTRAITS
In a front page review of this book the *N. Y. Times* says:
"Impressionistic word pictures of personalities and influence on diplomacy of Napoleon, Alexander I, Mme. de Krudener, John Quincy Adams, Metternich and Mme. de. Original material . . . lends distinction to the entire work." Illustrated, $4.00.
HOUGHTON MIFFLIN COMPANY

You'll Be Reading It Soon!

$25,000.00 Cash Will Be Paid For Its Name!

For Full Particulars See
Tomorrow's Tribune

BOOKS

Rose Macaulay Is at Her Best in "Told by an Idiot"

By Fanny Butcher.

There is something about Rose Macaulay's work that is extremely stimulating to a person who uses his head more than he uses his heart. She has a hard cynicism—a mental cynicism, as opposed to a sentimental one. There are plenty of sentimental cynics in the world. One of the most common poses of youth is a sentimental cynicism. Youth glories in its callousness. It would die for them. Instead of which, of course, it always dies of them.

The person who carries through the adolescent Sturm und Drang period of his life his sentimental cynicisms unspoiled is usually as incurable sentimentalist, although he would be shocked to hear any one say so. The clear kind of cynicism is extremely severe. It looks upon the pageant of life, sees that it is a gay and gaudy show, full of things to laugh about, filled with nothing especially to get excited about—a procession of little creatures, generations, centuries, all looking very solemn, all dressed up mentally and physically out of some cosmic clothes shop.

Rose Macaulay has that kind of cynicism, and nowhere has she made it more evident than in her new book, "Told by an Idiot."

You remember the enormous sensation that "Potterism" made. In that book the modern group of the present and laughed at it. Then came "Dangerous Ages," in which she poked fun at the idea that any age is more dangerous than another in the life of a woman. Then that perfectly enchanting yarn, "The Mystery of Geneva," which wasn't a mystery at all, but the jolliest plunging of pins and needles and knives and any other weapons into the idea of a workable league of nations.

All of them, popular, mediumly popular, and neglected as they were (in inverse ratio to their quality), were a little to sophisticated, a little too clever, a little too cynical for the usual person to accept in their entirety. It is a rare reader who can stand a very heavy dose of what Bacon called "dry light."

Miss Macaulay isn't a perfect logician, her light is not always dry, but it comes nearer to being that than most novelists' lights. For that reason, while she may write popular books, she will never write a book that is deeply loved. She is incapable of sentiment as she is incapable of sentimentality.

"Told by an Idiot" is, as I said before, Miss Macaulay at her best, because in it she can use her peculiar gift of cynicism most completely, she can survey the pageant of life over two or three generations, and can prove her thesis that that pageant is pretty much the same show that has been watched by skilled observers over the centuries. Her special thesis is that if the younger generation of 1924 is shocking, so was the younger generation of 1900 and the younger generation of 1888. In fact, the younger generation is the younger generation and, per se, always shocking to the older one.

Incidentally, her idea reminds me of something I read not so long ago, some letters from James Fenimore Cooper to his wife, in which he was deploring the actions of the young women of New York fashionable society who smoked, drank, and said "damn" to their mothers. All of the chronicles of days past seem nowadays to be letting out the secret that gay young things always shocked their papas and mammas.

Well, anyway, Rose Macaulay has written the story of an extremely pleasant and attractive English family which was composed of a father who was always looking for the truth in religion and had joined as many churches as he might, always with the most profound conviction of his final attainment of the truth; a mother who was such a perfect wife that neither her husband nor her children ever knew what she thought of the transitory of the family religions; a daughter named Vicky, "named less for the then regnant queen than for papa's temporary triumph over unbelief in the year of her birth, 1856"; Maurice, named for Frederick Denison Maurice while his father was a follower of that fiery Christian socialist; Rome, the second daughter, named for the church of which papa had been a member at the time of her birth; Stanley, the third daughter, named less for the explorer than for the dean, whom Mr. Garden has always greatly admired"; Irving, named less for the actor than to commemorate the brief period when papa had been an Irvingite, and had believed in twelve living apostles who must all die, and then would come the Last Day," and Una, "named less for her who braved the dragon than for the One Person in whom papa had believed at the time of her birth."

Each child was an individual, almost a type. Vicky was a beautiful creature who loved parties, married young, and had a large family, the youngest of which turned out to be a dreamer and a poet and a hater of all of the fluff of her mother's life.

Maurice was a revolté during his entire life, a cold hater of sham, a mistruster of mankind, editor of a bitter magazine, and unhappily married, with two children, one of whom turned out, to his father's unspeakable disgust, to be a popular novelist.

Rome was the perfect onlooker at life, sophisticated, an idler, a charming person. Her swift love affair and its cruel climax, the world never suspected. She left life as she had lived it, with dignity and charm.

Stanley was a lover of a better life whom life treated badly. Her husband was unfaithful to her and she had a divorce. Of her two children neither one had anything of her fire for the betterment of the world, and one of them, though Stanley was spared that knowledge, had inherited her father's philanderish yearnings. Irving was destined for wealth and a calm acceptance of whatever life gave him.

Una found her complete happiness in marrying a farmer and bringing up her children like healthy animals.

In those groups you may see types of practically every kind of person from the smart to the radical. Miss Macaulay has shown in her book how each one of those types was affected by and effected his of her time. To gather the material for such a book must have been no end of work. But the result is the gayest sort of fiction and a vivid picture of England of the last half century.

Fashions in books, in plays, in politics she records as they were affected by the group. Real people enlivened the pages, as they did in "The Gay-Dombeys" and "Mrs. Warren's Daughter." Miss Macaulay quotes the judgments from papers and magazines of the time, which is extremely amusing from the vantage point of now.

"Told by an Idiot" is so clever, it is so full of amusement, so plummy with satire that if one reads it straight through it is too much. It is written without sentiment, with a cold cynicism, almost without any great literary genius, with cruelty, but—if one reads it slowly enough not to be surfeited by the cleverness and the wealth of detail, it is extremely stimulating and no end amusing.

BEST SELLERS OF THE WEEK

FICTION.

"The Midlander," by Booth Tarkington.
"Best Short Stories of 1923," compiled by Edward O'Brien.
"Told by an Idiot," by Rose Macaulay.
"Curer of Souls," by May Sinclair.
"Nowhere Else in the World," by W. H. Hudson.
"The Call of the Canyon," by Zane Grey.

NONFICTION.

"The King of the Black Isles," by J. U. Nicolson.
"Episodes Before Thirty," by Algernon Blackwood.
"Life of Christ," by Giovanni Papini.

AT THE PUBLIC LIBRARY.

"The Rover," by Joseph Conrad.
"Young Felix," by Frank Swinnerton.
"Ricksman Steps," by Arnold Bennett.
"Mid-West Portraits," by Harry Hansen.
"Theodore Roosevelt," by Lord Charnwood.
"Wanderings in Northern China," by Harry A. Franck.

MENTAL CYNIC

ROSE MACAULAY.

The Secret Out.

When "A Critical Fable" came out there was much conversation among the cognoscenti as to its author. Most of the best guesses were that Amy Lowell did it, but internal evidence seemed to prove that she didn't. On the anniversary of her fiftieth birthday, Feb. 9, she confessed to being the critic who did every one, even herself, up with skewers.

The Benjamin Franklin Fund.

Between 1757 and 1762 Benjamin Franklin spent much time in England representing the American colonies. While he was there he placed one hundred pounds in the hands of members of the Society of Friends as a trust to be invested, with accumulations, for not less than 150 years. After that time, at the discretion of the trustees, awards were to be made from time to time for the most valuable contributions to science considered by them, either manuscript or published, on the subject of cures, but particularly in relation to surgery, the nervous system, and the part that mind treating has in the recovery and preservation of health.

The first awards from this fund have just been announced—a strange echo of those fragile days of the colonies, now grown to be almost as buxom as their parent. The major award of 2,500 pounds and a scholarship is made to Pierson W. Banning of Los Angeles on a published work, "Mental and Spiritual Healing: All schools and methods; A textbook for physicians and metaphysicians."

One thousand pounds and the republication of his privately printed treatise on "The Nervous System as Conductor of Electrical Energy" was awarded to Charles P. Steinmetz of Schenectady, too late for him to know of the honor, however. A minor award of 500 pounds and the publication of his treatise was made to Fusakichi Omori of Tokio for an unpublished treatise on "The Rotary Knife in Surgery."

The Nation's Poetry Prize.

In the midwinter book section of the Nation there is reprinted Scudder Middleton's "Jezebel," which was awarded first prize of $100. The judges felt so deeply about Genevieve Taggard's "A Parable of Paradise," however, that they awarded her a second prize. It will be published in next week's issue. They also give honorable mention to Wilbert Snow's poem "Advice to Clam Diggers." Three thousand pooms were submitted by 1,500 writers.

Patience Worth's Poetry.

Those who have been interested in the rather startling fashion in which "Patience Worth" speaks through the lips of Mrs. John H. Curran will be glad to know that the poems of Patience Worth have been gathered together into a volume, "Light from Beyond" the collection is called. It is edited by Herman Behr, who enlists himself as "one of her workers."

Lectures and Meetings

Joseph Medill Patterson, co-editor of THE CHICAGO TRIBUNE, will give before the Medill School of Journalism on Thursday evening "Reflections of a Publisher."

On Wednesday evening and Thursday morning Miss Clara Laughlin will talk at the Grace Hickox studios on the literary backgrounds of the Tudor times.

Charles Zueblin will talk on "Chaos in Germany" at the Francis Parker school on Wednesday evening and on "Security in France" on Thursday evening at the Rogers Park Woman's club.

It's an Adequate Book Because We 'Like Tosh, You Know'

CONINGSBY DAWSON.

Coningsby Dawson has written a novel, "The Coast of Folly," which is what I call an adequate book — just that, no more, no less. It is the story of a girl who was too good a friend of a man whose wife was trying to divorce him and who was named—though she was entirely innocent, of course—corresponden t in the case. That everything comes out right in the end is, of course, a foregone conclusion. It is an "adequate" book because it isn't badly written, it isn't actually dull, it is no less true to life than most popular fiction; it is, in a word, adequate to the demands of nine-tenths of the reading public. We like tosh, you know. We like to think our heroines are all very free, very white, and very 21. We like stories that sound as if they were going to be risque and then flatten out beautifully like a hill before the onslaught of a good motor. We like a mention now and then of God, and if the heroine—as this one does—gets religion (not too thoroughly) she reminds us that, when everything else fails, we, too, can try religion. Myself, I think "The Coast of Folly" is a waste of any one's time to read, but I must admit that of its kind it's as good as most—"adequate."

Home Decorating.

One of the most comprehensive and informative books that I have seen for a long time on the subject is Winifred Fales' "A Simple Course in Home Decorating." The first half of it is a history of the well defined periods of furniture, with many illustrations and excellent charts of the distinguishing characteristics of each period. The last half is an exposition of the methods of home decoration, not on anything like the extravagant scale that characterizes many books on the subject—like Elsie De Wolfe's, for instance, which makes suggestions so far beyond the meager purse of most humble folk who do their own decorating that it merely makes one unhappy and covetous.

Winnifred Fales has keyed her suggestions down to moderate purses. She tells, also, how to finish woodwork and do all sorts of odd jobs oneself which would be extremely expensive if one hired them done. The first half of the book is most alluring to just readers, however, for she gives in a small compass a survey of the material covered in many volumes, in, for instance, that excellent series, "Little Books on Old French Furniture."

A New Publishing Firm.

Melville Minton, for twenty years with Charles Scribner's Sons, and Earle H. Balch, lately advertising manager and publicity director of G. P. Putnam's Sons, have started a publishing business of their own amid the boisterous good wishes of every one who knows them. Among their first books will be one by Lewis Stanton Palen, discoverer of Ferdinand Ossendowski and collaborator with him in "Beasts, Men, and Gods," that startlingly popular record of an escape from Russia, and collaborator with him again in his new "Man and Mystery in Asia," just published by E. P. Dutton & Co. Mr. Palen will tell in his own book of a remarkable figure in south Russia who earned the name of "White Devil of the Black Sea." It is promised for late March or early April. The young firm is interested in seeing manuscripts and they promise to give everything submitted to them immediate and careful attention

CONFESSIONS

When I wrote to Brand Whitlock, asking him what book he would rather have written than any other, my letter followed him to Brussels and barely escaped following him to southern France, where he has gone for the winter, at the other pole from the background of his fine study of small town life in America, "J. Hardin & Son." There are those who think that "J. Hardin & Son" completely answers the challenge of "Main Street," others who think it only partly answers it, but every one agrees that it is an unquestionably real and sympathetic picture, and no one, no matter how real he felt "Main Street," could possibly call it sympathetic. Mr. Whitlock writes:

Dear Miss Butcher:

Your letter asking me what book I would rather have written opens out such a vast and bewildering prospect of speculation that I am quite at a loss to know where to begin—to end. However, I suppose that you mean to confine the inquiry to works of fiction, and with this distinction in mind, and indulging for a brief moment in the giddy flight of the imagination to which you invite me, I think that I should like to have written a novel that had in it the sense of the mystery of life which Mr. Joseph Conrad somehow instills in his stories, that sense of tragedy with which Mr. Thomas Hardy imbues his, and that charm which is implicit in the poetic prose of Mr. Walter de la Mare.

But alas!—to come down to earth—I am only, dear Miss Butcher, though yours sincerely,

Story of Authors Falls Short of the Book It Should Be

S. P. B. Mais has written a book called "Some Modern Authors." If it he writes pieces about Sherwood Anderson, Stella Benson, Edward Booth, Ernest Bramah, Gilbert Cannan, William Gerhardi, Joseph Hergesheimer, A. S. M. Hutchinson, Vicente Blasco Ibanez, Sinclair Lewis, William McFee, Katherine Mansfield, Somerset Maugham, John Middleton Murry, J. C. Smith, Hugh Walpole, Victoria Sackville-West, E. H. Young, novelists; Dean Inge, Middleton Murry (evidently he has a first name when he writes novels), Walter Raleigh (who is Sir to most chroniclers), and Lytton Strachey, critics; Michael Fairless, Edmund Gosse, and Arthur Machen, autobiographers; G. K. Chesterton, Thomas Hardy, and A. E. Housman, poets; Granville Barker, J. M. Barrie, Clemence Dane, St. John Ervine, John Galsworthy, Somerset Maugham, Eugene O'Neill, Arthur Pinero, Bernard Shaw, and Alfred Sutro, dramatists; and Max Beerbohm, Alice Meynell and G. S. Street, essayists.

A formidable list is Mr. Mais', and if he gave a short critical estimate of the work of each one of them he would indeed have done a great service to readers, especially if his critical estimate were an encyclopedic survey of their work.

But when you get into the book you realize that he has not written at all about the writer, but about one special book, and the piece sounds more like a journalist's review of a book than it does like anything else on land or sea.

Reviews are all alike, really, whether they are written in England by masters or in America by tyros, or in America by masters or in England by tyros. A review, as Mr. Mais suggests in his preface, has something of "Fleet street news value" in it. And although he disclaims these articles as reviews, that is exactly what they are. Grant Overton does the critical brief encyclopedic survey of authors better than any one else I have ever read. His "When Winter Comes to Main Street" and "American Nights Entertainments" were, for the sort of thing they pretended to be, excellent. They gave information about the author as a writer and a person and they were brightly written (which Mr. Mais' book certainly is not).

A Discovered Saltus.

A pleasant and chatty paper on "Parnassians Personally Encountered" was found among the effects of Edgar Saltus and has just been published in a limited edition by the Torch Press of Cedar Rapids, Ia. Even in this extremely casual paper there is evident the Saltusian slash. He writes of the Symbolistes in Paris: "Against Hugo's deluge of splendors and the Marmorean calm of Leconte de Lisle the Symbolistes revolted. Symbolism in literature is what bolshevism has become in life—a form of hydrophobia. In bolshevism you have a vested right to bite and rob. The Symbolistes bit, but they did not rob—not ideas, at least, which is a pity, for they had none of their own. Revolutions are caused not by ideas, but by appetites. The Symbolistes, hungry for chaos, substituted delirium for calm and incoherence for clarity. They are gone, but when they were here they were rabid as the Reds. In the Terror, Verlaine took part." On account of its price, the volume is an item for collectors only, which is too bad, for, though it isn't of any surpassing moment, it is amusing and any one would enjoy it.

A Brilliant New Novel
The "Main Street" of College Life
THE PLASTIC AGE
By Percy Marks
The most widely discussed novel of the new season. N. Y. Herald: "Far the best story of college life in our current fiction." Boston Transcript: "For the first time a writer portrays the average college man in average pursuits . . . . ; sex questions are handled boldly indeed, but not a sentence is suppressible." Baltimore American: "A first-rate piece of truth-telling." St. Louis Post Dispatch: "A few productions like this would either reform the American college or put it out of business." N. Y. Times: "Not a collegiate experience of importance is missed; each in turn comes up for review—fraternities, gin, women, good and bad, petting parties, religious and moral doubts and questionings—and each in turn gets the same detached yet realistic treatment." ($2.00)
THE CENTURY CO.
THE CENTURY MAGAZINE · THE AMERICAN GOLFER · ST. NICHOLAS MAGAZINE
353 FOURTH AVENUE, NEW YORK

REMOVAL SALE
Starting Today, Feb. 16
WOODWORTH'S BOOK STORE
Forced to vacate, we offer our friends and all Chicago book-buyers our entire stock of new and used books.
Text books excepted
Over 25,000 Volumes
At 25% Discount from Regular Prices.
Special Tables with Books at 25c, 50c and $1.00 each.
Woodworth's 112 S. Wabash Avenue

The Book You Heard Discussed Last Night or Saw Reviewed This Morning—
If it is new and popular fiction or important non-fiction you will probably find a clean, fresh copy on our shelves. If not, you may reserve it and it will be there when you call again.
You are invited to become a member and RENT IT AT
Wanrath's Library and Bookshops
Room 902 Stevens Bldg. Room 443 McCormick Bldg.
(336 So. Michigan Boulevard)

JUST PUBLISHED
THE EAGLE'S WING
By B. M. Bower
A project to dam the Colorado River furnishes the theme of this characteristically picturesque and exciting Bower story.
$2.00 at all Booksellers
LITTLE, BROWN & COMPANY
Publishers, Boston

Harper & Brothers
49 East 33rd Street, Publishers — New York, N. Y. — Since 1817

IN THE FOOTSTEPS OF THE LINCOLNS
By IDA M. TARBELL
The story of the seven generations of industrious pioneers which culminated in the character of Abraham Lincoln, and of Lincoln's own early manhood—a biography which refutes by documentary evidence the popular tradition of his vagrant, poor-white ancestry. "A fascinating volume, eminently human and readable." —N. Y. Evening Post. $4.00

Inner Darkness
By ETHELDA DAGGETT HESSER
Much of the flavor of Hardy is in this story of the love and hate, the stark human passion of two men and two women whose lives are deep-rooted in the soil of the Middle-West—a first novel which heralds a new and authentic figure in American literature. $2.00

New Fiction

The Call of the Canyon — By ZANE GREY
Leading critics and the great reading public unite in enthusiasm for this new Zane Grey novel. The public is rushing to buy it at such a rate that two weeks after its publication it headed the best-seller list of the country. And critics like L. H. Robbins who wrote a long review of it in the New York Times call it "A corking good story!" $2.00

The Steadfast Heart — By CLARENCE BUDINGTON KELLAND
"A novel of stark reality and enthralling romance" is what the Boston Globe calls this story of the triumph and romance of Angus Burke, the boy who "had to stand up for himself" in the face of overwhelming odds, and who, in so doing, has walked straight into the hearts of thousands of readers. $2.00

Moleskin Joe — By PATRICK MacGILL
The story of the adventures, love, and strange struggle for life and happiness of a young workman in an isolated construction camp. Mr. MacGill has written many tales out of his long experience among the toilers of the world which gained for him an international reputation, but none finer than this. $2.00

The Happy Isles — By BASIL KING
"A realistic chronicle of the progress of an American youth from infancy to manhood. Persistently entertaining and appealing."—Boston Transcript. $2.00

The Able McLaughlins — By MARGARET WILSON
An extraordinary combination of best-seller, prize-winner, and first novel that no reader should miss. $2.00

EMERSON HOUGH'S
ADVENTURE ROMANCE OF THE SOUTH WEST—
MOTHER of GOLD

Here is more of the romance that Emerson Hough "absorbed through his skin"—the romance of brave days and gallant people. Here is an adventure tale of the present day, with hardy souls in quest of a legendary gold mine of fabulous wealth. Here is action, excitement, love and a thrilling picture of the Southwest—another monument to a great American.
$2.00 at all booksellers
By the author of "NORTH OF 36," "THE COVERED WAGON."
D. Appleton & Company, Publishers
35 West 32nd Street New York

Adventure!—
Read these CHELSEA HOUSE ADVENTURE NOVELS
"MILLIONS IN MOTORS" by William West Winter
"THE RANCH OF THE THORN" by William B. Hawley

2 each at all booksellers

Do you know what these are?
Read
The GARDEN OF PERIL
The new novel of Rhodesia
by Cynthia Stockley
who wrote "Ponjola", etc.
$1.50 at booksellers—PUTNAMS

All Good BOOKS
on whatever subjects can be obtained here—if anywhere
CARSON PIRIE SCOTT & CO

A Professor who is nine parts hermit
Finds a Baby who is nine parts wild
The Professor adopts and rears the child
The Child develops a strange prejudice for birds and animals
And Then when civilization interferes
Lots of Things happen. So read
The JOYOUS ADVENTURER
By ADA BARNETT
$2.00 at Booksellers
G. P. PUTNAMS SONS, New York

Work's New Book
AUCTION BRIDGE OF 1924
By MILTON C. WORK
The Recognized Authority on Bridge All Over the World
The Greatest Book on Bridge Ever Written
100% Authoritative—Absolutely Up-to-Date—Wonderfully Clear and Concise—Makes the Difficult Seem Easy
For Beginners—Moderate Players—Experts
Cloth—600 Pages—Price $2.00 Net
At All Booksellers and Stationers
THE JOHN C. WINSTON CO., Philadelphia, Pa.

HERE COMES THE SUN!
By Emilie Loring
Author of "The Trail of Courage"
A love story of course—but with adventure, mystery and politics as the other elements.
Price $2.00
THE PENN PUBLISHING CO.
Philadelphia

By RUSSELL H. CONWELL
BORROWED AXES
Reminiscences of Common Sense
$1.00 NET
At all booksellers

"Books of the Month"
Delightful, illustrated pocket magazine—sample free.
E. M. DUNBAR,
Dorchester Ctr., Mass.

Signs of Success

Gets The

Mr. Guy Van Schaick, N. Clark, needed a stenographer, but a Tribune Want Ad solved his problem. Here is his Want Ad:

STENOGRAPHER

Beginner; h. s. graduate or equivalent; $15 start; $18 thereafter; perm.

On Friday morning he told us, "My Tribune Want Ad produced results just as I expected it to. About 20 applicants came in answer to it."

Those who have used Tribune Want Ads expect results and they always get them. Tribune Want Ads are as well known as the Chicago Water Tower. Phone Central 0100.

Do You Want to Sell?

Have you a used car which you would like to sell, if you could find a customer? If you have, there is one satisfactory way to sell it, and that is through Tribune Want Ads. Mr. A. C. Nordquist, 4246 Broadway, wanted a buyer for his car. He ran this Want Ad in The Sunday Tribune:

AUBURN—TOUR. LATE '20; RUN 9,700 miles; nearly new cords; motometer, bumper, shaft lock, etc.; $375 cash. 4246 Broadway. 1st.

He said later: "The car was sold Sunday morning to the first party who called. We got our own price for it, too."

Broadcast Your Want

If a broadcasting station was at your service, you could hardly reach more people than you reach with Tribune Want Ads. Distance, too, is covered in a manner only broadcasting can equal.

Mrs. Burns of the Maeburne Apartment Hotel, Chicago, uses Tribune Want Ads. "I have found that Tribune Want Ads bring good returns regularly," she says. "Last week I received a letter from a woman in Albany, New York, saying that she had seen my Want Ad in The Tribune, and wished to reserve one of the apartments."

When printed in The Tribune, your Want Ad reaches far beyond the limits usually reached by Want Ads.

CENTRAL 0100

Want Ad Sells Store Fixtures

Used store fixtures are easy to dispose of if the right method is used to sell them. The right way is to advertise in The Tribune. The Humboldt Cabinet Co., 4524 Fullerton ave., used this Want Ad:

USED SHOWCASES, CIGAR CASE, WALL cases, seats, counter, safe; must sell cheap. Kedzie 3143.

Their report is that "Everything was sold through The Tribune Want Ad. Several buyers came to it."

It makes little difference what you have to offer. There are buyers among the readers of The Tribune. Get your message to them at once.

PHONE CENTRAL 0100

No Doubt Can Exist

as to the power of Tribune Want Ads, if you will give them an honest trial. Offer a fair proposition, clearly stated, for a reasonable length of time, and you will be more than pleased by the results.

Mr. A. Jackson, 1929 Orchard St., ordered this Tribune Want Ad for two days:

FORD TOURING.

1929 runner, 1922 body, starter, demountable rims, balloon tires; owner driven; $425. 4568 Drexel-bl.

Mr. Jackson tells us that his "Tribune Want Ad gave very good results. The car was sold the morning the Want Ad appeared."

Mr. Jackson made a fair offer and used a Tribune Want Ad. He got results. Phone Central 0100 and use Tribune Want Ads.

Sell for Cas

S. L. Schwarz & Co., 1490 S. Canal St., advertised a Ford truck in The Tribune. The Want Ad is reproduced here:

FOR SALE—FORD STAKE TRUCK, 1922 model. Inquire SCHWARZ & CO., 1490 S. Canal. S. Canal 3112.

Following the appearance of the Want Ad Mr. Der- big said, "We are well pleased with the results we got. The truck sold for cash at 10 o'clock the morning the Want Ad appeared, but inquiries still came in the following Tuesday. We could have sold half a dozen trucks for cash. A Tribune Want Ads. I consider them the best in the field."

...sults when you ...using Tribune ...Ads. Phone yours ... 0100.

Responsiveness Explained

Many who are unfamiliar with the policies and organization of The Tribune wonder at the responsiveness of its readers. The explanation lies in the advertising columns. Here, enormous effort is made to bring the advertiser and prospect together. These prospects, knowing that every possible precaution is taken to protect them from fraud, naturally respond more freely than to a medium less careful of the responsibility of its advertisers.

TO RENT—3 RM. FURNISHED APARTment; adults; electric, phone and gas; $20. 1948 W. Van Buren-st. 2d. floor.

Very Good Results,"

said Mr. Chas. Melka, 412 East 50th Place, when asked about the returns from this Tribune Want Ad:

TO RENT—FRT. RM., $5; DBLE., $8; would like those rooms; a real clean home; private family. Drexel 6000.

Mr. Melka said later, "I ordered that Want Ad for three days, but canceled it the second day. I had a dozen and a half calls the first day, and rented the room."

Tribune Want Ads rent and sell every day for others. Use them for your business, too. They pay large dividends. Merely call Central 0100.

Tribune Want Ads Bring Results Always"

"I always get good results from Tribune Want Ads. I do not know how many replies my Want Ad brought me, but there were quite a few of them. Of course, I got a cook to suit me."

COOK.

$25 A WEEK

Private family. GOTTSCHALK, 5490 South Shore drive.

The statement quoted here was prompted by the success of Mrs. G. H. Gottschalk, 5490 South Shore Drive, when she used the Want Ad reproduced here.

Your problem is solved when you phone your want to

Central 0100, Adtaker

Prospective Buyers of Used Cars

Watch Tribune Want Ads to find a suitable car. If your car is for sale, you can sell it most easily by using Tribune Want Ads. That is the way dealers find buyers.

The West Modern Garage used this Want Ad to sell a car.

OAKLAND — ROADSTER, 1921; LIKE new; bargain for cash. 3440 W. Madison-st.

The next morning several prospective buyers came in answer to the Want Ad and the third one bought the car.

Follow the example of those who sell automobiles regularly and use Tribune Want Ads. They get results.

Have You Lost It?

No matter what it is, if you have lost anything your best chance of recovering it is to call on Want Ad. In addition to reaching the greatest number of people by using Tribune, your loss is listed in The Tribune Public Service Bureau, where any one may find you for two months afterward.

POLO COAT—BLACK; LEATHER COAT; gloves; Wednesday; Mr. Hunt; reward. Phone Harrison 4000, Ext. 2.

"My fold was returned at 8 o'clock the morning I advertised," says Mr. Mar- Clinton. Don't give up if you haven't yet used Tribune Want Ads. Phone CENTRAL 0100

Tribune Want Ads Bring Very Good Results"

Tribune Want Ads brought good results for Chas. Wood Motor Sales Co., 1... S. Halsted St. Mr. Kennedy ordered this Want Ad:

FORD—TOURING, 1923.

Canopy top; with all-year enclosure; self-starter; ferias. 6728 S. Halsted-st.

After one insertion Mr. Kennedy said: "The car has already been sold. The first man who answered our Want Ad bought it. We always get mighty fine results from Tribune Want Ads."

Yes, may have a share in our results. As Adtaker will help you write a Want Ad that will pull.

Rented"

A vacant flat advertised in The Tribune is rented, as H. F. Wood, 6745 Ridge Ave., was not vacant for long, according to Mr. Wood. This Want Ad rented it:

TO RENT—RIDGELAND-AV., 6745, 2D floor; 4 rms., bath; newly painted throughout; steam heat; janitor service; screens; piazza; fine location for physician or professional man; adults only; $45. Call 6745 Ridgeland-av.

H. F. WOOD. Midway 9184.

"It was rented almost at once," she said. "There were people dozen calls before the paper came who rented it. I do not know how many came later. Results always follow a fair trial of Tribune Want Ads. You save by using them first.

PHONE CENTRAL 0100

The Season Is Closing

The season when a car can be sold profitably is almost gone. If you are considering the sale of your car, you cannot afford to wait any longer. To sell most quickly, Tribune Want Ads should be used.

Mr. E. H. Reinboth, 3833 Alta Vista, ran this Want Ad in The Tribune:

CADILLAC PHAETON 61

This car has been run very little. Painted sagebrush green. Looks and runs like new. Must sell. Call Graceland 5637.

His results were "half a dozen calls the first day, ten the second, and the sale of the car."

Tribune Want Ads will sell your car as long as there are buyers in Chicago. Act before the market is gone. Call for an Adtaker at Central 0100.

Sells Business With a Want Ad

"I had seventeen ... to my Want ...

Radiophans!

Do you want a better receiving set than you now own? Would you like to sell the one you have and realize that desire? Do you need parts for a home-built outfit? Have you parts or accessories to offer? The "Radio & Supplies" Classification of The Tribune Want Ad Section now gives the same excellent results that Tribune Advertisers have been getting in other classifications.

Dr. C. P. Janicki, 1956 Armitage, was one of the first to use the new classification. He inserted this Want Ad December 29:

RADIO 3-2 NEUTRODYNE WESTERN Electric speaker. Bargain. Humboldt 2774 or Irving 3906.

"The set was sold the first day," the doctor reported. "I estimate that there have been at least 100 replies to the Ad. They are still calling today (Jan. 2)."

For quick, worth-while response to any offer, leave your Want Ad at The Want Ad Store, Madison and Dearborn, or phone

Central 0100

SOLD!

"I sold everything by using Tribune Want Ads," says Mr. E. B. Straight, 175 W. Washington, after using the Want Ad reproduced here:

OAK CHINA CABINET, MIRROR BACK, glass shelves; cost $65; sell $25; also oak buffet, $15. 618 Highland-av. Phone Oak Park 8546-J.

There are, without doubt, articles in your home which you no longer need. Get cash for them by telling what you have in Tribune Want Ads. Then your message is printed in over half a million Tribunes every day and almost a million on Sunday. Tribune readers are your best prospects.

Tell it in The Tribune.

CENTRAL 0100.

Fic Offer ...s Quickly

...sing definite offers ...sing Tribune Want ...proved an excellent ...bination when Mrs. ...V. Hanson, 5016 N. ...chester Av., decided ...sell some of her fur- ...ure.

...RM. suite; $325. FURS, $15; baby carriage, $5. 5016 N. Winchester-av. Rav. 1471.

After this Want Ad appeared for the first time, Mrs. Hanson canceled her order. "I have sold everything," she said. "People came for some definite article and, when possible, took it with them to be sure of getting it. There were enough calls to keep me busy all day."

Good Want Ads in The Tribune are the ideal way of selling. An Adtaker will help you write a good Want Ad.

Phone Central 0100

1/70 of 1%

This was the cost of selling a $27,500 building, a Tribune Want Ad was used for that purpose. Paulsen, Boyd & Hubnke, Realtors, 3309 North Crawford ave., used this Want Ad December 18 to get a buyer:

NEW VILLA 4 FLAT.

...sun parlor, 4 rms. each; ...electric; ...garage; ...rented; ...$27,500. ...Hubnke. 3309 N. Crawford.

Mr. Hubnke said: "We sold the building as a result of The Tribune Want Ad. At least fifteen answered the Ad."

When prospects seem hard to find, remember that 579,658 Tribunes were sold daily and 923,703 Sundays during December. They reach all the prospects you want.

PHONE AN ADTAKER CENTRAL 0100

Mr. Talbot Did Not Wait

Mr. C. Talbot, 5611 S. Maplewood, did not have to wait. When he decided to sell his car he ordered this Tribune Want Ad:

CHANDLER — PASSENGER TOURING, 1921; run 12,000 miles; $450, cash only. 5611 S. Maplewood-av.

He says: "The car was sold the day the Want Ad appeared in The Tribune. I sold it to the third person who called."

If you wait it is your own fault. Use Tribune Want Ads and you will not have to wait. Phone now to Central 0100.

To Choose From the Be...

The best workers follo... Tribune Want Ads. Th... was shown strikingly ... the Want Ad below, whic... W. E. Long & Co., 155 N... Clark St., used:

ACCOUNTANT—SENIOR, BY CORPORation doing $5,000,000 annually; thorough audit, cost and system work; knowledge of corporation laws of Illinois and Canada; must have public accounting experience; state age, references and salary desired. Address L 618 Tribune.

Their report on the Want Ad is: "We have found a man. In fact, we had seventy applicants. They were very high-class men."

The Tribune is always the best means of securing workers of ability, because its large circulation reaches them and its reputation in the Want Ad field appeals to them. They expect to find your Want Ad in

The Chicago Tribune

Lots of Results'

"We got lots of calls in response to our Want Ad in The Tribune. The apartment was rented Monday to a man who came Sunday to answer the Want Ad."

This is the statement of Mrs. Frank Gamsel, 812 Belmont Ave., after using the Want Ad below:

TO RENT—UNUSUAL OPPORTUNITY; ...apartment, newly ...; adults only; ...; $45. 812 ...Belmont-av. ...

Your apartment, too, will interest many people, if you tell about it in Tribune Want Ads. An Adtaker will help you write a Want Ad to be used for one or ... Central 0100

Want Ad Show... Big Demand

A good demand for ... store fixtures was shown when Mrs. T. Jordan, 1346 N. Ashland, ran the following Want Ad in The Tribune:

FOR SALE—5 FT. REV. TOP SHOW... case; good cond.; $100. ...

Mrs. Jordan said after the Want Ad appeared, "The re... sults were excellent. The re... plies were from the right ... class of buyers, and I sold it the ... first day. I have also advertised ... and have sold several of ...

Yes, too, one ad money for ... Phone ... Central 0100 ... Want Ads ...

Not Just a Ma...

It is not enough to get any man for a job. To make a business pay you must have the right man on every job.

The Kenfield-Leach Co. needed a Gordon, promotion. Here is a copy of the Want Ad they used:

GORDON PRESSMAN

Experienced Miller feeder; Union; only 1st class German need apply. Apply to MR. WEIDEMAN at Rm. 610 Federal-st. KENFIELD-LEACH CO.

Mr. Weideman said the next morning: "We had a dozen replies from and got a first class man."

Tribune Want Ads will find first class men for your business, as they have found them for other employers. If you are not using Tribune Want Ads, you ought to. Call Central 0100; Adtaker, please.

...on ...sing

...season when a car ... be sold profitably ... is almost gone. If you ... are considering the sale ... of your car, you cannot ... afford to wait any longer. To sell most quickly, Tribune Want Ads should be used.

Mr. E. H. Reinbo... 3833 Alta Vista, ran th... Want Ad in The Trib... une:

CADILLAC PHAETON 61.

This car has been run very little. Painted sagebrush green. Looks and runs like new. Must sell. Call Graceland 5637.

His results were "half a dozen calls the first day, ten the second, and the sale of the car."

Tribune Want Ads will sell your car as long as there are buyers in Chicago. Act before the market is gone. Call for an Adtaker at Central ...

BUYERS ARE HUNTING YOU!

Among the half million who buy The Tribune every day, there are buyers for anything you have to sell. These buyers look among The Tribune Want Ads for your offer. They buy from the persons whose offer they find there.

BULL PUPPIES—FOR SALE—6 WEEKS old. 5346 S. Irving-av.

Mrs. Hammond, 3504 N. Ir... ...ers on this Want ...

Wrap Your Home in a Newspaper

Use a description that makes the reader see a home instead of a Want Ad. Let the readers of The Tribune see what you offer instead of merely saying that the apartment is for rent. The announcement that an apartment is vacant. The attractiveness your description gives that apartment is what draws prospects. Any one can offer space to live in, but the person who offers a home gets the choice of the answers.

TO RENT—5701 KENWOOD-AV., 8 RMS., 2 baths; all restrictions; reasonable to right party. Hyde Park 7092.

Mrs. Hannis Brown, 5701 Kenwood, says: "My Tribune Want Ad rented the apartment. The first person who answered took it. More than a dozen answered the Ad."

Get your results from your Want Ads and The Tribune.

CENTRAL 0100

...ves Time With ...ribune Want Ad

...T. A. Tubbs of Rens... Indiana, ordering the ... Ad shown here: ...

...day The Tribune ... following night I had been swamped ... before! ...

Kraus Realty Company Pleased

The A. H. Kraus Realty Co., 20 N. Dearborn, after using a Tribune Want Ad, gave us the statement which follows:

"Our Tribune Want Ad brought us a good class of men in numbers out of all proportion to what should be expected of such an Ad. We got 64 names, and over all of them, we always got good results. The Tribune Want Ads always bring results."

Try Tribune Want Ads in your business and you will soon wonder how you ever got along without them.

Calls for Several Days

...7 ... ...

KITCHENETTE

...You Want to ...ell?

...Have you a used car which you would like to sell, if you could find a customer? If you have, there is one satisfactory way to sell it, and that is through Tribune Want Ads. Mr. A. C. Nordquist, 4246 Broadway, wanted a buyer for his car. He ran this Want Ad in The Sunday Tribune:

AUBURN—TOUR. LATE '20; RUN 9,700 miles; nearly new cords; motometer, bumper, shaft lock, etc.; $375 cash. 4246 Broadway. 1st.

He said later: "The car was sold Sunday morning to the first party who called. We got our own price for it, too."

Selling at a reasonable price is surprisingly easy when you use Tribune Want Ads. They reach the people who are really looking for what you have to offer. For that reason, a fair offer gets amazing results.

THOUSANDS of Want Advertisers in The Tribune give willing testimony of their success. Want Ads have given them what they expected—results! Automobiles have been sold, rooms and apartments rented, employers have found workers; household goods, musical instruments, radios, dogs, businesses, real estate, and store fixtures have been disposed of with equal ease and speed.

Your problem of buying, selling or renting may be no more difficult than these were, and Tribune Want Ads will solve it for you just as readily as they solved problems for others. Remember that no other newspaper gives you so large a Want Ad audience. When your Want Ad is printed in more than 500,000 copies of The Tribune daily and more than 900,000 on Sunday, Success is most immediate and lowest in cost.

Bring your Want Ad to The Tribune Want Ad Office at Madison and Dearborn, or Phone

CENtral 0100

WAR HERO PIN... IN CONVICT CE... HE'S FORGOTT...

Objectors Freed, but... Term Is 30 Years

BY DONALD EWING

[Copyright, 1924, By The Chicago T...]

Leavenworth, Kas., Feb. 15.—[Special.]—When the first note of ... made sounded in this country ... Harold and Adrian C. Taylor, br... quit their jobs in Chicago to ... ter in the regular army. Brief ... ing and the two were sent to ... and the battle fronts.

Harold is believed to be th... Chicagoan killed in action. A G... shell snuffed out his life as he ... an artillery piece. An America... gion post in Chicago is named f... and comrades speak his name ... reverence.

Adrian survived the fighting. ... the armistice came the order ... not to go home. His outfit was o... into Germany as part of the ar... occupation. Far from home ... guiding hand, Adrian and others ... the bottle.

Hero in 1917, Convict Now.

Now Adrian is convict 13,979 ... federal penitentiary here, one o... "lost battalion" of American s... who served their country in w... are left to "do" time in peace ... sleichers and I. W. W.'s are ... Adrian has already served five ... He has thirty years yet to ser... behind the prison bars.

There will be no attempt h... judge of Adrian's guilt or inno... but, swing back to the war ... listen to the story of the case ... veiled partly through governmen... ords in Washington and part... friends, and decide whether, ev... guilty, he deserves to look ah... thirty years more of prison.

It is the night of March 30, ... in the village of Aigney-le-Duc, F... where headquarters of the 78th ... artillery has been established sin... armistice. Private Adrian C. ... and others in the office of the d... newspaper, the Circulator, hav... days watched other outfits pack u... start for the transports to take ... home. Then come orders that ta... 78th into Germany for an ind... period.

The Cause of It All.

There was drinking, and ab... a. m. of the 31st. Taylor, perhaps ... ing a bit, perhaps able to walk ... starts down the street toward ... house of Madame Babouillard. ... ten records do not classify it. ... statements class it as a house of ... ous repute.

As Taylor nears the house th... a woman's scream—and now the ... this story will be purely as to ... the defense.

The soldier—so the defense ... portrays—looked in the windo... Mme. Babouillard's. Inside two ... were vigorously shaking an old ... an. Taylor rushed in—straight ... a whole-hearted right which end... his nose, sending him reeling. ... Blood streaming down his fac... dashed in again. There was a ... for-all—Taylor against the other ...

Suddenly the pair of men left... lor, staggering a bit—whether ... drink or the beating is not cer... picked the old woman—Mme. Bab... liard, proprietress—from the floor ... trying to bring her back to consc...

The C... W...

Sell for Cas

S. L. Schwarz & Co., 1430 S. Canal St., advertised a Ford truck in The Tribune. The Want Ad is reproduced here:

SALE—FORD STAKE TRUCK. At OFFICE, 1672 S. Canal. Inquire WARE & CO., 1430 S. Canal, S. Canal

Following the appearance the Want Ad Mr. Derr said, "We are well eased with the results we The truck sold for at 10 o'clock the morn- the Want Ad appeared. nquiries still came in llowing Tuesday. We have sold half a trucks for cash. I speak too highly of Want Ads. I con- m the best in the

sults when you ming Tribune Phone yours 0100.

Prospective Buyers of Used Cars

Watch Tribune Want Ads to find a suitable car. If your car is for sale, you can sell it most easily by using Tribune Want Ads. That is the way dealers find buyers.

The West Modern Garage used this Want Ad to sell a car.

LAND — ROADSTER, 1921; LIKE r; bargain for cash. 6440 W. Madi-

The next morning sev- ral prospective buyers me in answer to the ast Ad and the third bought the car.

Follow the example of se who sell automobiles uickly and use Tribune t Ads. They get re-

Radiophans!

Do you want a better re- iving set than you now n? Would you like to sell e one you have and realize t desire? Do you need rts for a home-built outfit? ve you parts or accessories offer? The "Radio & pplies" Classification of e Tribune Want Ad Section w gives the same excellent sults that Tribune Adver- ers have been getting in her classifications. Dr. C. P. Janicki, 1956 Ar- itage, was one of the first to e the new classification. He erted this Want Ad Decem- r 29:

O 5-2 NEUTRODYNE WESTERN ctric speaker. Bargain. Blomdolst

"The set was sold the first y," the doctor reported. "I imate that there have been least 100 replies to the Ad. ey are still calling today m. 9).

For quick, worth-while re- nse to any offer, leave your nt Ad at The Want Ad re, Madison and Dearborn, phone

Central 0100

SOLD!

"I sold everything by ing Tribune Want Ads," ays Mr. E. B. Straight, 75 W. Washington, after ting the Want Ad repro- uced here:

CHINA CABINET, MIRROR BACK, o shelves; cost $45; sell $25; also buffet, $15. 818 Highland-av. Phone Park 5540-J.

There are, without doubt, rticles in your home which ou no longer need. Get ash for them by telling what you have in Tribune Want Ads. Then your mes- age is printed in over half million Tribunes every ay and almost a million n Sunday. Tribune read- rs are your best prospects. Tell it in The Tribune.

CENTRAL 0100.

Home spaper

tion that makes a home instead Let the readers e see what you of merely saying e answers a Want rs not responses to ment that an spelt- ant. The attractive- description given that is what draws pro- any one can offer you e, but the person who home gets the choice of ers.

-3701 KENWOOD-AV., 3-ROOM, outside rms.; rear 2; all gas; bargain to right party. (X 7057)

rs. Nannie Brown, 5701 wood, says: "My Tribune nt Ad routed the sportsmen, e first person who answered ught it. More than a dozen mmended the Ad."

Get your results from good Want Ads and The Tribune.

CENTRAL 0100

WAR HERO PINES IN CONVICT CELL; HE'S FORGOTTEN

Objectors Freed, but His Term Is 30 Years.

BY DONALD EWING.

[Copyright: 1924: By The Chicago Tribune.]

Leavenworth, Kas., Feb. 15.—[Special.]—When the first note of martial music sounded in this country in 1917 Harold and Adrian C. Taylor, brothers, left their jobs in Chicago to volunteer in the regular army. Brief training and the two were sent to France and the battle fronts.

Harold is believed to be the first Chicagoan killed in action. A German shell snuffed out his life as he loaded an artillery piece. An American Legion post in Chicago is named for him and comrades speak his name with reverence.

Adrian survived the fighting. After the armistice came the orders—but not to go home. His outfit was ordered into Germany as part of the army of occupation. Far from home and a willing hand, Adrian and others tilted the bottle.

Hero in 1917, Convict Now.

Now Adrian is convict 13,979 in the federal penitentiary here, one of that "lost battalion" of American soldiers who served their country in war but are left to "do" time in peace while slackers and I. W. W.'s are freed. Adrian has already served five years: he has thirty years yet to serve behind the prison bars.

There will be no attempt here to judge of Adrian's guilt or innocence, but, swing back to the war years, listen to the story of the case as revealed partly through government records in Washington and partly by friends, and decide whether, even if guilty, he deserves to look ahead to thirty years more of prison.

It is the night of March 30, 1919, in the village of Aigney-le-Duc, France, where headquarters of the 78th Field artillery has been established since the armistice. Private Adrian C. Taylor and others in the office of the division newspaper, the Circulator, have for days watched other outfits pack up and start for the transports to take them home. Then come orders that take the 78th into Germany for an indefinite period.

The Cause of It All.

There was drinking, and about 3 a. m. of the 31st, Taylor, perhaps reeling a bit, perhaps able to walk a line, starts down the street towards the house of Madame Baboulliard. Written records do not classify it. Verbal statements class it as a house of dubious repute.

As Taylor nears the house there is a woman's scream—and now for a bit this story will be purely as told by the defense.

The soldier—so the defense picture portrays—looked in the window of Mme. Baboulliard's. Inside two men were vigorously shaking an old woman. Taylor rushed in—straight in to a whole-hearted fight which ended on his nose, sending him reeling out. Blood streaming down his face, he dashed in again. There was a free-for-all—Taylor against the other two. Suddenly the pair of men left. Taylor, staggering a bit—whether from drink or the beating is not certain, picked the old woman—Mme. Baboulliard, proprietress—from the floor. He tries to bring her back to consciousness. Her head reeled against his placed her on the bed. He shook her, bloody shirt. Her clothes were disarrayed. Her hair was down.

French gendarmes entered. Taylor was arrested. He was charged with assault to rape.

Now turn a page to the prosecution picture—the court-martial.

In effect, the gendarmes testified: "We found him shaking madame. He had her on the bed, tearing her clothes. Her gray hairs were on his blood smeared shirt. He was drunk. He had attacked her."

Taylor was sentenced to thirty-five years in the penitentiary, though there was held to be a great question as to his guilt. France must be shown that America would not permit its soldiers to emulate the Germans. Traditions of army discipline and sternness of courts martial must be upheld.

One of the Forgotten.

Taylor has already served five years in Leavenworth. He has seen 7,000 prisoners come and go during this period. He has seen I. W. W.'s who stayed home in wartime, come in under heavy sentences and be released. He has seen slackers, who dodged war service where he sought it, come in and go out under pardons, paroles, or commutations of sentence. He has seen civilian murderers and white slavers come and go.

But Taylor is still one of the forgotten. In the prison his conduct has been perfect. He is prisoner chief clerk in the warden's office—he is virtually the warden's private secretary. He has the full trust of all about him, and all believe that, even if he was fully guilty, he would make good in civilian life if given a chance.

Several persons stand ready to give him a job and a chance if the government he fought for is willing to let him have it.

With a Poet's Heart.

A few days ago an aged mother, for whom the red flash of a German gun had molded a gold star for her breast, came to the prison to see another son—another of the soldier prisoners. She broke down and cried. As she left, Taylor, sitting quietly at his desk, wrote a bit of verse, ending this way:

O, weeping soul! the burning tears thou shed
But sear the heart. See! where thy hands crossed
A little babe against thy Mother-breast
A Gold Star gleams—symbolic of the Dead.

Grieve not, O loving heart, the tears we sow
Are softened by the cherished joys we reap;
Out of the World War's madness and its woe
Into the realm of His beloved sleep;
Ay, calm, sweet, sleep! at rest 'neath hallow'd sod,
Dust unto dust, so near, so near to God!

Not much in the way of poetry, perhaps, but it adds to the strange contrast. On one side, Adrian C. Taylor, open faced, pronounced conscientious in his work, still in his 20s, pictured by comrades as clean of heart and mind, able to earn $4,000 a year honestly in civilian life, writing of gold star mothers. On the other side, convict 13,979, sentenced as a vicious man who drunkenly raped an aged woman. Yet they are the same—for Adrian C. Taylor is convict 13,979.

Thirty years ahead seems a long time to Taylor, a hopelessly long time to his mother. And it is nearly twenty-five years more, even counting the usual time off for good behavior.

[A third story tomorrow will present the case of another Chicagoan forgotten in Leavenworth's "lost battalion."]

LEGION NOTES

Hanford MacNider, past national commander of the American Legion, while passing through Chicago last night, said he had received word that United States Senator Thomas Sterling of South Dakota has announced in favor of adjusted compensation for world war veterans.

A. P. KEEPS AWAY A "NEWS TRUST," MR. STONE SAYS

Minneapolis, Minn., Feb. 15.—Organization of the Associated Press in 1893 freed this country from the "menace" of privately controlled news distribution agencies then operating, Minnesota editors were told here tonight by M. E. Stone, counselor of the Associated Press.

Mr. Stone, who was general manager of the Associated Press for twenty-five years, termed as "the revolution of 1893" the action of western editors in forming the coöperative news gathering association.

He told of the steady growth of the association over the entire country.

"Impartial and Painstaking."

"There has been no trick about the business," Mr. Stone added. "For over thirty years directors have come and gone, lived, and died. They have been of every conceivable religious, political, and economic affiliation. Yet all of them have borne their part in the effort to make the Associated Press worthy of public confidence as a source and distributor of truthful and unbiased news. Every man who has sat on its board and has participated in its management can look you full in the face and tell you that there has ever been a painstaking endeavor to make it honest, impartial, and faithful to the trust reposed in it.

Lead Pencils Costlier than Libels.

"It may also interest you to learn that by actual investigation in the thirty years that have passed, although thousands of words have been sent out daily and although there are 1,300 daily newspapers printing its dispatches, the total cost of lawyers' fees and all other payments incidental to libel suits have been less than the cost of the lead pencils used in the service. This must be some proof that accuracy is earnestly sought.

"I do not pretend that the Associated Press is perfect. Absolute inerrancy is impossible. The frailties of human nature attach to its work as they do to others, but this much is certain—that it is not intentionally untruthful."

for 21
World Ports
Seven Sister Ships

SAILINGS:—President Garfield sails from New York February 21—from Los Angeles March 11—from San Francisco March 15.

• • • •

And every fourteen days thereafter out of the ports of New York, San Francisco and Los Angeles, with 40 these magnificent President ships on their way 'round the world. ALL of them will carry the United States mail.

Book passage now for inter-port or world's cruise with optional stop-overs at any port we touch.

For reservations apply to local ticket or tourist agent, or

DOLLAR STEAMSHIP LINE

R. W. PROUDFOOT
1111 Harris Trust Building,
111 W. Monroe Street, Chicago, Ill.

The Whole Oats story

They're Whole Rolled Oats
yet they cook quickly—

That's why Armour's Oats are so popular. Every flake is a whole oat rolled unusually thin and partially cooked. Quality and flavor have not been lost by chopping or cutting up the flakes. Yet, they cook perfectly in a few minutes.

These substantial, tempting **whole oat** flakes cook so quickly they're ready to serve even before the toast and coffee.

ARMOUR GRAIN COMPANY, Chicago
Makers of Armour's Guaranteed Cereals

The Only Quick-Cooking Whole Oats Flakes

DEPARTMENT OF COMMERCE
OFFICE OF THE SECRETARY
WASHINGTON

December 22, 1923

Mr. G. W. Wilder
The Butterick Publishing Co.,
Butterick Building
New York City

Dear Mr. Wilder:

Following our last conference on the subject, and in accord with our understanding, the movement for Better Homes in America inaugurated by Mrs. William Brown Meloney and financed by your house has been taken over by an organization formed as a public service corporation.

On behalf of the Advisory Council of that organization, I want to take occasion to thank you and your associates in The Butterick Company for the public service you have rendered through this movement.

Many people talked "Better Homes in America". It remained for Mrs. Meloney to crystalize indefinite talk into definite action. Under her inspiration and your guidance and support through The Delineator, the movement has grown into a nation-wide force for a better America. From having eleven members it has developed into thousands of workers spread over every state in more than a thousand cities. Its value as a public service has become recognized to a degree warranting the encouragement and support which the above mentioned organization will give it.

It is significant that in this day an ever increasing number of great industries and corporations recognize that an enduring progress is best secured through an honest spirit of service to the public.

Yours faithfully,

Herbert Hoover

BETTER HOMES IN AMERICA
FOUNDED BY THE DELINEATOR 1921
INCORPORATED 1923

Better Homes in America

Some two years ago The Delineator inaugurated the Better Homes in America movement, under the inspiration of its editor, Mrs. William Brown Meloney, and the financial support of The Butterick Publishing Company.

On December 28, 1923, Better Homes in America was incorporated as a public service corporation with Herbert Hoover, Secretary of Commerce, as President. The Laura Spellman Rockefeller Foundation is contributing $300,000 to maintain the National Headquarters of the new corporation.

Thus a work originally undertaken as a part of The Delineator's service to the women of this country has grown to a nation-wide force for a better America with an organization spread over every state in more than a thousand cities. It was not only natural but necessary that such a great organized movement should require a better coordination of the activities of thousands of individuals and hundreds of educational, commercial and industrial associations.

The Better Homes movement was a natural outcome of The Delineator's experience with "The House That Grows," which aroused such intense interest among home-owners, architects and builders a few years ago. In this work The Delineator soon discovered that the most effective teaching is by example rather than by precept—that a practical demonstration in brick and wood and mortar is an absolutely necessary supplement to The Delineator's plans and pictures and printed pages.

The model homes and Demonstration Weeks of the Better Homes movement were logical and inevitable developments. Of the hundreds of demonstration homes which were completely furnished, equipped and exhibited, many were especially built for this purpose. Millions of people have visited these homes. Millions more have been reached and influenced by the campaign. Yet the Better Homes movement has barely begun, for America today needs 700,000 more and better homes.

Board of Directors

HERBERT HOOVER, *President*
(Secretary of Commerce)

MISS GRACE ABBOTT
(Director of the United States Children's Bureau)

DONN BARBER
(Fellow, American Institute of Architects
Director,
The Delineator's Home Building Dept.)

EDWIN H. BROWN
(Chairman, Small House Committee
American Institute of Architects)

JOHN M. GRIES
(Director, Division of Building and Housing, Department of Commerce)

CHRISTIAN A. HERTER
(Director, The Child Health Association)

MRS. WILLIAM B. MELONEY
(Former Secretary, Better Homes in America
Editor of The Delineator)

GEORGE W. WILDER
(President,
The Butterick Publishing Company)

DR. JAMES FORD, *Exec. Director*
(Professor Social Ethics and Economics, Harvard University)

The DELINEATOR
THE BUTTERICK PUBLISHING COMPANY

CHICAGO BOYS WIN ICE TITLE RACES IN EAST

TABLE OF POINTS

Forsman	50	Kaskey	20
Gorman	40	Murphy	20
Nuhfer	30	Duncan	10
McWhirter	30	E. Reed	10
Allen	30		

Saranac Lake, N. Y., Feb. 15.—[Special.]—At the conclusion of the second day of the national outdoor speed skating championships ice tourney here nine of the speediest racers in the country had forced their way into the point scoring. It is the first time that picking a winner of a national title has been so hard. The Olympic competitors are being harshly treated, Donovan and Kaskey being the only ones to register thus far.

Despite the fact that he was unable to place in either of today's finals Paul Forsman of New York still leads the pack with 50 points. Charley Gorman by virtue of a victory in the half mile today crept into second place with 40 points. Alfred Nuhfer of Saratoga Springs, Roy McWhirter of Chicago, and Francis Allen of Chicago are next on the list with 30 points.

Allen Wins in Great Race.

Francis Allen of the Austin-Columbia A. A. of Chicago and winner of THE CHICAGO TRIBUNE Silver Skates Derby, hogged the spotlight today by grabbing the three-quarter mile title after a great race. On the final lap Allen suddenly shot out of the middle of the pack and, sprinting, crossed the tape five yards in the van of Eddie Murphy of Alverno A. A., Chicago, and Roy McWhirter, Northwest Skate club, Chicago. The winner's time was 2:07.

In the battle for half mile supremacy Gorman won every heat he skated in. The semi-finals saw the elimination of two stars through falls. Joe Moore fell on the second lap of the first heat, which was won by Donovan, with William Steinmetz second and Allen third. In the heat won by Gorman, Harry Kaskey fell and obliterated his chances. McWhirter was second in this brush with Alfon James of Chicago third.

Farrell Nears Junior Title.

Oneil Farrell of the Alverno A. A., Chicago, has the junior championship already in his grasp. Yesterday Farrell won the opening event and today he came through with victories in the two events staged. Farrell won the 220 yard sprint in 30 1-5 and the half mile in 2:19 4-5 over his most dangerous rival, Willie Logan of St. John, N. B.

The championship program will be completed tomorrow with two senior championship events scheduled. Summaries:

SENIOR EVENTS.

Half mile—Won by Charles Gorman, St. John, N. B.; Roy McWhirter, Chicago, second; Richard Donovan, Saranac Lake, third. Time, 1:27.

Three-quarter mile—Won by Francis Allen, Chicago; Eddie Murphy, Chicago, second; Roy McWhirter, Chicago, third. Time, 2:07.

JUNIOR EVENTS.

220 yards—Won by Oneil Farrell, Chicago; W. Smith, Montreal, Canada, second; Maurice Gorman, Cleveland, third. Time, 30 1-5.

Half mile—Won by Oneil Farrell, Chicago; Willie Logan, St. John, N. B., second; Edward C. Bangeras, Fairville, N. B., third. Time 3:19 4-5.

PURPLE MEETS HOOSIERS ON MAT HERE TODAY

Wrestlers at Northwestern, strengthened by the addition of Bryan Hines, ex-captain, in the 135 pound weight, will tangle with the strong Indiana squad at Patten gym this afternoon. The Evanston wrestlers have strengthened thier lineup in each meet, and if they succeed in holding the Hoosiers will figure that they have a chance at Big Ten honors. Coach E. A. Maynor will enter the following:

115 pound class, Lyman White; 125 pound class, Bryan Hines; 135 pound class, Dave Short; 145 pound class, "Rixy" Birchd; 158 pound class, Capt. Herman Hathaway; 175 pound class, Larry Horton; heavyweight class, Tim Lowry.

Fort Wayne "Y" Swimmers Meet Hirsch Here Tonight

Hirsch Center's Dolphins will face Fort Wayne Y. M. C. A., champions of Indiana, in a swimming meet in the Hirsch tank tonight at 8 o'clock.

In addition to the regular program there will be a women's fancy diving exhibition and present and former A. A. F. pool navigators will contend for honors. Another special number will be the half mile for the Hirsch Center championship, with June Epperson and Roberta Jung among the mermaids.

A water polo game between Fort Wayne and Hirsch Center team has also been carded.

Uptown Brownies Paste First Defeat on L. V. Girls

After being held to a 3 to 3 tie at half time, the Uptown Brownies girls' quintet last night increased the violence of its attack and gave Lake View Community its first defeat of the season, 11 to 5. The game was the feature of a Central States league bill, upon which the J. P. I. and Taylor Trunks were other victors. Lineup:

BROWNIES [11]	B	F	P	LAKE VIEW [5]	B	F	P
McDon'ah,rf	2	0	4	Fallstaner,rf	1	0	2
Schreiber,lf	0	1	1	Marcy,lf	1	0	1
Sherman,c	1	0	2	Martin,c	0	0	0
Cardena,rg	0	0	0	Miller,c	0	0	0
Kennedy,lg	0	0	2	Schafer,lg	0	1	1

American Kennel Club Holds Show Tomorrow

Boston terriers and Pekingese pups will be on exhibition at the American Kennel club dog show to be held tomorrow afternoon and evening at the Lexington hotel, 22d street and South Michigan boulevard. Trophies of ribbons and special prizes are to be awarded.

WHEATON PLAYS LOYOLA.

Loyola university quintet, which has won its last three starts, plays Wheaton college tonight at the Loyola gymnasium on the north side. Coach Leonard Sachs is expecting a tough fight from the visitors and has his quintet polished for the clash.

LOCAL BASKETBALL SCORES.

Chicago Grays, 19; C. H. Orioles, 18.
Stanley A. C., 31; Amos Juniors, 20.
Big Brothers, 39; Cherry Hills, 2.
Americus Boys, 35; Emcors, 18.
Royal Stars, 31; Hamlin Orioles, 6.
St. Michaels (20); Norbourne, 10.
Central Y. M. C. A., 50; Wilson Y., 24.
Auburn A. A., 32; Howell House, 22.
Acme Five, 20; National, 14.
Druzbe Juniors, 34; Shaws, 9.
Lake View Crescents, 33; St. Michaels, 20.
Austin Juvenile Club, 34; Rainbow A. C., 4.
Sheridan Drivers, 17; Sheridan Juniors, 16.
Hamilton Juniors, 20; All Stars, 8.
Clearings, 16; Seneca Hall, 3.
Amos A. A., 28; Cicero Jack Rabbits, 17.

MOON MULLINS—EGYPT HAS NO BUSINESS SENSE, ANYWAY

Hinsdale Quintet Wins Title in West Suburban Thriller

Hinsdale heavies won the league championship by defeating York High, 16 to 10, at Elmhurst. York was never able to threaten Hinsdale's lead, and, although the game was bitterly contested, the outcome was decided in the first quarter. The game was marked by the basket shooting on the part of Capt. Johnson of Hinsdale. Hinsdale lightweights also won, 19 to 13. Lineups:

HINSDALE [16]	B	F	P	YORK [10]	B	F	P
Johnson,rf	2	5	9	Wright,rf	0	0	0
Blackman,lf	1	0	1	Lee,lf	1	1	3
Brittain,c	0	1	0	Calhoun,c	0	0	0
Capp,g	0	0	0	Wiele,rg	0	0	0
O'Neill,rg	0	0	1	Erickson,lg	0	0	1
Lehman,c	0	1	0	Neuges,rf	2	1	5
				Miller,lf	0	1	1

Lightweights.

HINSDALE [19]	B	F	P	YORK [8]	B	F	P
Braun,rf	1	0	1	Weiser,rf	2	0	2
Lundberg,lf	5	0	3	Fellinger,lf	0	1	0
Hinke,c	0	0	0	Hanson,c	0	0	1
Lehman,rg	0	0	0	Mann,rg	0	0	0
Dort,lg	0	2	1	Hobein,lg	0	0	0
Thayer,c	1	0	0	Davis,rg	0	1	1

DOWNERS-GLENBARD DIVIDE BILL.

Downers Grove heavies invaded Glenbard and took a hot battle, 20 to 13. Barnhart leading the scoring. The home lights took their half of the bill, 23 to 7. Lineup:

DOWNERS GRV. [20]	B	F	P	GLENBARD [13]	B	F	P
Barnhart,rf	3	6	12	Volimer,rf	2	2	1
Strom,lf	2	1	2	Chevalier,lf	0	0	0
Huntington,c	0	0	0	Betts,c	0	1	3
Sutter,rg	0	0	1	Fenreha'n,rg	0	0	4
Brown,lg	1	0	2	Tournquist,lg	0	0	1
Hoffert,rg	0	0	0	Tillman,rf	0	0	0
				Boig,lf	1	0	0
				Kelley,c	0	0	0

CATHOLIC LEAGUE

ST. IGNATIUS ROLLS ST. MEL.

St. Ignatius heavies knocked St. Mel out of the lead in the league race by winning an overtime game at St. Ignatius, 18 to 17. De Paul takes first place in the race. The St. Ignatius lights also won, 14 to 12.

ST. IGNATIUS [18]	B	F	P	ST. MEL [17]	B	F	P
J Mahoney,rf	0	0	0	Hayes,rf	1	0	2
Jo'nah'ey,lf	1	0	3	Cun'ham,lf	0	0	0
Busar,c	0	0	0	Duffy,c	0	0	0
Cassidy,rg	0	0	2	McInerney,lg	2	0	4
Kelly,lg	1	0	0	Mulligan,rg	0	1	0

Lightweights.

ST. IGNATIUS [12]	B	F	P	ST. MEL [12]	B	F	P
Ritchi,rf	0	0	3	Sullivan,lf	0	0	1
Miller,lf	1	0	0	Brennan,rf	3	0	1
Mahoney,c	1	0	0	Regels,c	0	0	0
Donovan,lg	0	0	3	McCarthy,rg	0	0	2
Kelly,rg	1	0	2	Grandfre,lg	1	0	0
Taylor,lf	1	0	0				

DE PAUL COPS TWO GAMES.

De Paul heavies ran away with St. Philip at De Paul, winning, 33 to 3. Gannon led the attack for the winners with five rinkers and six free throws. The De Paul lights also won, 19 to 10. Lineups:

DE PAUL [33]	B	F	P	ST. PHILIPS [3]	B	F	P
Corcoran,rf	3	0	2	Downer,rf	0	0	2
Blanchard,lf	1	0	0	Ryan,lf	1	0	2
Gannon,c	4	3	0	Westerg,c	0	0	0
Gibbons,rg	1	0	1	Deinamt,lg	0	0	2
Devine,lg	3	0	0	McCorry,lg	0	0	0
Conley,rf	0	0	0				
Alexan'd,lg	0	0	1				

Lightweights.

DE PAUL [19]	B	F	P	ST. PHILIPS [10]	B	F	P
Leadino,rf	4	0	3	Flynn,rf	2	0	1
Schoenh'rf,lf	1	3	1	Callahan,lf	0	4	3
McPhee,c	2	1	0	Flood,c	0	0	0
Tarney,rg	0	0	1	Downes,rg	1	0	1
Gunne,lg	0	0	0	Conroy,lg	0	0	3
				Wall,rf	0	0	0

TWO FOR LOYOLA.

Loyola, defending its home floor, took a double header bill from Joliet, the heavies winning, 21 to 13, and the lights taking a tight battle, 10 to 7. Griffin led the assault in the major battle with three baskets.

LOYOLA [21]	B	F	P	JOLIET [13]	B	F	P
Conley,rf	0	4	0	Dailey,rf	0	2	0
Dorn,lf	2	3	1	McCarthy,lf	1	0	2
Griffin,c	3	0	0	Kickles,c	3	0	0
McCoy,rg	0	0	1	McGinnis,rg	0	0	1
J.Mooney,lg	2	0	2	Kafler,lg	0	0	0

Lightweights.

LOYOLA [10]	B	F	P	JOLIET [7]	B	F	P
Gallery,rf	4	0	0	Parker,rf	0	1	0
Wilkins,lf	1	0	0	Ruddy,lf	0	3	1
Smith,c	0	0	1	Stryzec,c	1	0	0
Hasler,rg	0	0	1	Stan,rg	0	0	0
Schoen,lg	1	0	0	Sercen,lg	0	0	2

ST. CYRIL WINS TWO.

St. Cyril quintets won a pair at Aquinas, the heavies triumphing, 28 to 2, and the lights coming out on top, 13 to 6. Lineups:

ST. CYRIL [28]	B	F	P	AQUINAS [2]	B	F	P
McCarthy,rf	4	4	0	Callinan,rf	0	0	0
Hillenmar,lf	3	1	0	Hoelthfor,lf	0	0	0
Nash,c	1	0	0	Hicks,c	0	0	0
Delaney,rg	4	0	1	Galvin,rg	0	0	0
Leonhard,lg	0	0	0	Hendricks,lg	0	0	0
O'Brien,c	0	0	1	Ball,lf	1	0	1
Murphy,rg	0	0	0				

DE LA SALLE WINS, LOSES.

De La Salle and St. Patrick divided honors at the former school, the home heavies winning, 14 to 5, and the St. Patrick lights evening up, 16 to 10. The losers were held to free throws in the major battle. Lineups:

DE LA SALLE [14]	B	F	P	ST. PATRICK [5]	B	F	P
Hair,rf	0	0	1	Lonegan,rf	0	5	1
Bird,lf	1	0	0	Seeley,lf	0	0	0
Martgold,c	2	4	1	Smith,c	0	0	0
Hart,rg	1	0	2	Sexton,rg	0	0	2
White,lg	1	0	3	Jennings,lg	0	0	0

Lightweights.

ST. PATRICK [16]	B	F	P	DE LA SALLE [10]	B	F	P
Cleary,rf	1	0	1	McKay,rf	0	0	1
Garrity,lf	2	0	1	Lanahan,lf	3	2	0
Salvino,c	1	0	2	Mahony,c	1	0	0
Nicol,rg	0	0	0	Martin,rg	0	0	2
O. Smith,lg	0	0	0	O'Mara,lg	0	0	2

SUBURBAN LEAGUE

U. HIGH, 43; DEERFIELD, 15.

George Lott, the tennis star, put on a basketball exhibition last night and U. High heavies smothered Deerfield at U. High, 43 to 15. George shot ten baskets. The Deerfield lights won handily, 44 to 20. Lineup:

U. HIGH [43]	B	F	P	DEERFIELD [15]	B	F	P
Hadsall,rf	3	1	3	Rodgers,rf	1	2	0
Lott,lf	10	2	0	Keagle,lf	2	0	0
Harris,c	3	0	1	Klink,c	1	0	0
Cummings,rg	1	0	1	Cabbert,rg	0	1	0
Wiles,lg	0	0	0	Olson,lg	0	1	0
Hollahan,rf	2	0	0	Hoffman,lf	0	0	0
Carry,lg	0	0	0	Carr,rg	0	0	0

Lightweights.

DEERFIELD [44]	B	F	P	U. HIGH [20]	B	F	P
Hairland,rf	3	0	2	Westphal,rf	1	0	0
Merrich,lf	0	0	0	Wentworth,lf	0	1	0
Johnson,c	13	2	2	Baker,c	2	0	0
Davidson,rg	0	0	1	Hild,rg	0	0	0
Carlson,lg	1	0	0	Marshall,lg	3	1	2
Martin,rf	3	0	1	Harris,lf	1	1	0
Carrey,rg	1	0	0	Shonig,lg	0	0	0

RIVERSIDE COPS OVERTIME CAGE GAME.

Riverside High school heavy quintet won a double overtime contest from Morton on the Riverside floor last night, 31 to 30, after the visitors had led at half, 10 to 8, and held the advantage until near the end of the battle. The Morton lights took their half of the bill, 25 to 11. Lineups:

RIVERSIDE [31]	B	F	P	MORTON [30]	B	F	P
Schw'ser,rf	3	0	3	Crabtree,rf	3	2	0
Denker,lf	0	0	4	Votjech,lf	5	2	3
Viner,c	5	0	3	Goodlow,c	2	1	3
Ghest,rg	2	0	2	Larimer,rg	1	3	0
Creadon,lg	0	0	2	Mackovitz,lg	0	0	3
Benoit,rf	1	0	2				

Lightweights.

MORTON [25]	B	F	P	RIVERSIDE [11]	B	F	P
Speck,rf	2	3	3	Childers,rf	0	1	0
Swantz,lf	4	3	3	Sadin,lf	1	0	0
Levison,c	0	0	2	Hall,c	0	2	3
Berrar,rg	2	0	1	Johnson,lg	2	1	0
Hirena,lg	1	0	2	Schafnert,lg	0	0	1
Kallal,c	1	0	1	Weaver,rf	1	1	2

WAUKEGAN WINS TWO.

Waukegan quintet had it their own way at Waukegan, taking a pair from Proviso. The heavies won, 20 to 17, to keep in second place, and the lights were on top, 24 to 9. Lineups:

WAUKEGAN [20]	B	F	P	PROVISO [17]	B	F	P
Bonetti,rf	0	0	2	Ban,rf	0	1	0
Macklin,lf	3	0	0	Perry,lf	6	4	1
Cote,c	4	3	2	Foote,c	0	0	3
Plummer,rg	1	2	0	Bullard,rg	0	0	0
Doyle,lg	0	0	4	Mever,lg	0	0	2

Lightweights.

WAUKEGAN [24]	B	F	P	PROVISO [9]	B	F	P
Whyte,rf	1	0	3	Moore,rf	2	1	0
Staur,lf	3	5	3	Turney,lf	0	1	0
Levie,c	0	0	0	McNichols,c	1	1	3
McDon'sh,rg	0	3	0	Follett,rg	0	0	4
Sick,lg	0	0	2	Larsen,lg	0	0	2

OTHER PREP SCORES

Whiting, 29; Froebel [Gary], 27.
Joliet, 23; Harrison, 15.
Harrison Eights, 22; Joliet, 6.
Freeport, 16; West Aurora, 9.
Freeport Eights, 20; West Aurora, 15.
Batavia, 36; St. Charles, 9.
Batavia Eights, 37; St. Charles, 9.
Emerson [Gary], 32; South Bend, 6.

GAMES TODAY.

SUBURBAN LEAGUE.

La Grange at Morton.
Waukegan at New Trier.
Thornton at Deerfield.
Oak Park at Evanston.

COLLEGE BASKETBALL

MISSOURI VALLEY.

Oklahoma, 37; Washington, 26.
Nebraska, 32; Grinnell, 18.

OTHER SCORES.

Knox, 19; Monmouth, 17.
S. Dakota State, 24; U. of S. Dakota, 19.
Augustana, 25; Macomb Normal, 22.
Hamline, 26; Coe, 17.
Kalamazoo, 37; Mount Pleasant, 17.
De Paul, 14; Columbia college, 10.
Yale, 27; Harvard, 23.
Virginia, U., 31; Transylvania, 29.
Alabama, 31; Georgia Tech, 24.
Creighton, 33; Des Moines U., 19.
Texas A. & M., 31; Rice, 26.
U. of Oregon, 38; Washington State, 31.
Carroll, 23; Lawrence, 18.
Pittsburgh, 31; Penn State, 30.
Superior Normal, 18; River Falls, 15.
St. Olaf, 30; St. John's college, 24.
N. Dakota Ags., 23; Morningside, 19.
Alma, 45; Kalamazoo college, 24.
Colorado college, 42; U. of Colorado, 34.
Colorado Ags., 21; Colorado Mines, 18.
Brigham Young, 37; U. of Utah, 22.

BY TED ISERMAN.

Big Ten basketball offers a heavy program tonight, eight teams getting action in conference tilts. All of the matches have highly interesting features and the results may have much to do in deciding the championship.

The Michigan-Purdue battle was destined to hold the center of the stage, but the ineligibility of Royal Cherry, stellar Wolverine guard, has rendered the outcome less doubtful.

Chicago has the advantage of a previous victory over Sam Berry's Hawkeye charges, but the Iowans are far from ready to concede the Maroons a victory tonight. Wisconsin, playing its first conference game after a layoff from the race, has the edge on Illinois at Madison tonight.

The remaining battle of the evening's schedule, between Indiana and Ohio State at Columbus, brings together two teams which, though having progressed with dubious power, both are still eligible for high standing and, perhaps, title honors.

HAWKEYES ON WAY

Iowa City, Ia., Feb. 15.—[Special.]—Coach Sam Barry and the Iowa basketball squad left here tonight for the game with the Maroons at Chicago tomorrow night in the hope of upsetting the conference leaders.

COLUMBIA FIVE DROPS OVERTIME TILT TO DE PAUL

After leading De Paul university at the half, 8—6, and holding the Chicagoans to a 10 all score at the end of the game, Columbia college of Dubuque dropped its basketball game, 14 to 10, in the five minute overtime period last night. Marty Norton, who tipped the ball into the hoop four times for the De Paul quintet, sunk the first winning basket, and Johnny Borzeo clinched the victory by adding another in the final minute. Norton also nicked four free tries. Lineup:

DE PAUL [14]	B	F	P	COLUMBIA [10]	B	F	P
Norton,rf	4	4	2	Bower,rf	3	1	0
Borden,lf	2	0	0	White,lf	1	0	0
L. Sweet,c	0	0	3	Cashen,c	0	0	1
C. Sweet,rg	0	0	1	Dorsey,rg	0	0	2
Hoban,lg	0	0	0	Kellog,lg	0	0	1
Fecorraro,lf	0	0	0				

CRANE TOPPLES MEDILL.

Crane Junior college quintet, playing on its home floor, yesterday won a Northern Illinois Junior College conference battle, from Medill, 22 to 9. Lofton, with four baskets, led the Crane attack. Lineup:

CRANE [22]	B	F	P	MEDILL [9]	B	F	P
Epstein,rf	3	0	2	Benson,rf	0	0	0
Lofton,lf	4	0	1	Hallenbeck,lf	0	1	0
Farber,c	0	0	1	Hoey,c	2	1	0
Bartlestein,rg	3	0	0	Laberge,rg	1	1	0
Hauch,lg	0	0	0	Cohn,lg	1	0	0

Cherry Circle Swimmers Drown Maroons, 43 to 25

University of Chicago paddlers lost a dual swim meet to the Chicago Athletic club natators, 43 to 25, last night in the Midway pool. Dorf, in the fancy diving, and Protheroe, in the 220 yard swim, were the only Maroon men to take a first place. In the water basketball game the Maroons piled up an 8 to 3 victory with Merriam doing the most scoring.

COLLEGE TRACK MEETS.

Kalamazoo Normal, 63½; Ohio Wesleyan, 31½.

FARM & GARDEN

By FRANK RIDGWAY

PURE BRED POULTRY GAME IS NOW ON PAYING BASIS.

THE pure bred poultry raising business is at last being put on a dollar and cent basis, so that it pays the average flock owner as well as the big commercial breeder. Leaders know quite well that unless producers are paid for their extra trouble in mating and handling pure breds, that they will not stay in the business. Fancy feathered birds with long registration numbers no longer have an appeal for the practical poultry keeper unless they can produce eggs and chicks that will sell at a higher price than the eggs and chicks that come from mongrel flocks.

There is a substantial difference in the prices paid for both eggs and chicks coming from the pure bred and mongrel flocks. That difference will no doubt be even greater in the next few years than it is now. The pure bred poultry raising business is being greatly encouraged by the premium prices paid for eggs by the commercial hatcherymen who are attempting to produce a high grade of chicks.

The accredited hatchery system in Wisconsin, Illinois, California, and other states is having much to do with encouraging the breeding of high quality birds. The price of pure breds is in reach of every person who cares to raise poultry, whether they run a commercial plant or own a farm or backyard flock.

60,000,000 POUNDS IN ONE TRANSACTION

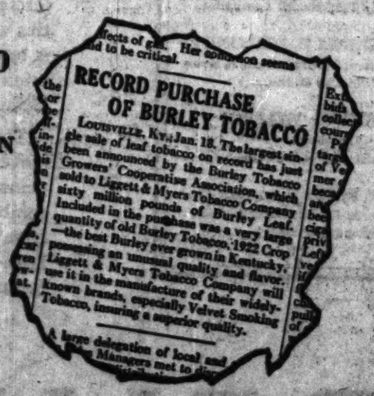

The year 1922 was a "vintage year" for Burley tobacco—the best Kentucky ever grew.

Favored all through the season with exceptional tobacco weather—just enough warmth and not too much rain—the crop developed a "body" and character seldom before equaled.

Our recent 60-million-pound purchase included a big carry-over from this fine crop.

Fine quality—mild, full, mellow flavor—this is nothing new for Velvet smokers; but this big supply is an extra safeguard. The same price—mark this well—the same *quality* as always: "The best Burley grown in Kentucky."

LIGGETT & MYERS TOBACCO CO.

Woods and Waters

By BOB BECKER

LAKE ISTOKPOGA GROWS BIG BASS.

LAKE ISTOKPOKA, Fla.—After landing one fair sized Florida large mouth black bass the other morning we thought we would go out and bag the big brother of our prize in the afternoon. Bill, who knows every habit, whim, and idiosyncrasy of big bass down here, said that we should put special emphasis upon the "big," as he wanted to see us play with a ten pounder at least. That's a pretty decent sized fish, although bass weighing in excess of twelve pounds have been caught in this lake.

Feeling pretty good over our lucky start on Istokpoga bass because of a 7½ pounder that had been bagged, we set sail for another round with them. For at least two hours we worked various lively spots, always catching fish, but nothing of any size.

Bill, knowing the spots and holes that have always yielded fish, would even call the shots. Passing a little pocket in the weeds or a dandy old stump, he would say, "Put one in that spot to the right of the stump. We've always got fish there."

Later in the afternoon the big fellows showed up. They were taking it easy under the water hyacinths when we came along and disturbed their peace of mind. The first one that struck tore our lure with a lazy motion, as if he had lost his appetite, and then proceeded to lose his temper because he had acquired that bait. This fish sort of danced on top of the water for a few seconds, then stepped on the gas, with his head pointing for some weeds and the open lake.

We gave him the butt of the bamboo, but it was like trying to stop a runaway horse with a shoestring. That big bass just kept right on going as if he were due at the other end of the lake in five seconds. Then he pulled that old trick of getting around a weed, putting a little pressure on the line, and plop! out goes the hook.

About a half hour later another big bass lunged at our lure, sending the water flying. This time, determined to set the hook so that no weed twisting stuff would free it, we came up with such a hefty swipe of the rod that crack! the butt gave way. We heard Bill say something about a rod breaking, saw a shiny black chunk of fish leap into the air, then kerplunk into the water it went, with a resounding smash.

With the busted rod and the score two to one in favor of the big bass of Istokpoga, we called it a day.

AUSTIN SR. TRACKMEN WIN.

Lane Tech and Austin track teams divided a dual meet yesterday at Austin, the home seniors copping, 42½ to 25½, and the Tech juniors winning, 40 to 32. Anderson tallied 15 points for the Austin seniors, and Frieberg collected the same number for the Lane juniors.

HOCKEY SCORES.

St. Paul, 3; Minneapolis, 0.
Duluth, 3; Eveleth, 0.

FOUR BIG TEN CAGE BATTLES ON TONIGHT

FOUR UNIVERSITIES IN BIG MEET TONIGHT

BY WALTER ECKERSALL.

Chances of Ohio State, Northwestern, Wisconsin, and Chicago as factors in the Illinois indoor relays on March 1 and the indoor conference on March 14 and 15 will be determined tonight when teams representing these universities will engage in a quadrangular track and field meet in Purple gymnasium. Six individual events and four relay races will be held, the first of which will start at 8 o'clock.

The meet, arranged last December, is a novelty in track and field athletics in this section. With the four relay races, every standard event of an indoor set of indoor games will be held. The individual events include three on the track and as many on the field. The races on the flat will be the 40 yard high and low hurdles and 40 yard dash. The contests on the infield will be the running high jump, pole vault, and shot put.

Four Relay Races.

The relay races include the one mile, two mile, four mile, and medley. It will be noticed that quarter milers will be given a thorough test, as will the half milers and those who run the mile. The medley will furnish the same runners with another workout. In addition, the relay races will make the event more interesting and enable those in charge to run it off more quickly.

Some of the athletes are well known to followers of the game, and Chicago has some performers who should score in five of the six individual events.

Good Men from Wisconsin.

Wisconsin has some good performers in the individual events. Donohue is good for better than 6 feet in the high jump, while Mussy is expected to be well up in both hurdles, and McAndrews in the dash. Northwestern and Ohio State will have some good men in the individual events, and they may have improved enough to defeat some of the known performers.

In the relay races, Chicago and Northwestern have good chances to win the one mile, but cannot be figured such strong contenders in the others.

ICE BOAT RACES AT FRANKLIN PK.

Iceboat races for the west parks area, scheduled for Garfield park, are to be run off this afternoon at Franklin park, it was announced yesterday. The ice at the original site is too unsteady. Contests between boats sailed with skipper only and skipper with a passenger are scheduled. Barrel stave ski contests for boys are also on the program. One event will be a 100 yard straightaway race and the other a slide for distance down the toboggan chute.

In Motordom

By J. L. JENKINS

FOLLOWING their struggle with sub-zero weather and heavy snow, repair and building crews working on the Dixie highway bridges north of Rossville, have succeeded in opening them to traffic. The difficult detours on the main state artery have been lifted and cars are going through in good shape.

Reports from other parts of the state to the Chicago Motor club show that all earth and gravel roads, both oiled and unoiled, are in bad condition, and it is practically impossible for any cars to navigate on other than paved highways. The new Illini boulevard from Chicago south through Bloomington is reported in good condition but the three mile detour at Williamsville, where traffic is diverted to the Chicago-Peoria-St. Louis pavement into Springfield, is practically impassable. The new road from Michigan City to South Bend, Ind., via Laporte and New Carlisle, is open and in service. Indiana roads other than pavements are reported to be icy and difficult.

Something new in the way of snow removal is going forward on Minnesota highways. A "drift breaker" or V shaped plow, pushed by a caterpillar tractor has started battling the drifts on a 300 mile demonstrating circle from Minneapolis. The plow runs first to Rochester, then west to Austin and Albert Lea, and north through Owatonna to the Twin Cities. The average cost of removing snow from a thirty-eight foot track is said to be about $1.47 a mile.

MILWAUKEE ICE TOURNEY IS OFF

The cold snap which started yesterday did not arrive soon enough to salvage the western outdoor championship ice skating tournament, scheduled to be held at Milwaukee, Wis., tomorrow. After a peek at the ice yesterday Milwaukee officials decided that the event could not be held, as the time was too short to get the course in shape.

No date has been selected for the running-off of the meet, and it is likely that the championships will be shoved entirely into the discard.

LARS HAUGEN IS VICTOR IN TITLE SKI JUMP EVENT

Brattleboro, Vt., Feb. 15.—Lars Haugen of the Sioux Valley Ski club, Canton, S. D., won the national senior ski jumping championship here today. Norman Berger of the Montreal Ski club was second, and Alf Bakken of the Norge Ski club of Chicago was third.

Haugen made two jumps of 175 feet and 176 feet in winning the national title and was given a rating of 383.3 by the judges. Berger had jumps of 169, 174, and 179 feet, but fell on his third leap and was given a rating of 374. Bakken was ranged 366.1 with jumps of 164 and 172 feet.

The eastern ski jump record of 198 feet, established last year by Norman Berger of Montreal, was surpassed fourteen times in today's competition. The longest standing jump of the day was made by Henry Hall of the Detroit-Northville Ski club of Detroit, who cleared 180 feet on his second attempt. Hall cleared 189 feet on his first jump and made the longest jump of any kind for the day on his third effort with a distance of 196 feet.

The national ski championship games will be held in Canton, S. D., next year, the National Ski association voted at its annual meeting last night when the invitation from Canton was officially accepted. The following officers were reelected:

President, T. Oya

ARS HAUGEN IS VICTOR IN TITLE SKI JUMP EVENT

Brattleboro, Vt., Feb. 15. — Lars ugen of the Sioux Valley Ski club, nton, S. D., won the national senior jumping championship here today. rman Berger of the Montreal Ski b was second, and Alf Bakken of Norge Ski club of Chicago was rd.

Haugen made two jumps of 175 feet 176 feet in winning the national le and was given a rating of 383.8 the judges. Berger had jumps of , 174, and 179 feet, but fell on his rd leap and was given a rating of . Bakken was ranged 366.1 with mps of 164 and 172 feet.

The eastern ski jump record of 160 t, established last year by Norman rger of Montreal, was surpassed urteen times in today's competition. e longest standing jump of the day as made by Henry Hall of the De-oit-Northville Ski club of Detroit, o cleared 180 feet on his second tempt. Hall cleared 189 feet on his st jump and made the longest jump any kind for the day on his third ort with a distance of 196 feet.

The national ski championship mes will be held in Canton, S. D., ext year, the National Ski associa-n voted at its annual meeting to-ght when the invitation from Can-n was officially accepted. The fol-wing officers were reelected:

President, T. Oyaas, Superior, Wis.; vice esident, K. Rieber, Canton, S. D.; secretary, stav Lindboe, Chicago.

You'll have a good time!

Mr. Serves-You-Right says:
You can always have a good time when the od is properly served." That's about right. e buy choice foods and prepare them with cooking knowledge that makes you feel at you've come to the right place.
paghetti—Ravioli—Steaks—Chops
COLOSIMO'S RESTAURANT
"It's a Treat to Eat at Colosimo's"
Wabash Avenue at 22nd Street
Calumet 1122
ble d'Hote Dinner, 6 to 9 P. M., $1.51
A la Carte Service at All Times
ublic Dancing Refined Cabaret
OTE: The cost of a BANQUET given here ich includes both food and entertainment extremely low.

Your Coat and Vest can be MATCHED WITH NEW TROUSERS
ACME PANTS MATCHING CO.
20 WEST JACKSON BLVD.

50
ce for vercoats cago
S coats ulsters in t import- are here choose r entire the sur- makers. ning re- ou get the o be had, hat the ice is.
IAN'S
e tower shington

JURY FINDS FOR JACKSON; JUDGE "KILLS" VERDICT

(Picture on back page.)

Milwaukee, Wis., Feb. 15.—Whether Joe Jackson, former outfielder for the Chicago club of the American league, who today was given a verdict for $16,711.04 against the club for salary under a contract to play baseball signed in 1920, will appeal from the decision of the court, setting aside the verdict and dismissing the case, will be decided early tomorrow, it was stated by Raymond J. Cannon of counsel for Jackson.

Cannon said a statement would be issued at 10 o'clock following a conference of attorneys, associated with him in the case.

"We view the victory obtained by Jackson in this case from a jury of twelve men and women to be so far-reaching as to bring about Jackson's ultimate return to organized baseball," Mr. Cannon said.

Judge Reverses Verdict.

After the return of the verdict giving Jackson almost all he asked for under the claim of breach of contract, Judge J. J. Gregory, trial judge, bitterly criticised the jury which returned it, declaring the case of Jackson was based on perjury, and of his own volition set aside the verdict and dismissed the action.

During the trial Judge Gregory ordered the arrest of Oscar "Happy" Felsch, a former teammate of the plaintiff and a witness for him, for alleged perjury on the stand. Jackson was arrested on a like charge at the conclusion of the trial. The former players are now at liberty under bond.

How Jury Voted.

The questions and answers of the special verdict which brought the $16,711.04 award for Jackson are:

1. Did the defendant offer the plaintiff a sum of money sufficient to make the plaintiff's share of the world series receipts equal to $5,000 if the defendant's baseball club won the 1917 world series? A.—Yes.

2. If you answer question number 1 "Yes," then answer this question: Did the plaintiff rely and act upon such information conveyed to him? A.—Yes.

3. Did Grabiner at the time the 1920 contract was signed represent to the plaintiff Jackson that the contract did not contain a ten day clause? A.—Yes.

4. If you answer question number 3 "Yes," then answer this question: Was the plaintiff Jackson induced to sign the 1920 contract in reliance upon such representation? A.—Yes.

5. If you answer question number 4 "Yes," then answer this question: Did the plaintiff Jackson have a right to rely on such representations? A.—Yes.

No Conspiracy.

6. Did the plaintiff Jackson unlawfully conspire with Gandil, Williams, and other members of the White Sox club, or any of them, to lose or "throw" any of the baseball games of the 1919 world series to the Cincinnati baseball club? A.—No.

7. [Question number 7 depended on a "Yes" answer to above number six and was not answered by the jury.]

8. Did Williams give Jackson the $5,000 before all the games in the 1919 world series had been played? A.—No.

9. If you answer question number 8 "No," then answer this question: At the time Williams gave Jackson the $5,000 did he tell Jackson that there had been an agreement between certain of the players on the White Sox team to lose or throw the games of the world series, and that the $5,000 was his [Jackson's] share of the money received by the players for their part in the greement? A.—No.

10. If you answer question number 2 "Yes," then answer this question: What sum of money will fairly and reasonably compensate the plaintiff for the defendant's failure to give plaintiff a contract in accordance with the defendant's representation? A.—$16,711.04.

No award under the bonus claim mentioned in question number 1 was given by the jury notwithstanding its answer.

COMISKEY STATEMENT

Charles A. Comiskey, owner of the Chicago American league club, declared yesterday after hearing of the dismissal at Milwaukee of Joe Jackson's suit for back salary from the club that he would continue to fight crookedness in baseball, and that if the sport could not be kept clean he would get out.

"After the first game of the 1919 world's series," he said, "I notified John Heydler, president of the National league and a member of the national commission, to investigate the ugly rumors that were floating about Cincinnati with reference to the world's series being fixed.

"Immediately after the completion of the world's series I offered a reward of $10,000 for any information which would uncover crookedness on the part of any member of the Chicago White Sox team.

"Immediately after, under the direction of my attorney, Alfred S. Austrian, I employed detectives and spent thousands of dollars ferreting out every rumor concerning that alleged crookedness. Mr. Austrian obtained the confessions of three of my team that they had received money to throw the world's series.

Sox Boss Worked Alone.

"I want to say now and for the last time, most emphatically, that no one else obtained those confessions, or, so far as I know, ever made any attempt to do so.

"Jackson had two high priced lawyers and must have gone to considerable expense in prosecuting this case. I am rather curious to know whether it was done on his own initiative. Perhaps time will tell.

"I have made a fight at great expense, single handed and alone, against these crooked ball players and those, if any, in sympathy with them. It will be my duty and my pleasure to continue to do so.

"If we cannot keep the sport clean, even though it requires great energy and industry, I for one will abandon it. I am not willing to believe that public sentiment is not in sympathy with the fight I am making against these self-admitted crooks."

GASOLINE ALLEY—SKEEZIX, YOU'RE A GOOD FORGETTER

WALSH AND SULLIVAN TO TREAD SAME PATH AS VENERABLE DADS

NEW HAVEN, Conn., Feb. 15. —[Special.]— When Ed Walsh, now in St. John's Preparatory school in Danvers, Mass., goes to Notre Dame next fall as pitcher, football and basketball star, he will meet a youngster from Portland, Ore., named Billy Sullivan Jr., who is a catcher. It is possible they may form the Notre Dame battery for three or four years.

Walsh's father was pitcher and Sullivan's was a great catcher for the Chicago White Sox, and they were the biggest factor in bringing the American league pennant and the world's series championship to Chicago in 1906. Walsh's home is in Meriden. Sullivan is in business near Portland, Ore.

AUTO CRASH MAY END BOECKEL'S BALL DAYS

San Diego, Cal., Feb. 15.—The baseball career of Norman D. "Tony" Boeckel, brilliant third baseman of the Boston Nationals, was probably ended by injuries which he received early today in an automobile collision near the top of Torrey Pines grade, a steep hill a short distance north of this city.

Bob Meusel, star outfielder of the New York Yankees, who was in the machine with Boeckel, escaped practically unhurt, while Bob Albright, theatrical man of Los Angeles, driving the machine, received minor injuries.

Boeckel's pelvic bone was fractured and his bladder punctured. He was hurried to the La Jolla hospital. The attending physician said late today that Boeckel's condition was critical.

The two ball players and Albright had been on a hunting trip in Mexico and were returning to Los Angeles. The accident, according to their report, was caused by a heavy truck, said to have been unlighted, which swerved against Albright's machine and swung across the road into collision with another automobile driven by R. H. Sharp of Los Angeles.

TEN BALL TEAMS IS PLAN OF NEW CHICAGO LEAGUE

Now that John Callahan and Billy Niesen have cast their lot with the Midwest Baseball league, local semi-pro chiefs are planning a new local organization to be known as the Chicago league.

A meeting is to be held next week at which an effort will be made to name Henry Sonneschein, secretary to A. J. Cermak of the county board, as president. A ten club league is planned and the bosses and managers thereof want Sonny. Whether he will accept is a matter of discussion.

EDITH CUMMINGS TOPS GOLF FIELD

Del Monte, Cal., Feb. 15.—With a card of 86, Edith Cummings, Chicago, national women's golf champion, emerged medalist today from a field of nearly sixty competitors in the qualifying round of the Pebble Beach women's championship.

Miss Doreen Kavanagh, three times California champion, was a stroke behind the national champion with a card of 87. Miss Cummings and Miss Kavanagh were paired together and their round, which ended all square, attracted the largest gallery of the day.

Jack Johnson Sued for Divorce by White Wife

New York, Feb. 15.—John Arthur [Jack] Johnson, former heavyweight boxing champion, was sued in the Supreme court today by his white wife, Lucille Frances Johnson, for a divorce on the ground of infidelity. The action, undefended, was speedily tried before Justice Wasservogel, who reserved decision.

Cubs Start Trek to Camp Today; Aldridge Holdout

BY IRVING VAUGHAN.

If Mr. Vic Aldridge, the hurling Hoosier, shows up this morning with a signed contract, the spring getaway of Bill Killefer's first squad of Cubs will come off as scheduled. All hands billed for the departure were accounted for yesterday, Aldridge excepted, and he will not be looked upon officially as a holdout until 10:25, at which time the trek starts eastward over the Santa Fe.

Vic will show up this morning for a certainty. That, along with his tardiness in signing, is part of his spring act. One year he was a bit more obdurate than usual and watched his mates steam away without him, but probably won't do it again. He'll have to come to terms before getting on the train, however, as the club rules do not provide transportation and meals for gents not under contract.

Twenty Players in First Squad.

Exclusive of his two aids—Dugey and Wallace—and Trainer Lotshaw, Manager Killefer will have twenty men to watch over during the first ten days at Catalina. Fourteen of this lot will start from here this morning, three will be yanks aboard at Kansas City tonight, and the remaining three will join up Tuesday morning at Los Angeles.

Those leaving from here are:

Pitchers Alexander, Aldridge [?], Kaufmann, Keen, Ernie Osborne, Wheeler, Collins, Bush, and Blake; Catchers O'Farrell, Hartnett, and Churry, and Infielders Barrett and Turgeon.

Pitchers Jacobs and Pierce and First Baseman Elliott are slated to be gathered up at the Kaw metropolis, and Pitchers Dumovich and Bob Osborn and Second Sacker Grantham will be waiting when the coast is reached. Coach Wallace also will join the gang in Los Angeles.

Arrive at Camp Tuesday.

Killefer doesn't plan on losing any time once he has his men in camp.

THE DOPE

on the Cubs and the White Sox in concise form is made available for the fans by "The Tribune." Full name of each player, his position on team, how he throws, bats, where he lives, whether married or single, his age, weight, height, length of time with team and where he played last year.

Write the *Business Survey Department of The Tribune, 11 South Dearborn Street*, enclosing stamped envelope and get

THE DOPE

The arrival at Catalina island is scheduled for next Tuesday noon, and as soon as the boys have had their chow they will be requested to step out for a view of the scenery from the mountain tops. This involves considerable climbing, but it's a great reducer. Work on the ball field will start the following morning.

Outfielder Otto Vogel, who is busy coaching the Elgin High school basketball five, has notified President William Veeck that he will be ready to start for camp next Saturday. Vogel is slated to undergo a tryout as an infielder and for that reason Killefer wanted to have him accompany the first squad.

OCKENDEN LEADS IN TEXAS GOLF TOURNEY

San Antonio, Tex., Feb. 15.—James Ockendon, French open champion, with a score of 138 for the first thirty-six holes, was leading the field of 120 entries at the end of the first day's play in the Texas open golf championship here today. The final thirty-six holes will be played tomorrow.

Ockendon made the two trips over the eighteen hole course today with a pair of 69s. Joe Kirkwood, former Australian open champion, who led the field on the morning round of eighteen with a 68, finished the half with a score of 140 for second place.

George Kerrigan of Long Beach, Cal., was tied with Joe Turnesa of Elmford, N. Y., at the end of the thirty-six hole play with a score of 141, for third place. Kerrigan's score was 70—71, while Turnesa made the two rounds in 72—69.

Results of the first thirty-six holes of play by the leaders:

James Ockenden, England, 69—69—138; Joe Kirkwood, Rockwood Hall, N. Y., 68—72—140; George Kerrigan, Long Beach, Cal., 70—71—141; Joe Turnesa, Elmsford, N. Y., 72—69—141; H. S. Long, Pontiac, Ill., 70—73—143; Jack Burke, St. Paul, 68—75—143; Bill Mehlhorn, St. Louis, Mo., 71—73—144; Bobby Cruickshank, Westfield, N. J., 72—73—145; Mac Donald Smith, San Francisco, Cal., 75—70—145; Joe Lallye, El Paso, Tex., 75—71—146; Arthur Havers, England, 74—72—146; Chick Fraser, San Francisco, 74—72—146; Jack Forrester, Deal, N. J., 73—74—146; Tom Lally, San Antonio, 73—73—146; Abe Espinosa, San Francisco, 76—71—147; Jim Barnes, Pelham Manor, N. Y., 72—75—147; Tom Kerrigan, Mount Vernon, N. Y., 74—74—148; Henry Cinci, Bridgeport, Conn., 74—74—148; Dick Lazarus, Long Beach, Cal., 71—77—148; C. Ralph Smith, Denver, Colo., 75—73—148; John Farrell, Mamaroneck, N. Y., 74—74—148; Harry Hampton, Canton, O., 75—74—149; Bob Peebles, Louisville, Ky., 69—80—149.

Cyril Walker, Englewood, N. J., 75-74—149; George Bowden, Cincinnati, O., 75-75—150; Harry Cooper, Dallas, Tex., 75-75—150; Eddie Murphy, St. Joseph, Mo., 76-74—150; Chick Trout, Topeka, Kas., 78-72—150; Jack Tarrant, San Antonio, 73-78—151; John Golden, Paterson, N. J., 74-75—151; George Dow, Bristow, Okla., 72-79—151; Jack Gordon, Buffalo, N. Y., 78-73—151.

COLLEGE MAT MEETS.

Ames, 17; Nebraska, 9.

NEWEST GOLF CLUB IS NAMED "LARAMIE"

Chicago's newest golf club has been christened the Laramie Golf club, because the west entrance to the grounds is located at Laramie avenue and West 63d street.

The name was selected last night at a meeting at which J. E. Murphy was elected president and F. J. Wasson of the Belt Line was chosen secretary. H. L. Kellogg of the Clearing Industrial association was appointed chairman of the building committee. Work on the ground will be started as soon as possible.

The dues will be $50 and each member will receive one share of the capital stock.

The qualifying rounds for the Fair trophy at the Fair indoor school will be kept open the rest of the month. Thirty-two will qualify for match play rounds.

AUGIE IS VICTOR AND VANQUISHED

Augie Kieckhefer, local representative in the National Three Cushion Billiard league, won and lost in a pair of games with Harry Wakefield of Pittsburgh at the Kieckhefer Recreation room yesterday. In the afternoon the visitor took a seventy inning engagement, 50 to 43, but in the evening Kieckhefer triumphed, 50 to 31, in forty-three sessions. Kieckhefer displayed fine form in the after supper affair, scoring 25 points in the last ten frames.

CITY THREE CUSHION LEAGUE.

Grauman took first place last night in the City Three Cushion Billiard league by winning from Kennedy, while Thurnblad was losing to Maupome. The defeat put Thurnblad back into second place. Last night's results:

AT MADISON SQUARE—Grauman, 48; high run, 5; innings, 53. Kennedy [45]; 33; high run, 4.

AT COPELAND'S—Dogherty, 44; high run, 7; innings, 72. Walker [45], 30; high run, 4.

AT RAINBOW NO. 1—Maupome, 50; high run, 5; innings, 68. Thurnblad [48], 47; high run, 4.

AT WINDY CITY—Loskabaugh, 55; high run, 7; innings, 50. Carr [48], 24; high run, 4.

AMATEUR BALK LINE TITLE WON BY EMSLIE

FINAL STANDING

	W.	L.
A. Elmslie, Milwaukee	5	0
E. Campbell, Chicago	4	1
E. Fessenden, Madison	3	2
R. Lord, Chicago	2	3
G. W. Nelson, Chicago	1	4
J. J. Peabody, Chicago	0	5

BY JOE DAVIS.

Alex Elmslie of Milwaukee, former Wisconsin champion, became the western amateur balk line champion when in the final game of the tournament at Mussey's he defeated Ray Fessenden of Madison, the Badger champion, 250 to 221 in 24 innings.

The defeat put the loser in third place, giving second prize to Bob Campbell, the local veteran, who holds the Illinois amateur title.

Final Game a Thriller.

The deciding game was a thriller, as after Elmslie, by the aid of runs of 52 and 47, had secured a commanding lead of 159 to 82 in ten innings, the Madison player, starting in the fifteenth inning, ran 43, 4, 35, and 18 and led, 198 to 189.

Then Elmslie ran 10 and 38, the latter run containing five tough shots at the finish. Fessenden ran 19 in his twenty-third inning, but after Elmslie missed both balls, Ray made only 3 and left the balls close for Elmslie, who ran 3 and game. Elmslie averaged 10 1-24, his righ runs being 52, 47, and 38, Fessenden having 43 and 35.

Elmslie Afternoon Winner.

Elmslie won his fourth straight game in the afternoon, defeating Bob Lord, 250 to 232 in thirty-two innings. It was the hardest match the leader had up to that time, but in a nerve trying finish, he beat the three cushion amateur champion by eighteen points. Robert Campbell defeated George Nelson, 250 to 142 in thirty-six innings in the second game. Nelson led at the start, 64 to 35, but the state champion forged ahead with runs of 22, 25 and 30 and led, 139 to 68 in fifteen innings.

Bob Lord had the high run of the tournament, 82, and Elmslie high single average of 13 13-19.

MANDELL TO BOX O'DOWD ON FEB. 25 AT EAST CHICAGO

Sammy Mandell of Rockford and Mickey O'Dowd of Muncie, Ind., yesterday were matched to meet in the main event of the boxing show at East Chicago on Feb. 25. This bout will take the place of the proposed clash between Hillie Levine of New York and Eddie Shea of the west side, which had to be called off because of an injury to Levine.

Promoter George Oswego received word of Levine's injury late yesterday and immediately got in touch with Eddie Long, manager of Mandell. After a short conference terms were agreed to and the weight set at 133 pounds at 3 o'clock on the afternoon of the day of the contest. O'Dowd's consent was secured over the long distance telephone.

LOCAL HANDBALL STARS TO DETROIT

Chicago's two best handball players, Louis Nelson, city champion, and Ralph Thorsen, runner up in the city tournament, recently held at the C. A. A., will compete in the Detroit Athletic club invitation tournament beginning Monday.

Both Nelson and Thorsen, who won the class C championship of the Kimrock Athletic club, have been entered by that organization.

The winner of the Detroit tournament will be sent to Los Angeles to fight for the national championship in March.

CANNEFAX TRIMS REISELT.

Detroit, Mich., Feb. 15.—[Special.]—By defeating Otto Reiselt of Philadelphia, Robert Cannefax, representing Detroit, this afternoon retained possession of first place in the National Three Cushion Billard league. Cannefax scored his 50 points while Reiselt was collecting 25 in the thirty-eight inning game, then won the evening contest, 50 to 39.

In the Wake of the News

OUR HAND, BOY SCOUTS!

Here's the glad hand to each scout in the land,
With his willing and helpful good turns;
Ever ready, a scout, and on the lookout
To follow the scoutcraft he learns.

Patriotic is he, with his fine loyalty
To the Flag that waves proudly on high;

He's chivalrous, kind; has a clean, healthy mind;
He's the type that will "never say die."

So here's the glad hand to each scout in the land;
He gladdens our hearts with his smile;
A boy full of pep, yet watching his step;
The scout—he's a chap that's worth while.

Cacoethes Scribendi.

☆ ☆

Earlier Chicago.

Dear Wake: Billy Whalen's saloon, well known in the olden days concerning which inquiry was made in your column, was located on the west side of Clark, between Adams and Monroe, on the north side of the only alley.

Billy was born at 137 W. Adams, between La Salle and 5th avenue, and served as First ward alderman for one year. He was assassinated by George Hathaway, a gambler from Denver, in the saloon of "Social" Smith, a sport of the highest type and a wonderfully fine fellow. Whalen lived about ten days. Hathaway received a long sentence, but was pardoned in less than a year. J. D. G.

C. H. M. says the "real swimming hole" was at the foot of Indiana avenue. True, we kids went there, rolled up our long pants, and waded around, as the water was only knee-deep far out. There was a house there which rented bathing suits.

But the "real swimming hole" was far out in the woods beyond Brand's brewery and Joe Lister's "bone-yard" (glue factory) in the north branch of the Chicago river. There we hung our clothes on a "hickory limb." G. W. O.

☆ ☆

This Wake Is Conducted By
Harvey T. Woodruff. Help! Help!

☆ ☆

Signs of the Times.

On upper half of window in W. 47th street: "John H. Jackson, Lawyer." On lower half window: "Gas administered. All work guaranteed."—C. L. W.

Automobile dealers in Hot Springs, Ark., advertise: "Those Whom We Sell Stay Sold."—E. M. S.

On West Madison St.: "I. Prof. Prop."—S. M. C.

☆ ☆

Ith That Tho?

[An old theme revived.]

Editor of the Sawtelle Sentinel is credited with this announcement:

At the time the Thentinel wath about half thet an evil dithpothed thief entered thith office and carried away all our etheth, and for thith rethon our thubtheriberth will have to do the very beth they can in reading thome of the artictleth which are thpelled in the manner which you may have noticed in thith announcement.

☆ ☆

Dumbbell Pomes.

A little stump—
How dare she breathe?
A little cough—
Good evening, Eve! L. J. M.

☆ ☆

Prep School Department.

Dear Harve: Crane can count up shields. This is the first time in nine years that Crane has not had two teams in the finals of the city basketball race.

And do you know why other schools do not play indoor baseball? Crane won the title for nine consecutive years, receiving a shield each time. Then the other schools quit. Ex-Cranetite.

I haven't heard much noise about one of the most feared schools in these parts so I will make some. Here's an incomplete list of ex-Deerfielders carrying on in football big company:

Wally Mellwain, Illinois; Jimmy Bolan, Purdue; George Bolan, Chicago Bears; Johnny McBride, Amherst; Bob Wolff, Chicago freshmen; Keagle, Northwestern freshmen; Supple, North Carolina; Seymour, Swarthmore; Harvey and Sandwich, Stanford freshmen; Leaf and Jackson, Lake Forest.—Deerfielder.

☆ ☆

Alfabet Stuff.

The Sweet Young Thing asked the Favored One if he liked tea. "Yes," he

replied, "but I like the next letter better." Lilly-of-the-Valley.

☆ ☆

Do You Remember Way Back When:

It took an able-bodied man to lift the large glasses of beer off the bar in the "pubs" along West Madison street where the amber fluid was served in "gold-fish bowls" and 5 cents was the entrance fee?—Old Time Face.

Gardini and Zbyszko Draw in Long Mat Bout

Renato Gardini and Wladek Zbyszko grappled an hour and ten minutes to a draw in the feature bout at the Star and Garter mat show last night. Neither was able to obtain a fall. The Italian had the better of it on points, forcing the issue throughout. In the preliminary go, Dr. Carl Furness, light heavyweight, flopped Herman Kock, heavyweight, in 32:15.

Firpo and Lodge Ready for Ring Battle Today

BUENOS AIRES, Feb. 15.—[By the Associated Press.]—Luis Angel Firpo and "Farmer" Lodge tonight were declared fit and ready for the fifteen round boxing bout in which they are to participate tomorrow night in a ring pitched in the River Platte football field. It is estimated that 50,000 spectators will be present.

TUNNEY RETAINS TITLE IN GO WITH MARTIN BURKE

TRIBUNE DECISIONS

Decisions of Tribune boxing representatives yesterday were:

At New York—Carl Duane beat Pepper Martin [12]; Paul Berlenbach stopped Pat Walsh [1].

At Philadelphia—Sailing Harvey knocked out Irish Johnny Fagin [1]; Little Jeff beat Steve Cole [8].

At Savannah, Ga.—Young Stribling knocked out Honeyboy Rose [3].

At New Orleans, La.—Gene Tunney beat Martin Burke [10].

At Minneapolis, Minn.—Fred Fulton knocked out Joe McCann [4]; Jack Dempsey and Tiger Johnny Clabo, draw [10].

New Orleans, La., Feb. 15.—[Special.]—Gene Tunney tonight retained his title of American light heavyweight champion after a fifteen round fight with Martin Burke of New Orleans, in which little damage came to either boxer, but in which Tunney proved to the fans who paid $9,000 to see the scrap that he is a real pugilist and a great infighter at all hazards.

Tunney smoked Burke up about the body until Martin's eyes bulged toward the end, and although blood was drawn from both men's noses, it had no count in the punishment inflicted. Tunney used both his hands to Burke's midsection like a tattoo. He never let up. He started in the third round and kept up until the finish, being as strong at the end as when the gong sounded for number one.

FULTON WINS BY K. O.

Minneapolis, Minn., Feb. 15.—Fred Fulton, Minneapolis heavyweight, scored a technical knockout over Joe McCann of Newark, N. J., in the fourth round of a scheduled ten round no decision contest here tonight. McCann took a count of nine three times in the fourth session before his seconds threw in the towel.

awaits you. Just say "Bon-cilla Facial" to your barber and get the surprise of your life—a feeling of renewed vigor and the knowledge that at last you look the part. Be one of the "million a week."

YES, SIR!
—there's a big difference between *silk hose* and
PHOENIX
SILK HOSE *for* MEN!
75c
All of the 7 Bedford Stores
—feature this 75c grade... and you'll be glad to know they have a full range of sizes and shades... *always!* Medium weight silk with split sole... a guaranty of long, satisfactory service.
✦ ✦ ✦
Other grades at $1.00, $1.25 and $1.50
Largest Exclusive Distributors of Men's Furnishings in Chicago
BEDFORD SHIRT CO
H. JOSELIT, President
State and Jackson — Right on the N. W. Corner
Randolph and Dearborn — Right on the N. E. Corner
84-86 W. Madison — 24-26 E. Adams — 352-354 S. State — 41 West Adams — 20 East Monroe
Bedford Stores are Open Saturday Evenings

SMITTY—TOO CLOSE FOR COMFORT

DAWES SPREADS OPTIMISM WAVE OVER GERMANY

Stresemann Sees End of Financial Tangle.

BY SIGRID SCHULTZ.

[Chicago Tribune Foreign News Service.]

[Copyright: 1924: By The Chicago Tribune.]

BERLIN, Feb. 15.—Foreign Minister Stresemann in a conference with the German press today voiced the strongest optimism.

"The work of the Dawes experts in Berlin was wonderful, especially the work of the American experts, who came to Europe as business men in perfect good health, free from personal grouches and political schemes," he said. "Their report will clear the financial tangles and enable the world to get back to work, provided the reparations commission is prevented from sabotaging the experts' plans."

During the short moratorium which the experts will recommend for Germany the German railroads will be used to alleviate France's immediate need for cash. The railroads have been transferred into an independent company under the control of the German government. Their value is estimated at 25,000,000,000 gold marks ($6,250,000,000), and the experts are convinced that they will offer ample security for a loan of 10,000,000,000 gold marks ($2,500,000,000). The Germans will give 5,000,000,000 gold marks ($1,250,000,000) worth of these negotiable obligations to France.

Dawes, Too, Is Optimistic.

PARIS, Feb. 15.—Full of optimism over success of the experts' committee in Berlin, Gen. Charles G. Dawes, its chairman, put his subcommittees at work today preparing final details of a plan evolved for securing reparations from German and rehabilitating German finances.

Gen. Dawes would not divulge what progress had been made, but said:

"I will say this: The Germans gave us everything we asked for and treated us with the greatest cordiality, and in a spirit of cooperation."

The full committee of experts will reconvene Monday.

Kill Six Separatists.

DUSSELDORF, Feb. 15.—Mobs in Durkheim killed six separatists, who took refuge in the city hall last night. French troops dispersed the anti-separatists. The situation in the Rhineland generally was quieter tonight.

New Government for Palatinate.

[Chicago Tribune Foreign News Service.]

SPEYER, Feb. 15.—A new provisional government replaced the separatist régime in the Palatinate tonight. The new directory, which is composed of a permanent committee of the diet headed by President Bayerdorfer, was set up by a special committee from the Rhineland high commission after an investigation following the massacre at Pirmasens. The committee decided that expelled members of the old Bavarian government can return to the Palatinate only after obtaining permission from the Rhineland high commission.

CHICAGO SHARE OF NORTHWEST FUND COMING IN

Assurance that Chicago's quota of $2,000,000 in the $10,000,000 pool pledged by bankers and business men for emergency relief for banks and farmers of the northwest will be fully subscribed was given yesterday. All day individual and group subscriptions were received by Ralph Van Vechten, vice president of the Continental and Commercial National bank and a member of the executive committee which will manage the relief fund.

It is probable that the Chicago subscriptions will be closed tonight or Monday, after which the individual subscriptions will be made public.

Announcement of the success of the relief undertaking appears already to have had a favorable influence on trade conditions in the northwest. A considerable increase in purchasing in this section is shown in reports on the week's business by mercantile agencies and jobbers. The bank debit totals of the Minneapolis federal reserve district show that for the week ended Feb. 6 purchasing had advanced from $124,708,000 in the preceding week to $132,668,000.

One slight change in the corporate organization of the relief fund was announced. The operating agency will be known as the Agricultural Credit corporation instead of the Agricultural Finance corporation.

CONCERT PIANISTE MISSING.

W. E. Blumenthal, 5745 Ridge avenue, asked The Tribune yesterday for aid in searching for his wife, Mrs. Genevieve Baldwin Blumenthal, a concert pianiste, who was last heard from a week ago in Sturgis, Mich.

you and 3 others may pay the price

Nature sends a warning of Pyorrhea—bleeding gums. Only one person out of five past forty escapes. Thousands younger are subject to it as well. Be on your guard.

Brush your teeth with

Forhan's FOR THE GUMS

More than a tooth paste—it checks Pyorrhea

35c and 60c in tubes

The February sale of silks offers values of unusual interest.

Mandel Brothers

The February sale of silk underwear offers many remarkable values.

Misses' spring sports coats

in new fabrics and favored shades

Correct for college, business or sports wear are these jaunty coats, smartly fashioned in the modish unbroken silhouette, with favored side fastening.

Specially priced $25 and $35 for today's selling

Sleeves may be set-in or raglan style and you may choose stripes, plaids, mixtures or plain materials, secure in the knowledge that your coat is fashionable as well as extremely good looking.

Excellent crepe silk linings, splendid fabrics and fine tailoring give additional value to coats at this price. *Fourth floor, State.*

Last day of a great event—

$250,000 fine diamond jewelry

at prices ⅓ less than regular

Magnificent diamond-set show pieces—suitable for birthdays, weddings, anniversaries and engagements—offered at tremendous savings.

Jewelry for men and for women. *First floor, Wabash.*

750 handsome mesh bags

at a saving of one-third

Of famous Whiting and Davis manufacture

2.95 3.95 6.95

For kerchief, powder puff and coin purse, these dainty bags are most appropriate—fitting complements to dress costumes.

The great variety of graceful square or dome-shaped fancy frames from which to choose offers splendid opportunity for selection.

Silver, gold plated, rainbow stripes

"Meshbrite"—a patent cleaner to keep your bag bright, given with each mesh bag. *First floor, Wabash.*

Bags have chain or strap handles

Midseason's favorite hats

smart felts, $5

Youthful, comfortable, and the very essence of smartness are these new voguish hats of fine felts.

They are available in black and a choice of new, fashionable colors. *Fifth floor.*

5,000 colored novelty handkerchiefs

—pure Irish linen

at 25c

Women's novelty handkerchiefs in pretty shades; embroidered in contrasting colors; many are daintily hand embroidered.

Also white Irish linen handkerchiefs with colored or white embroidered corners. *First floor, State.*

Long glace gloves

2.65

Imported gloves in the modish 12-button length, made of excellent quality skins. Overseam sewn, your choice of black, brown or gray. *First floor, State.*

Coty's L'Origan perfume

at 4.15

Just as it comes from France, in the original 2-ounce, gold-capped bottle; each in a sealed box.

Coty's toilet water at 2.15

L'Origan and Paris odors, in the old style, 3½-ounce bottle. Very specially priced. *First floor, State.*

Mandel Arch-Aid shoes

semi-annual shoe sale features

A two-strap model in patent leather, for afternoon wear, is very specially priced at

8.50

Combined is such beauty of style with all the Mandel Arch-Aid comfort and serviceability, that every woman can afford to wear sightly shoes. *Fifth floor.*

Stationery

95c

A cabinet of fine linen paper in all popular colors, including blue, orchid, gray, primrose, white

Each cabinet contains 48 sheets and 48 envelopes. For today only, 95c. *First floor, Wabash.*

Cathedral chime mantel clocks

11.85

Tambour shape, dull mahogany finished; heavy cast brass bezel, silver dial.

Guaranteed American movement—chimes hour and half hour. An unusual price. *First floor, Wabash.*

Sterling salt and peppers, set of 6 for

$2

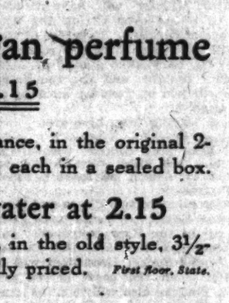

Sterling silver individual sized set, consists of three each, salt and pepper shakers. In compact velvet-lined box. *First floor, Wabash.*

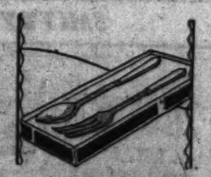

Salad sets,

3.50

Olive wood spoon and fork with sterling silver handles, in richly hammered gray finish. *First floor, Wabash.*

Misses' youthful frocks

of vogue-assured alpaca and newest silk fabrics

$45 and $50

Touches of white or ecru at cuff and collar add a delicious femininity to boyish frocks of flat crepe or fashion-favored alpaca.

Novel button adornment is effective ornamentation for the frock of alpaca, pictured, and priced at $45, while tinsel embroidery in unique design gives charming distinction to a crepe dress at $50. *Fourth floor, State.*

New dainty neckwear

—at a very special price

With the universal vogue for all that is "tailor-made" comes a corresponding demand for neckwear with which to complete these costumes.

$1

Filmy collar and cuff sets, vestees and vestee sets, all with the approved gauntlet cuffs, are exquisitely contrived of Venise lace, batiste eyelet embroidery and organdie. Ecru poplin fashions trim vestee sets, artistically adorned with colored dots in green, brown, red or copenhagen blue. *First floor, State.*

Gold bar pins, 1.45

The sort of pins girls are wearing with neckwear of the present vogue. The different popular sizes in plain or engraved patterns are included. All are solid gold. Some have safety clasps. *First floor, Wabash.*

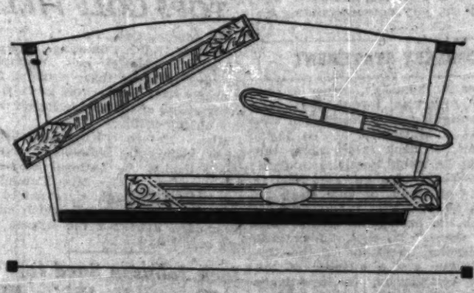

Imported beaded bags

Smart-looking bags are charming accessories to the frocks so much in vogue at present.

4.45

These popular draw-top bags come in black, brown or blue background, with quaint designs worked in harmonizing colors. *First floor, Wabash.*

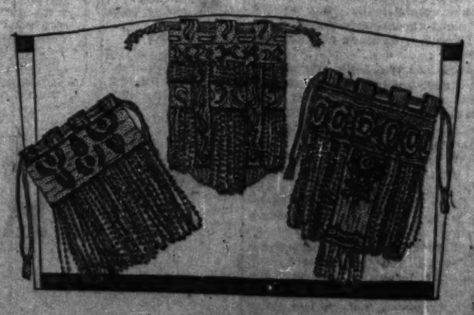

ul frocks
alpaca
fabrics

$50
uff and collar add a
frocks of flat crepe
ffective ornamenta-
ictured, and priced
ry in unique design
crepe dress at $50.

eckwear
cial price
all that is "tailor-
demand for neck-
hese costumes.

penhagen blue.

s, 1.45
ring with neckwear
erent popular sizes
are included. All
ety clasps.

ded bags
ning accessories to
t present.

ome in black, brown
int designs worked
First floor, Wabash.

SECTION TWO. GENERAL NEWS, SOCIETY, MARKETS, WANT ADS.

Chicago Daily Tribune.

THE WORLD'S GREATEST NEWSPAPER

The Tribune's Telephone Number is Central 0100

SATURDAY, FEBRUARY 16, 1924. * * 13

The Fourth Norwood

Blue Ribbon Fiction

By ROBERT E. PINKERTON.

SYNOPSIS.

For three generations fur land has known a Norwood. Tom Norwood's grandfather, Foster Norwood, accompanied Mackenzie on his remarkable expedition to the Arctic sea. His son, Roderick (Tom's father) was born and raised in fur land. Tom and his father became successful fur traders when Canada became a free trade ground. Aaron Cron, a rival trader of Tom Norwood's, settles in Tom's territory when Tom's son, Rod, is 6. Cron is known to the district as The Spider because in an accident a number of years before he had lost both his legs. In the struggle between Tom Norwood and The Spider Tom is victorious and The Spider disappears. When Rod is 14 The Spider reappears in the Norwood territory at Lake Deception and the battle between the two traders is renewed.

Tom sends Rod to school in New York and his daughter Beth to school at Toronto. After six years Rod tells his father he would like to continue to live in New York and devote himself to a career as a writer. Tom is bitterly disappointed, as he has just bought a new post for his son. The following spring Rod in New York received word of his father's sudden death. He meets Beth at Toronto and they both return to Lake Deception. Rod finds he has his father's business is nearly bankrupt. Beth goes back to school at Toronto and Rod makes up his mind to stay and fight Cron. A half breed employé of the Norwood post tells him his father's death was not accidental and intimates Cron knows how it happened. Beth comes back to Lake Deception unexpectedly. On the train she meets Prof. Ransom and his daughter, Marian. The professor has come into the bush to study paran Indians. Rod meets Beth and the Ransoms at Heathcote and the professor tells him they have made arrangements to stay at Cron's house at Lake Deception. Rod is greatly attracted to Marian. The Ransoms leave Heathcote for Lake Deception with the Norwoods and their brigade. On the trip into the bush Rod and Marian realize they have fallen in love.

Rod's brigade reaches Lake Deception. Cron comes back bringing a missionary for the Indians with him. Rod discovers that the missionary is an actor in disguise and forces him to leave Lake Deception.

INSTALLMENT XLII.

THE SPIDER'S THREAT.

Rod went to the dwelling house and told Beth what had happened, even to a sketch of Marian's attitude and remarks.

"But, Rod," she exclaimed, "I can't understand why."

She arose to her feet, her eyes flashing.

"That certainly was a nice way to talk, after all we've done for them. It's no affair of hers what you do. What right had she to meddle?"

"She thought she had a right," Rod answered. "But in any event Cron's checkmated. I'll get those hunters away tomorrow."

"I knew you'd do it. You had to. But Marian! I can't understand her. Rod, you haven't—you and she—has there been anything?"

"I said she thought she had a right. She was sincere enough. I only told you so that you would understand if she is different. Don't say anything to her about it, and don't tell her the missionary was a fake."

He looked at her steadily as he spoke. She hesitated a moment, then nodded.

"All right; but she ought to have known you wouldn't do anything that wasn't right."

Rod laughed.

"You'd know, wouldn't you, Betsy? Right or wrong, you're for me. But you've known me longer."

The next morning there was some murmuring among the Indians when they learned the missionary had gone. Jim told them how Rod had driven him out with a gun, but Rod laughed when they repeated the story to him.

"If I did a thing like that he would have the police in here in a week," he said. "I'm not a fool. The Spider's man is only trying to make you angry

"And get out of here," he added.

with me. No, the missionary wanted to go. He was worrying about a sick child he had left at home. I only provided a canoe and two men to take him out."

Rod's explanation was believed, largely because he was a Norwood. The birchbark wigwams were rolled up and canoe after canoe departed. Two days later only the half dozen men Rod had hired to cut the winter's wood, and their families, remained. The Spider's ruse had failed completely.

Marian did not appear at the Norwood post, though she and Beth had been together every day since their arrival. Neither Rod nor his sister made an attempt to see her, nor was she mentioned. Then at the end of the third day after Sharman's departure The Spider returned.

Rod saw him paddle up to the post with Bapinini, "the Laughing man"; saw Jim meet him at the bank. They talked for a few minutes and then he saw The Spider thrust against the bank with his paddle, shoving the canoe far out. Bapinini turned the craft and it fairly leaped from the water as it came across the bay toward the Norwood establishment.

The moment The Spider's head appeared above the bank and he started across the grass toward the door of the Norwood trade shop Rod understood that here was a man entirely different from the one who had come to see him a few months before.

Then Cron's every physical movement expressed a cold, unshakable purpose. In the forward thrusts of his thick body there had been a relentlessness, a grim determination, a refusal to acknowledge any handicap. Now there was no mistaking the savage rage that spurred him forward with amazing rapidity.

To the young trader it was a sign of victory, an indication that Cron was weakening, was no longer capable of biding his time. Though he knew he would face his father's slayer, he looked forward to the moment with a certain zest and wholly without the passion which had engulfed him in their meeting on Trout portage.

As he walked behind the counter the door was thrust open so violently it crashed against the log wall. With two swings of his powerful arms The Spider reached the center of the room and paused there, glaring up at Rod.

"You've asked for it, now you're going to get it!" he bellowed. "You can't come into my house with a gun and threaten my men or drive away my friends!"

He was almost incoherent in his rage and his heavy, dark face was distorted by fury, and yet Rod found him far less formidable than when in the cold, intent, unshakable aspect to which he had been accustomed.

"O!" Rod exclaimed. "Then he fooled you, too, did he?"

"Who fooled me?" Cron demanded.

"The actor. The man who posed as a missionary. But, of course, you would never suspect him."

The Spider stared at Rod for a moment.

"Huh!" he grunted. "He talked, did he?"

Rod laughed, even though amazed at Cron's ready acknowledgement.

"Just as you have now," he answered. "When he couldn't do anything else."

"Let that go!" The Spider said, harshly. "You came into my house with a gun and offered to use it on one of my men. That's different. You started something you'll soon see the end of."

"Possibly," Rod agreed.

He found himself enjoying the encounter; saw, too, the advantage of keeping his temper when the other had lost his.

"Possibly!" Cron shouted. "I get what I go after, you young fool, and——"

"Shut up!" Rod commanded, sternly.

He had caught a glimpse of Beth crossing rapidly from the dwelling house.

"And get out of here," he added, in a low voice. "There's nothing more you can say, Cron."

"Nothing more!" The Spider roared. "I'll show you! You've started more than you think. From now on I don't do any fooling. I'll make the bush so hot for you you'll——"

He stopped and whirled defensively as Beth's shadow fell across the floor.

"Why, Mr. Cron," she exclaimed as she stepped inside and crossed to the counter. "How ferocious you sound! Rod, give me some tea, please. And Jane wants some salt, too."

She turned from Rod, who had never known her to run errands for the housekeeper, and smiled brightly on The Spider.

"Surely you can't mean all you say?" she continued.

"Every word!" he retorted, savagely. "And if you think anything of your brother you'll get him out of the bush as quick as you can."

Beth laughed delightedly and then thrust her head forward impishly.

"Boo!" she cried. "Boo! We're not children any longer. We've grown up. And we're not Indians. We don't believe you are a *windigo*. You can't hurt us and you know it."

Her dancing eyes met his savage glare.

"I'll drive the young squirt out before fall!" Cron shouted, furiously.

"Mercy!" Beth put her hands to her ears in mock terror. "What a terrible creature you are! I've always thought you weren't a fur trader. Father was one and this spring Rod did. You know——" she paused a moment and then added as if she were imparting a secret—— "I hate to tell you, but I'm afraid you're nothing but a great, big, blustering bully."

She laughed again, laughed while the black brows arched and his hawk's nose seemed to hook out at her. He was choking with rage and his black eyes were murderous.

"Laugh!" he roared. "By fall you won't be laughing. You'll be finding it healthier outside. This fight ain't had any women in it yet, but if you ask for it you're going to get it along with your brother."

[Copyright: 1923: By Robert E. Pinkerton.]

[Continued Monday.]

THE GUMPS—SYMPATHY

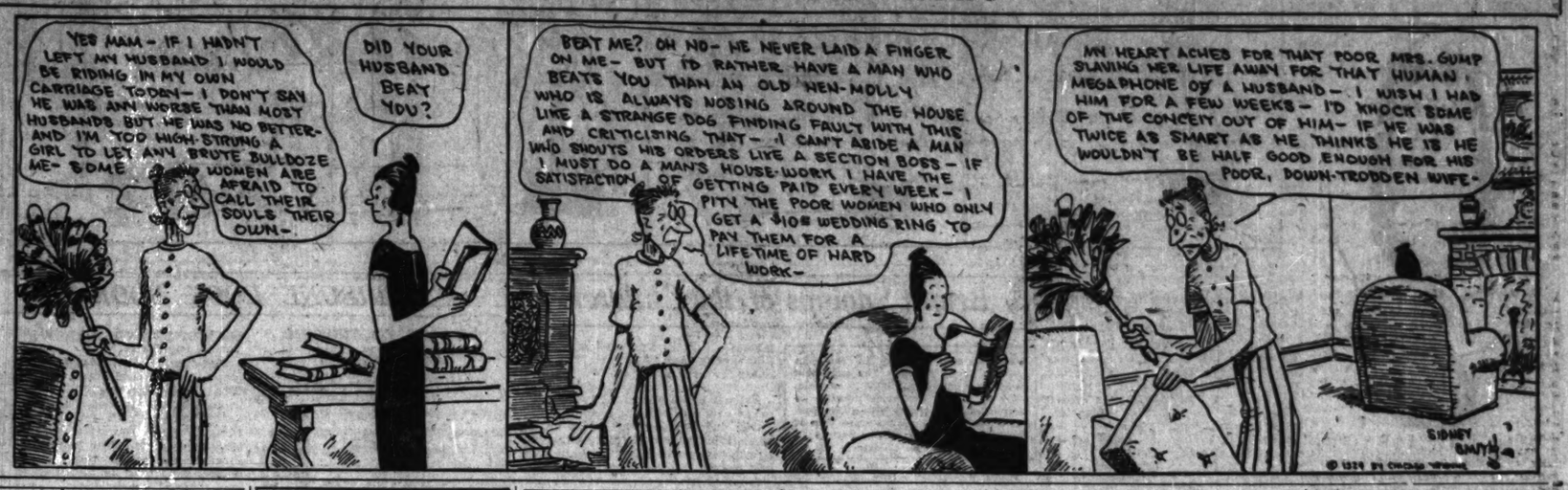

Fiddlers Get Their Pay in 'After the Ball'

Old Time Song Made Into Rather Good Picture.

"AFTER THE BALL"

Produced by Renco Film company.
Directed by Dallas Fitzgerald.
Presented at outlying theaters.

THE CAST.

Arthur Trevelyan.....Gaston Glass
Lorraine.....Miriam Cooper
Mr. Trevelyan.....Thomas Guise
District Attorney.....Robert Frazer
Arthur's Wife.....Edna Murphy
A Crook.....Eddie Gribbon

By Mae Tinée.

Good morning!

A long, long time ago, when you and I were young, Maggie, a Mr. Harris sat down and wrote a sentimental ballad entitled "After the Ball." Probably no song has been more universally wept over in convivial moments than that and "Where Is My Wandering Boy Tonight?" Now, in 1924 A. D. we find a picture wound about the old familiar title.

Is it a good picture? Well, it's not a bad picture. It is well acted and pretty well photographed. It has a moral which is, obviously, that those who dance must pay the piper. Evil meets its reward. Virtue gathers unto itself martyrdom and, in the end, crowns of sorts. In other words—the picture's melodrama.

Just the same, a little melodrama now and then is relished by the best of men. PROVIDED, of course, a melodrama doesn't wear at once all the habiliments that go with it. If there's going to be a crooked horse race, why leave the jail escape for the next picture?

In "After the Ball" we have robbery, bloodshed, deathbed confession, little child inquiring "Where, O where is papa gone?", a few misunderstandings that clear up for the finale—and a happy ending. Just enough melo, you see, to make it dram.

This graceful repression, combined with the fact that the events move pretty swiftly, make a program picture that will, I imagine, draw pretty successful box office receipts.

See you tomorrow.

Reprints of any review by Mae Tinée printed in the last thirty days may be obtained by mailing a stamped, addressed, return envelope to (or by calling at) The Tribune's Public Service Bureau, 11 South Dearborn street.

CLOSEUPS

More "big stuff"! Emory Johnson, it is said, will soon go to San Francisco "to film huge battle scenes, using more than 1,000 troops, 600 cavalry horses, tanks, lorries and machine guns all loaned by the United States government." These for the picture "Swords and Plowshares."

Did I tell you that Universal has purchased "Butterfly," by Kathleen Norris, as a screen vehicle for Virginia Valli? Norman Kerry will have the leading male rôle.

Miss Anita Stewart will arrive in Chicago today from California. She is on her way to New York.

Northwestern Women to Give Luncheon Today

Mrs. Arthur E. Swanson is president of the Northwestern Women's group which is sponsoring the "All Northwestern Women's day" luncheon at North Shore hotel, Evanston, today. Students of the school of speech will give "pictures" of women's activities at the university, beginning with 1858. President and Mrs. Walter Dill Scott, Judge Mary Bartelme, Miss Genevieve Forbes, Miss Grace Hickox, Mrs. Anna Blount, and Miss Cornelia Lunt will be among the guests.

MRS. ARTHUR E. SWANSON. [Toloff Photo.]

* *

Wisconsin U. Players Coming Here April 14

Madison, Wis., Feb. 15.—[Special.]—Tryouts for "Twinkle Twinkle," the twenty-sixth annual production of the Haresfoot club of the University of Wisconsin, which will appear in Chicago on Monday, April 14, are now being held at the university. It is expected more than 400 men will attend the dramatic and dancing tryouts. The Chicago performance will be given in Aryan Grotto.

Since the beginning of the school year more than 100 students have been taking dancing lessons under direction of the club to provide material for the chorus.

Sponsors declare this year's show is to be the most elaborate in the history of the club. Approximately seventy-five men will travel with the production.

* *

Elihu Root Celebrates 79th Birthday Anniversary

New York, Feb. 15.—Elihu Root, former secretary of state, quietly observed his 79th birthday at his home today. Mr. Root left a hospital a week ago after an operation. He was said to be rapidly recuperating.

Tells Women to Fight for Equality, Spurn Special Privileges

BY GENEVIEVE FORBES.

Portia may have wanted mercy as well as justice. But she would have jumped right out of the pages of Shakespeare if Shylock had suggested that she would demand a special privilege on account of her sex. Chicago has that on the authority of a distinguished British woman educator.

Therefore, urges Mrs. Muriel Matters Porter, prominent English feminist now visiting Chicago, "the women of the United States should ask congress to pass the equal rights amendment."

Mrs. Porter, who is making a tour of America in the interests of the psychology of education, was guest yesterday at the midwestern headquarters of the National Woman's party, maintained in the Auditorium hotel.

In congratulating the National Woman's party for sponsoring the equal rights bill, the English suffragist denounced many of the arguments advanced against it as "veritable old fashioned politicians' talk." Such arguments, Mrs. Porter felt certain, would be laughed at in England.

"To say," declared Mrs. Porter, "that by getting equal rights we will be forced to give up certain privileges is an insult to the modern woman. No human being wants special privilege because of sex. Real chivalry is not due to sex, but is a course of action of the stronger to the weaker, regardless of sex.

"Before we got suffrage in England the men laughed and told us if we got the vote men would forget to hold open doors for us or get us a cup of tea. We got the vote and we still get our tea. But, even if we didn't, we could carry on. It's the same in this country."

Of protective legislation, which would be lost, according to several woman's organizations now urging the defeat of the bill, Mrs. Porter declared that the new unit of legislation would be not the woman but the child.

"Therefore," she asserted, "equal rights for the woman will not deprive the country of necessary legislation for the protection of the child."

* *

Oberammergau Players Arrive in Chicago Today

(Picture on back page.)

Anton Lang, famed as the Christus of the Oberammergau Passion play, and his party of players, will arrive in Chicago this morning at 8:25 o'clock over the Michigan Central from Detroit for a two weeks' exhibit at the Coliseum of native potteries, wood carvings and paintings, opening next Wednesday. The opening session will be followed by a special reception given by the patronesses and the season ticket holders. Archbishop Mundelein will make the address of welcome. Wednesday night the Paulist choir and the Henschel orchestra will provide the music. Thursday night the German Choral society will sing and Friday night St. Vincent's church choir will give special music.

The Inquiring Reporter

Every Day He Asks Five Persons, Picked at Random, a Question.

The Tribune will pay $5 for each question accepted for the Inquiring Reporter to ask. Send name and address with your question to "The Inquiring Reporter," Chicago Tribune. For today's question Frederick Dahnel, 1800 Melrose street, Chicago, was awarded $5.

The Question.

Do you think congestion in the loop would be relieved by elevated or sunken sidewalks?

Where Asked.

Clark street at Washington.

The Answers.

Frank J. Yano, 10000 Wentworth avenue, clerk—Well, I believe elevated sidewalks would be a good thing. It is the only way I can see that Chicago's traffic congestion can be relieved, although it would take some time for the public to get used to it.

Miss Sara Levine, 5007 North Kedzie avenue, bookkeeper—Elevated sidewalks certainly would be quite a help. We could then walk around in safety. When street cars come along one doesn't know whether they are going to turn a corner or not; the same with autos.

S. J. Kayfes, 310 South Wells street, restaurant manager—I wouldn't like the sunken sidewalks; we couldn't see anything. The elevated, that would be an experiment. They should stop all auto parking in the downtown district and develop the one way traffic system.

Miss Sadie Lyon, 5010 North Sawyer avenue, typist—I think elevated sidewalks would be a good thing. I like the daylight. We have to have autos, street cars, and people, so let's make room for all. Anything the experts work out for the relief of traffic will suit me.

Theodore F. Kilburg, 1400 Morse avenue, real estate—I am not a believer in throwing more traffic in the already congested center. The loop occupies about forty acres; it should occupy, say, 100 acres. Make nearby sections attractive so that business will spread horizontally instead of vertically.

REG YOUR PARDON!

April 25 is the date for the Junior League Follies, not Feb. 25, as stated in yesterday's paper.

Congregationalists Get $207,136 to Start $1,000,000 Campaign

BY THE REV. W. B. NORTON.

Subscriptions and cash of $207,136 were announced last night at the endowment dinner of the Chicago Theological seminary at the Hotel La Salle as a starter towards the $1,000,000 fund which it is planned to raise within the next four weeks.

Of this total a subscription of $3,000 was from the theological students at the academy, which the national chairman, Clarence S. Funk, said meant more sacrifice than any equal sum that would be obtained.

"In this campaign," said Mr. Funk, "we have organized nine states of the midwest, with nine state chairmen. We have 1,000 churches definitely interested. Our list of individuals numbers 15,000. We have held thirty meetings in the cities within our territory. Beginning tomorrow 500 campaign workers will begin operations. These are not paid solicitors but volunteer workers who believe in the importance and value of the seminary and will themselves be among the givers. St. Louis, Minneapolis, and Marshalltown, Ia., are among the cities actively at work."

"No nation is better than its religion," said Dr. Ozora S. Davis, president of the seminary. "No religion is more dynamic than its churches. No churches are better than their leaders, and no leaders are better than the institutions in which they are trained.

"If the material aspects in any civilization go ahead of the moral and spiritual aspects we are lost. No system of boulevards, linking park to park, no highest towered building for the world's greatest newspaper, can save us unless we have the moral values as a balance."

Dr. Davis said the highest leaders in the Congregational churches of the United States and Canada were graduates of the Chicago seminary. He read the names from men in the mission field around the world who were, he said, making good.

At the closing meeting yesterday of the board of hospitals and homes of the Methodist Episcopal church at 740 Rush street, E. S. Gilmore, superintendent of Wesley Memorial hospital and president-elect of the American Hospital association, explained the plans for a $25,000,00 hospital in connection with the medical department of Northwestern university.

"The plans," Mr. Gilmore said, "include a hospital for children's diseases, one for the correction of deformities, one for contagious diseases, and one for cases of incipient insanity."

* *

Former First Division Officers to Hold Dinner

Former officers of the First division, A. E. F., who live in and about Chicago will hold their first annual dinner on March 22. A preliminary organization was formed on Friday by C. B. Fullerton, 26th infantry, chairman; T. R. Gowenlock, division headquarters; R. D. Stevenson, 5th field artillery; Joseph B. Card, 26th infantry; Nick McDonald, 2d field signal battalion; John Paul Davis, 26th infantry, and Charles S. Lewis Jr., 28th infantry. Former officers were asked to send their addresses to Charles S. Lewis Jr., Room 604, 844 Rush street.

* *

Expert to Aid Salvation Army's Hospital Staff

Dr. Carl Alfons Bacon, head of the department of obstetrics and gynecology at the University of Illinois, will be chief of staff for the new Salvation Army hospital for women on North Crawford avenue, it was announced by Commissioner William Peart yesterday at Salvation Army headquarters. The army plans to open a new hospital April 15.

New Sowerby Composition Wins Favor

Two-Piano Work Called One of the Best.

BY EDWARD MOORE.

Out of a considerable cargo of two and three piano music of the oldest and newest composers, each item a first performance on the Chicago Symphony orchestra programs, two facts swung into plain view at Orchestra hall yesterday afternoon. One is that Leo Sowerby belongs in the front row of modern composers. The other is that Guy Maier and Lee Pattison in conjunction with Frederick Stock and the orchestra make an ideal combination to show where he is.

One of the first things Mr. Sowerby did after arriving at Rome was to write a piece for two pianos and orchestra, which he called "King Estmere," after the ballad in Thomas Percy's "Reliques of Ancient English Poetry." To date it is by far the best thing that has come to Chicago hearing. Those of you who go to Orchestra hall tonight will probably like it. Certainly yesterday's audience did.

It has the fulfillment of what has been promising in Mr. Sowerby's compositions for several years, independent invention and personal manner of expression, now clarified and crystallised into a definite, impressive result. Make no mistake, Mr. Sowerby has done a big thing here. Orchestral color is his as though by instinct; the lore of all modernism drops from his finger tips. But more important than his manner of expressing himself is the fact that he has something to express, real music, stirring stuff, carried through to the end with unfailing high spirits.

Here is a work that ought to be in the regular repertoire of the orchestra. It will probably be only an occasional performance, however. Its first requisite is a pair of pianists of the Maier-Pattison type, highly developed individually and in team work, and able to catch and project Sowerby's enthusiasm in Estmere's colorful adventures to his and the princess' happy and quite possible jassy life ever after.

The other pianistic adventures came from the Bach family, son Carl Philipp Emanuel with two keyboards, and father Johann Sebastian with three, in which latter Arthur Shattuck lent his efficient aid. It would seem that father Johann Sebastian was the big man of the family. The triple concerto is a fine, distinguished work, light hearted and jovial, but in large dimensions. The double work, which, luckily, came earlier in the program, is likewise light hearted, but not particularly distinguished.

But it was one of the most entertaining programs of the season. Mr. Stock and Eric DeLamarter, dividing the conductor's labors between them, provided Handel's Overture in D major, an impressive beginning, Schumann's Overture, Scherzo, and Finale, which classifies about with the C. P. E. Bach's piano piece, and Ottorino Respighi's "The Fountains of Rome," one of the most charming works that has come out of modern Italy.

* *

Actor Roberts' Condition Is Reported Unchanged

Pittsburgh, Pa., Feb. 15.—The condition of Theodore Roberts, the actor, was said late today to be unchanged. Stories to the effect that he had been sinking all day and was in grave danger were denied.

THE SOUR GRAPE CROP IN THE NORTH IS ENORMOUS THIS WINTER

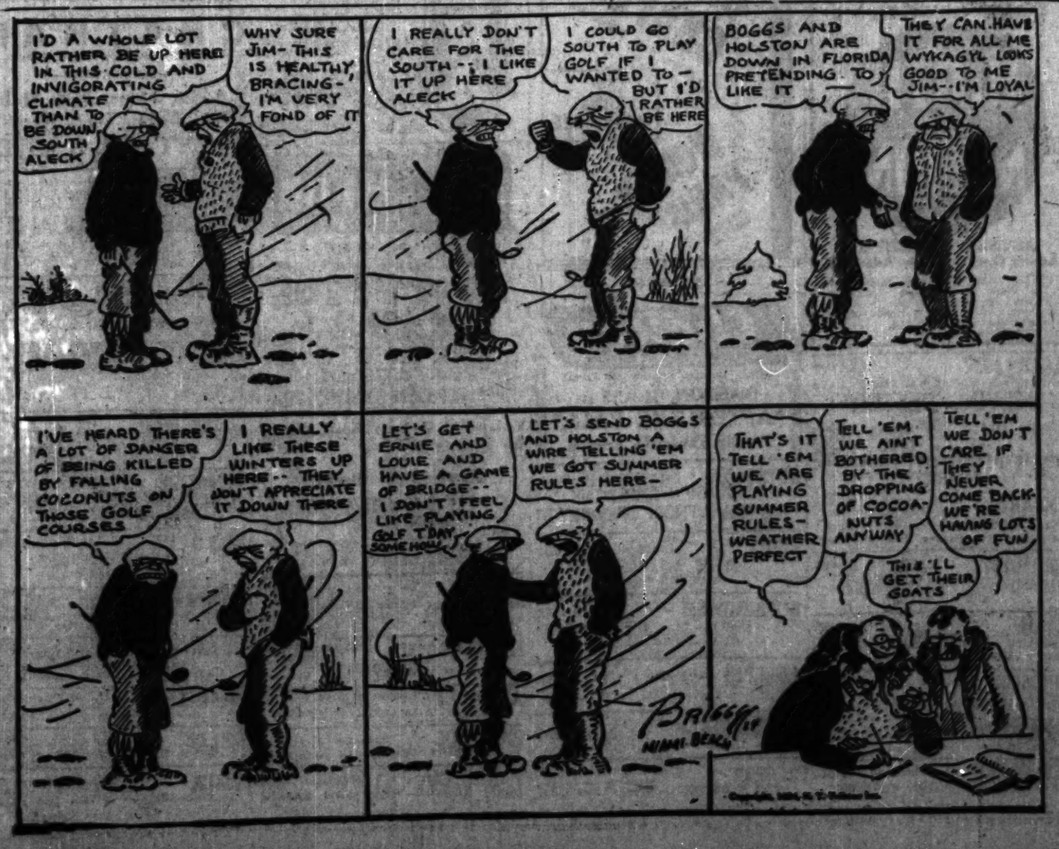

What's Doing Today

CONVENTIONS.
Beta Gamma Upsilon sorority.....Drake

MEETINGS.
Chicago Metal Trades association....Sherman
Eta Theta Lambda Omega .....Morrison
Mu Chi Epsilon sorority .....La Salle
National Association of Ice Industries.. .....Sherman

LUNCHEONS.
American Legion .....Great Northern
Association of Assistants to Principals .....Morrison
Chicago Federation of Settlements..La Salle
Phi Delta Zeta sorority .....La Salle
Sigma Alpha sorority .....Blackstone
Upsilon Rho sorority .....La Salle
Women's High School Teachers' federation .....Morrison

EVENING EVENTS.
Daughters of Zion (dance) .....La Salle
Delta Psi Upsilon sorority .Edgewater Beach
Medill School of Journalism .....City club
Morris Athletic club (dinner dance) .La Salle
Tau Sigma Phi (dance) .....Morrison
[Compiled by the Chicago Association of Commerce.]

OCEAN STEAMSHIP MOVEMENTS.

Arrived.	At.	From.
Paris	Havre	New York
Columbo	Genoa	New York
Ramaria	Alexandria	New York
Pres. Jefferson	Manila	San Francisco
Sailed.	From.	To.
Giuseppe Verdi	New York	London
Finland	Oriental	San Francisco
Antonia	Southampton	New York

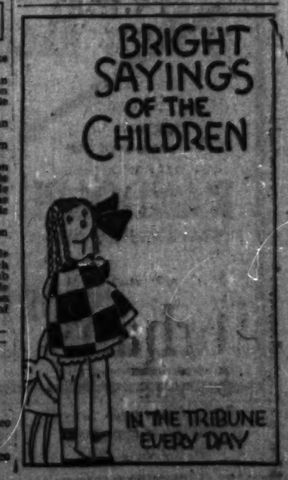

MEN'S FASHIONS

BY A. T. GALLICO.

Back to the Cloth Waistcoat.

NEW YORK.—[Special Correspondence.]—The fathers and grandfathers of the young chaps who are doing their best to keep up with the latest whims of the fashion dictators are, if they do not watch out, going to find them-

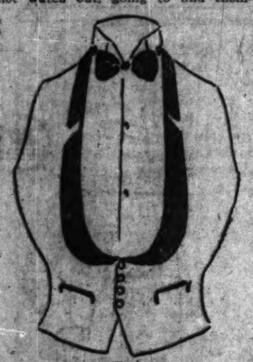

selves more in style in one way than the young ones. For the elderly and conservatively inclined men did not give up their black cloth waistcoats which matched the coat of their tuxedo, when the black silk, and even white cloth, waistcoats became the favorite wear with dinner coats.

The cycle of fashion is busy cycling, and we find that the well dressed man is turning his allegiance from the fancy tuxedo vest, and is going back to the three piece dinner suit. Not that all the well dressed men ever did give up the latter style of evening wear. There have been some who have retained the title of well dressed men without swerving from the three piece suit, and they have not all of them been fathers or grandfathers.

We have been about recently to affairs at which the dinner coat was more popular than the evening tail coat, for the sole purpose of ascertaining just how thoroughly the three piece dinner suit has made a place for itself among smart dressers. We found it is taking the place of the black silk waistcoat sufficiently to be taken seriously. As for the white vest with dinner coat, its death knell has already sounded. Our advice is that the white vest be kept exclusively for the swallowtail.

The waistcoat matching the dinner coat may be brightened by a lapel of shiny satin, or corded silk, or whatever trimming is used on the coat. It would not do, of course, to have silk on one and satin on the other. This goes for the tie, also. It is advisable to have the black bow tie of the same material and pattern as the silk facings of coat and vest—as near, at least, as this is possible.

HAROLD TEEN—THE SHEIK AND THE SAGE

Bright Sayings of the Children

The Tribune will pay $1 for each childish saying printed. The story told must never have been printed in any magazine or paper. It is not possible to acknowledge or return unavailable contributions. Please write on one side of the paper. Address Bright Sayings to Aunty Bee, Tribune, Chicago.

Edgar watched mother feed a hungry tramp on Christmas morning. When the man finished his breakfast he politely thanked her.

Edgar, trained in hospitality, said, "Oh, that's all right! Call around again some day." B. G. A.

Peggy and Patsy are twins, and look much alike.

Patsy came in the house the other day with red paint all over her hair. After mother's frantic inquiries as to why she did it, the child calmly explained: "Well, I'm tired of looking like Peggy and want to look like Patsy for a change." E. D.

Friends had always told Freddy they never saw him without a smile.

One day he happened to be crying when his favorite playmate called, so he ran to me and said, "O, Aunt Nan, help me get this cry off my face before Helen sees me." A. K.

Sorority to Give Tea.

Lambda Sigma Phi sorority will give a card party and tea tomorrow afternoon at 2:30 o'clock at the Parkway hotel. Miss Mary Levy, Miss Mattie Liebling, Miss Miriam Drucker, Miss Beatrice R. Lentin, Miss Lillian Bloom; Miss Fae Levy, Miss Dorothy Winsberg, Miss Cecile Bloom, Miss Ann Wonsofsky, and Miss Mildred Sieph will be hostesses.

TRIBUNE COOK BOOK

BY JANE EDDINGTON.

Dasheen Greens.

Just about this time of year the mortal spirit grows inordinately proud about growing things; rhubarb is forced in the cellar, the hot beds are watched over as cheerfully as newly hatched chickens, and the seed catalogues are read from cover to cover.

Ten years ago dasheen sprouts were being forced in the green house of a large institution, and the cream soup made of them was considered rather precious, and even luxurious. Under a picture of these growing sprouts which was printed in one of the weekly magazines was this: "The forced blanched dasheen sprouts are strictly a new delicacy. Here they are grown in a hot house, and the call for them is already outpacing the supply. When cooked, their flavor is said to be delicious. There are some who believe this plant will some day rival asparagus in popularity."

The recipe for dasheen greens to be found in the United States agricultural department bulletin reads: "The young leaves of dasheens and other plants of this class are used for greens, like spinach, in all countries where those crops are grown. The leaves not yet unrolled are better than the open ones." And then in italics there follows this: "They should never be tasted raw."

The directions for preparing them read: "Remove half or more of the midrib of the leaf" but I refuse to give the rest of the recipe. I know it is not good.

Ball to Aid Crippled Children.

The Dorothy Kahn Club for Crippled Children will give a charity ball tonight at the Hotel La Salle.

SMILEY-WILEYS

A Smiley-Wiley is a single of two lines. Any funny little rhyme that will make folks laugh is a Smiley-Wiley. For instance:

May your path be filled with roses
And your kids have turned up noses.

You can probably write a better one than that. If so, do it and mail it to the Smiley-Wiley Editor, The Tribune, Chicago. The Tribune will pay $10 daily for the best one published, $5 for the next best, $3 for the third, $2 for the fourth, and $1 for each additional one.

First Prize—$10.

My dad's like those league umpires I
sometimes hear about;
It's hard convincing him I'm safe
whenever I am out.
M. E. Chapin, Carthage, Ill.

Second Prize—$5.

She mused as she gazed on a photo of
mine;
"Who sent me this comical valen-
tine?"
Ruth N. Robinson, 645 W. 5d
street, Portland, Ind.

Third Prize—$3.

We kids slide down our front stair
landing,
And wear out our breeches, not-with-
standing.
Mrs. E. H. Guess, 572 May street,
Hammond, Ind.

Fourth Prize—$2.

This is what turns the honeymoon
blue:
"Of course, all their husbands make
more money than you"
M. C. Ryan, 1221 W. 55th street,
Chicago.

Fifth Prize—$1.

"What will you give for this here
verse?" the budding poet cried.
"Er—ten yards start seems fair
enough," the editor replied.
Bud Ross, Box 87, South Elgin, Ill.

Of all the pests of any style,
The worst is the man with his feet in
the aisle.
Miss Anna J. Stopher, R. F. D. 5,
Canton, O.

ASPIRIN

Beware of Imitations!

BAYER

Demand

Genuine "Bayer Tablets of Aspirin" have been proved safe by millions and prescribed by physicians over twenty-three years. Aspirin is the trade mark of Bayer Manufacture of Monoaceticacidester of Salicylicacid.

Keep CHERRY LIPS soft and smooth with MENTHOLATUM Massage lightly and freely at night

LUDEN'S MENTHOL COUGH DROPS FOR NOSE AND THROAT GIVE QUICK RELIEF

Advertise in The Tribune

Fortnightly to S... Precedent by Ha... Children as G...

For the first time in its hi... Fortnightly has arranged a... tainment for the children of ... Two illustrated lectures are to ... the first on Saturday, Feb. ... o'clock, and the second on ... March 1, at the same hour. ... Agassiz Fuertes is to be (the ... and his subjects will be "Bi... "Animal Protective Coloratio... Carroll H. Budler is in char... rangements. Several luncheo... have been planned for next ... following the lecture. Mrs. ... MaKee of 63 East Division s... entertain twenty little girls ... bration of the birthday of he... ter, Sarah Frances; Mrs. C... Williamson of 1517 Dearborn ... will have a few friends of he... ter, Elizabeth, and Mrs. Benj... Marshall of 49 East Cedar s... give a party for her son, Benj...

Mr. Fuertes, who resides in ... is a well known naturalist and ... He will lecture next Saturda... noon at 2:30 o'clock in Fuller ... Art institute, under the aus... the Wild Flower Preservation ... The lecture, which will be illu... will be on "Coloration of Anim... Basis of Scientific Camouflage."

The Lake Forest youngsters ... have their Valentine party th... noon at the Winter club fro... o'clock. The children will we... postumes and the afternoon ... spent in playing games, wat... trick dog perform, and seeing a ... picture, with supper at 5:30. ... Stanley Keith is in charge of ... ments.

Mrs. Joseph Adams of the ... hotel is giving a luncheon at th... today for Mrs. Bryan Lathrop ... Lake Shore Drive hotel, who l... on Feb. 23 for Italy.

Among the Chicagoans sailin... New York today for Italy an... terranean shores are Mr. an... John V. Farwell of 229 Lak... drive and Mr. and Mrs. Hugh ... Birney of the Lake Shore dri... are to be gone for three month...

Bound for France on boats ... from New York today are Fra... mer and his nephew, J. L... Laughlin, Mr. and Mrs. Jos... Coleman, who plan to be at Ca... a month and in Paris for a few ... Miss Theresa and Miss Lee Hig... daughters of Mr. and Mrs. ... Higginson Jr. of 1315 Astor str...

Mr. and Mrs. Edward F. B... 1550 State parkway have depa... a six weeks' stay in Pasadena, ...

Mrs. Potter Palmer of 135... Shore drive will leave the first ... week for an eastern visit.

Mr. and Mrs. James Simps... family of 1200 Lake Shore dr... parted Wednesday for a five ... stay in Florida.

Mrs. Henry L. Hollis of 22... Delaware place and her daughte... Clara Hollis, returned this wee... Europe.

Mrs. Susan R. Lord, a form... cagoan, now a resident of Dor... will arrive this morning to vi... sister, Mrs. Alvin Carr McCord ... State parkway. Mrs. Lord h... made definite plans, but it is p... her daughters, Janet and Emil... come to Chicago for their Easte... day from Miss Walker's schoo... their mother will return east ... they go.

Mrs. Frederick D. Countiss o... Lake Shore drive will return ... from the east, where she was ... several weeks ago by the serious ... of her mother, Mrs. John Kelly ... son.

Mrs. Arthur H. Wells will be at ... to the Musical Guild members ... their friends this afternoon from ... o'clock at the guild house, 716 ... street. Mrs. Wells is president o... guild.

Miss Isabel R. McCormick o... Deming place is giving a lunc... today at the Chicago Yacht club.

* * *

WASHINGTON SOCIETY

Washington, D. C., Feb. 15.—... cial.]—The Under Secretary of ... and Mrs. William Phillips have ... on the Victoria for a trip to Bern... They will return to Washington ... the end of the month.

Miss Elizabeth Hanna is at ... Hamilton hotel for a few days, pe... the completion of the remodelin... the house at 1704 Rhode Island ... nue which she has recently lea...

Mrs. Coolidge attended the m... picture show at the Ambassador ... ter this afternoon, given as a b... for the George Washington univ... endowment fund. She was a... panied by Mrs. Edward T. Clark.

Mrs. Tracy C. Drake of Chica... rived yesterday at the Willard, ... she will spend several days.

* * *

Canucks Dance Tonigh...

The Canucks Social club of Chi... a newly forming organization, ... hold a dance and bunco party to... at Govan hall, Wilson avenue ... Broadway. All Canadians and f... are invited.

* * *

Thetas Hold Luncheon To...

Chicago chapter of Kappa ... Theta alumnae will hold its ma... luncheon today at 12:30 o'clock at ... shall Field's.

ANSWER TO WHAT'S WRONG HERE

Do not eat around the edg... things. If they are worth eating ... are worth eating well.

Tries Kellogg's Br... after 12

Mr. Firth writes that he s... for 12 years from constipatio... his friend for 10 years—a to... 22 years' suffering permanen... lieved by Kellogg's Bran, c... and krumbled.

Gentlemen:

For 12 years I had been trou... with indigestion caused mostly ... constipation. Until about a ... ago I would suffer from 4 to ... weeks at a time.

I happened to see your Krum... Bran in a store, purchased a p... ate and got almost immediate ... lief. I am still eating the Krum... Bran every day.

The most wonderful results ... gained with your Krumbled ... I will now relate. A gentle... who has been taking medicine ... about 10 years for constipa... could not find anything to give ...

KELLOGG COMP...

MOTION PICTURE DIRECTORY

DOWNTOWN

CHICAGO — BALABAN & KATZ — World's Wonder Theatre — Randolph at State — Lake

THIS WEEK DOUGLAS MacLEAN "GOING UP"
Funnier Than "The Hottentot"
BIG AEROPLANE PROLOGUE
SUNDAY NOON—Organ Concert. Jesse Crawford at the Organ

MONDAY — PURDUE UNIVERSITY GLEE CLUB in College Songs—Soloists

"PAINTED PEOPLE"
A Love-Laughter Story of Rich People and Poor
COLLEEN MOORE
Star of "Flaming Youth"
Anna Q. Nilsson
Star of "Pomola"
Mary Carr, Mary Alden, Bert Lyons, Chas. Murray, Russell Simpson.
A Hundred Tears, and a Laugh for Every Tear
EXTRA! EXTRA!! Washington's Birthday
STAGE TABLEAU "At Valley Forge"
A Stupendous Number Dramatic—Spectacular Colorful Pictorial

McVICKER'S — Direction of A. H. Woods — State at Madison — Continuous

STARTING MONDAY THOMAS MEIGHAN with Lois Wilson and Geo. Fawcett in Booth Tarkington's "PIED PIPER MALONE"
A Paramount Picture

Last 2 DAYS BETTY COMPSON in "Woman to Woman"
Parisian Jazz Revue 30 Entertainers 30
SYMPHONY ORCHESTRA Director H. Leopold Spitalny

SECOND WEEK OF SPEED
REGINALD DENNY IN
RANDOLPH STATE AND RANDOLPH

"SPORTING YOUTH"
Byron Morgan's Dazzling Racing Romance

CASTLE — STATE at MADISON — GLORIA SWANSON "THE HUMMING BIRD"

Subscribe for The Tribune.

DOWNTOWN

ROOSEVELT — BALABAN & KATZ — STATE ST. NEAR WASHINGTON

LAST TIMES TO SEE
EMMETT J. FLYNN'S LOVE SPECTACLE
"In THE PALACE of THE KING"
MONDAY, 9:30 A. M.
An Established Hit Everywhere—STARTS MONDAY
FIRST TIME IN THE WORLD AT POPULAR PRICES
REX INGRAM'S Finest and Most Colossal Achievement for the Screen
SCARAMOUCHE

ALICE TERRY, RAMON NOVARRO, LEWIS STONE, GEORGE SEIGMANN and 10,000 Other Actors. Written by Rafael Sabatini

THE AUDITORIUM

Mat. Daily at 2:15—Nights at 8:15
All Attendance Records Knocked Sky High
SPECIAL NOTICE
Owing to demand from thousands who have been unable to gain admission to the Auditorium Theatre during the past two weeks, the engagement has been extended one week starting Sunday night, Feb. 17, at 8:15 p. m.
D. W. GRIFFITH'S
THE BIRTH OF A NATION
ALL SEATS RESERVED
Adults Only Will Be Admitted
NOTE: There will be no matinee of "The Birth of a Nation" tomorrow afternoon on account of the S. Rachmaninoff concert, but the Sunday night performance will be given. Reserve your seats in advance.

NEW ORPHEUM — JONES-LINICK & SCHAEFER — State of Monroe — 9:30 A.M. Continuous 'til P.M.

6TH BIG JOY WK.
CHARLIE CHAPLIN
WRITES AND DIRECTS IT
"A WOMAN OF PARIS"
WITHOUT EQUAL
11th EDNA PURVIANCE

STATE-LAKE — ORPHEUM CIRCUIT — VAUDEVILLE—EXCLUSIVE PHOTOPLAYS
"DEFYING DESTINY"
with MONTE BLUE and IRENE RICH
At 11:35 a. m., 2:05, 4:35, 7:20 and 10:20 p. m.

NORTH

HOWARD — N. W. L. Sts. at Howard — Cont. from 2:15 to 11:15
Mae Murray—"Fashion Row"
Tomorrow—House Peters—"Hold to Answer"

CLERMONT — 3228 NO CLARK — Matinee Today
HERBERT RAWLINSON "JACK O' CLUBS"

JULIAN — 916 BELMONT
BLANCHE SWEET-BERT LYTELL "THE MEANEST MAN IN THE WORLD"

WINDSOR — CLARK NEAR DIVISION
BERT LYTELL, BLANCHE SWEET "THE MEANEST MAN IN THE WORLD"

DEARBORN — Division St. at Dearborn — Matinee and Evening
William Desmond—"The Breathless Moment"

NEW CLARK — Clark Street Near Wilson
PAT COMPTON—"THIS FREEDOM"

NORTH

Chateau — BROADWAY AT GRACE — Matinee Thursday, Saturday and Sunday
GASTON GLASS in "AFTER THE BALL"
6—Big Vaudeville Acts—6

KEYSTONE — 3912 SHERIDAN ROAD
J. WARREN KERRIGAN "THE MAN FROM BRODNEY'S"

BUGG — LINCOLN and ROSCOE
MAE MURRAY "FASHION ROW"

BUCKINGHAM — 3819 N. CLARK ST.
TOM MOORE — EDITH ROBERTS
"BIG BROTHER"

ADELPHI — 7274 N. CLARK ST.
Marion Davies "Little Old New York"

LAKE SHORE — Broadway at Belmont — Jacqueline Logan
& Percy Marmont—"The Light That Failed"

REGENT — 6746 SHERIDAN ROAD — Mat. Cont. 2 to 11
"THE BAREFOOT BOY"—All Star Cast

DOWNTOWN

MONROE — MONROE AT DEARBORN

LAST TWO DAYS "THE SHEPHERD KING"
STARTING MONDAY WILLIAM FOX presents Tom Mix IN "LADIES to BOARD"

WITH GERTRUDE OLMSTED AND TONY, THE WONDER HORSE

NORTH

RIVIERA — BALABAN & KATZ — BROADWAY AND LAWRENCE

ROARING ROMANCE! HILARIOUS HUMOR!
HER TEMPORARY HUSBAND
Sidney Chaplin, Sylvia Breamer, Owen Moore
MONDAY
TWO IMPORTANT MOTION PICTURES WITH BIG STAGE SHOW
HAROLD LLOYD "WHY WORRY?"
CAPT. KLEIN-SCHMIDT'S POLAR ADVENTURES
Dramatic Scenic Production

PANTHEON — LUBLINER & TRINZ — SHERIDAN RD. AT WILSON

JOHNNY HINES DORIS MAY IN "CONDUCTOR 1492"
And STAN LAUREL COMEDY "POSTAGE DUE"
PANTHEON ORCHESTRA
Today—All De Luxe Shows. All Seats to 6:30, 28c
Starting Tomorrow
GLORIA SWANSON IN The HUMMING BIRD

DE LUXE — On Wilson Ave. at Lake Sts. — Cont. 1:30 to 11:30
JOHN GILBERT—"JUST OFF BROADWAY"
Special for Kiddies Matinees
"ALI BABA and the FORTY THIEVES"

LA SALLE — 152 W. DIVISION — Matinee Today
—Double Feature Programme—
"His Mystery Girl" and "Tango Cavalier"

ARGMORE — Argyle and Kenmore Aves.
RICHARD TALMADGE—"LET'S GO"

PARKSIDE — Clark and North Ave.
NOAH BEERY—"When Law Comes to Hades"

PANORAMA — 717 SHERIDAN ROAD
DORIS KENYON—"THE LOVE BANDIT"

NORTH

BRYN MAWR — Bryn Mawr at Ashland — Cont. 11:30 P. M.
BERT LYTELL "THE MEANEST MAN IN THE WORLD"
5—High Class Vaudeville Acts—5
Vaudeville Annex 4, 7:15 and 9:45 P. M.

SOUTH

STRATFORD — 63rd NEAR HALSTED — Children's Matinee: Overture, Specialties, Adults, 25c; Children, 10c to 6 P. M.
"FLAMING BARRIERS"
with JACQUELINE LOGAN-ANTONIO MORENO-WALTER HIERS
"AROUND THE WORLD IN THE SPEEJACKS"
CHAPTER 2.
LESTER-COOK AND BURNS
THE REQUEST BOYS IN NEW SONGS
SENIOR D'AMICO — PITCH AT THE KIMBALL ORGAN
SUNDAY GLORIA SWANSON IN "THE HUMMING BIRD"
SYMPHONY ORCHESTRA

WOODLAWN — 63rd at Drexel—Matinee Daily
"FLAMING BARRIERS"
with JACQUELINE LOGAN, ANTONIO MORENO, WALTER HIERS
A scorching, pulse-quickening melodrama—the kind that sets a record-breaking pace in the first scene and keeps you on edge to the last.
—ALSO—
"AROUND THE WORLD IN THE SPEEJACKS"
—Comics Together—
GLORIA SWANSON "THE HUMMING BIRD"

CHATHAM — COTTAGE GROVE AT 79TH STREET — —MATINEE DAILY—
Agnes Ayres, Jack Holt, Nita Naldi, Theo. Kosloff
'DON'T CALL IT LOVE'

JACKSON PARK — Stony Island at 67th — Cont. 2 'til 11:30 P. M.
VIRGINIA VALLI MILTON SILLS "A LADY OF QUALITY"
International News and Century Comedy
Matinee Attraction—Baby Marie Osborne "TOLD AT TWILIGHT"

PRAIRIE GARDEN — 58th and Prairie
Baby Peggy Gladys Brockwell "DARLING OF NEW YORK"

KIMBARK — 6240 KIMBARK AVE.
AGNES AYRES JACK HOLT "DON'T CALL IT LOVE"

LEXINGTON — 1163 E. 63RD ST. — MATINEE DAILY
FRED THOMPSON "THE MARK OF LOPEZ"
Also "Fighting Blood," Latest Chapter

KENWOOD — 1225 E. 47TH ST.
JACK MULHALL, ALICE LAKE "THE MARRIAGE MARKET"
Carlisle Comedy and Sport Lights

HAMILTON — 7127 AT PAXTON
HOUSE PETERS "HELD TO ANSWER"

HARPER — 53RD and HARPER AVE. — Cont. 2:30 to 11:30 P. M.
CLARA K. YOUNG—"A Wife's Romance"
(5—Acts of Vaudeville—5

LA SALLE — 152 W. DIVISION — Matinee Today
—Double Feature Programme—
"His Mystery Girl" and "Tango Cavalier"

ARGMORE — Argyle and Kenmore Aves.
RICHARD TALMADGE—"LET'S GO"

PARKSIDE — Clark and North Ave.
NOAH BEERY—"When Law Comes to Hades"

PANORAMA — 717 SHERIDAN ROAD
DORIS KENYON—"THE LOVE BANDIT"

VERNON — 6127 and VERNON — Matinee Continuous
ALICE LAKE—"The Spider and the Rose"
Also "Leather Pushers," Round 16

SHAKESPEARE — 63RD AND ELLIS — Cont. 2:30 to 11:30 P. M.
Marion Davies—"LITTLE OLD NEW YORK"

OREXEL — 656 E. 63RD STREET — MATINEE DAILY
JOHNNY HINES—"CONDUCTOR 1492"

VISTA — ASCHER'S—Matinee Daily — 47TH & COTTAGE GROVE
GASTON GLASS—"AFTER THE BALL"

SOUTH

TIVOLI — BALABAN & KATZ — COTTAGE GROVE AV. & 63 RD ST.
3RD GALA ANNIVERSARY WEEK SHOW!
Special Program of Stage Surprises
and the Roaring Romance
"HER TEMPORARY HUSBAND"
Syd Chaplin, Sylvia Breamer
Monday
DOUGLAS MacLEAN "GOING UP"
Big Airplane Stage Prologue
WHIRLWIND DANCERS. SINGERS

HARVARD — 63RD AT HARVARD — Matinee and Night
NORMA TALMADGE "THE SONG OF LOVE"

WEST

SENATE — LUBLINER & TRINZ — MADISON AT KEDZIE

LENORE ULRIC IN DAVID BELASCO'S "TIGER ROSE"
De Luxe Matinee at 2 — All Seats to 6:30 — 28c
And
MACK SENNETT COMEDY
HARRY LANGDON IN PICKING PEACHES
ART KAHN ORCHESTRA
—STARTING TOMORROW—
GLORIA SWANSON IN The HUMMING BIRD

CENTRAL PARK — BALABAN & KATZ — ROOSEVELT Road (2nd) to CENTRAL PARK Av.
Matinee Today 1:30 P. M.
JOHNNY HINES and Doris May in the Fast Comedy Drama
"CONDUCTOR 1492"
Starting Monday—NORMA TALMADGE

BROADWAY STRAND — Broadway at Roosevelt Rd. at Paulina
MAE MURRAY "FASHION ROW"
Also LARRY SEMON—"HORSE SHOES"
Coming Monday—NORMA TALMADGE "THE SONG OF LOVE"

MARSHALL SQ. — 224 St. & Marshall Bl. — Cont. 12:30-11:30
Gaston Glass Miriam Cooper "AFTER THE BALL"
Monday—MAE MURRAY—"Fashion Row"

THALIA — 12th and Allport Streets — Continuous 1 to 11:30
Theo. Roberts, "To the Ladies"
Also VAUDEVILLE SPECIALTIES

HAMLIN — 3826-28 W. MADISON ST. — MATINEE DAILY
"HOOT" GIBSON "A RIDE FOR LIFE"

KEDZIE ANNEX — 2210 W. MADISON
STUART HOLMES—"TIPPED OFF"

MADLIN — Madison St. Nr. Lincoln St.
H. D. Walhall and Bro. Alexander—"BOY OF MINE"

ASHLAND — MADISON NR. ASHLAND
MARION DAVIES in "LITTLE OLD NEW YORK"

NEW VIRGINIA — MADISON STREET NEAR 50TH AVE.
MAE MURRAY—"THE FRENCH DOLL"

SAVOY — 4340 W. MADISON
COLLEEN MOORE—"APRIL SHOWERS"

NORTHWEST

CRYSTAL — SCHAEFER BROS. — NORTH AV. AT WASHTENAW
CONTINUOUS 2 TO 11:30 P. M.
MAE MURRAY "FASHION ROW"
Cecil Davidson's Smart Orchestra
Mighty Voland Barton Organ

NEW TIFFIN — NORTH AV. AT KARLOV
MAE MURRAY "FASHION ROW"
STAN LAUREL—"SMITHY"
Concert Orchestra—Organ Novelties
Children's Special Matinee Today

IRVING — IRVING PARK BLVD. AND CRAWFORD
—DOUBLE FEATURE PROGRAM—
Alice Lake, Pauline Garon, Eileen Percy, Tully Marshall
"The Marriage Market" "Let's Go"

COMMODORE — 3105 Irving Park Blvd. Phone Jupiter 4043
Continuous 2:00 to 11:15
"THE GOVERNOR'S LADY"
David Belasco's Stage Success—Vaudeville Specialties—Tomor.—"Don't Call It Love"

MILFORD — Crawford at Milwaukee — PRISCILLA DEAN
"WHITE TIGER"

RIVOLI — Wilson-Crawford-Marine — Continuous 1:15 to 11:30
ANNA Q. NILSSON RAYMOND HATTON
"ENEMIES OF WOMEN"

AUSTIN

PLAISANCE — 466 N. Parkside Ave. at Lake St.—Mat. 2:30 & 4
LEAH BAIRD GEO. WALSH "THE MIRACLE MAKERS"

AUSTIN — 5819 W. MADISON
CHARLES JONES—"CUPID'S FIREMAN"

PARK — LAKE ST. at AUSTIN BLVD.
Helen Jerome Eddy and Theo. Roberts—"TO THE LADIES"

MISCELLANEOUS

LUBLINER & TRINZ — AMUSEMENT CENTERS

COVENT GARDEN — 2615 N. Clark St. — Matinee Daily
MAE MURRAY in "FASHION ROW"
Also Al. G. Cranland and His Artists Band STAGE SPECIALTY

BIOGRAPH — 2433 Lincoln Avenue — Matinee Daily
BERT LYTELL and BLANCHE SWEET in "THE MEANEST MAN IN THE WORLD"

VITAGRAPH — 2133 Lincoln Avenue — Matinee Daily
THEO. ROBERTS, HELEN JEROME EDDY in "TO THE LADIES"
Also "THE LEATHER PUSHERS," No. 5 With Reginald Denny

KNICKERBOCKER — 6217 Broadway — Matinee Daily
MAE MURRAY in "FASHION ROW"

PERSHING — 4614 Lincoln Avenue — Matinee Daily
MAE MURRAY in "FASHION ROW"

LAKESIDE — 4739 Sheridan Road — Matinee Daily
THEO. ROBERTS, HELEN JEROME EDDY in "TO THE LADIES"
Also "THE LEATHER PUSHERS," No. 5 With Reginald Denny

ELLANTEE — Devon and Clark — Matinee Today at 1:30
MAE MURRAY in "FASHION ROW"

MICHIGAN — Garfield and Michigan — Matinee Daily
MAE MURRAY in "FASHION ROW"

OAK PARK — Wisconsin Ave.—at St. Gr. — Mat. Daily
AGNES AYRES and JACK HOLT in "DON'T CALL IT LOVE"

WEST END — 421 N. Cicero Ave. — Matinee Daily
AGNES AYRES and JACK HOLT in "DON'T CALL IT LOVE"
Also "THE LEATHER PUSHERS," No. 5 With Reginald Denny

MADISON SQUARE — 4746 Madison — Mat. at 1:30
KENNETH MAC DONALD in "SLOW AS LIGHTNING"

CRAWFORD — 10 S. Crawford Ave. — Matinee Daily
AGNES AYRES and JACK HOLT in "DON'T CALL IT LOVE"
Also "THE LEATHER PUSHERS," No. 5 With Reginald Denny

WILSON — Matinee and Nights — Matinee Daily
MAE MURRAY in "FASHION ROW"
Also "THE LEATHER PUSHERS," No. 5 With Reginald Denny

PARAMOUNT — 3542 Milwaukee Ave. — Matinee Daily
JACK HOLT and AGNES AYRES in "DON'T CALL IT LOVE"
Also "THE LEATHER PUSHERS," No. 5 With Reginald Denny

LOGAN SQUARE — 2312 Milwaukee Ave. — 6:30 Cont. to 12
5—Acts of Vaudeville—5
TOYAMA JAPS
Oriental Wonder Workers
Conlon Lockwood & Harvey
Browning & Roberts
2—Other Big Acts—2
Feature Photo Play
MILTON SILLS and VIRGINIA VALLI in "A LADY OF QUALITY"

ASPIRIN
Beware of Imitations!
BAYER
Demand
genuine "Bayer Tablets of Aspirin" has been proved safe by millions and prescribed by physicians over twenty-two years. Aspirin is the trade mark of the Bayer Manufacture of Monoaceticacidester of Salicylicacid.
Keep CHERRY LIPS soft and smooth with MENTHOLATUM
Massage lightly and freely at night
LUDENS
MENTHOL COUGH DROPS
FOR NOSE AND THROAT
GIVE QUICK RELIEF
Advertise in The Tribune
NORTHWEST
SCHAEFER BROS.
CRYSTAL
NORTH AV. AT KARLOV
NEW TIFFIN
MAE MURRAY
"FASHION ROW"
STAN LAUREL—"SMITHY"
Concert Orchestra—Organ Novelties
Children's Special Matinee Today
IRVING PARK BLVD. AND CRAWFORD
DOUBLE FEATURE PROGRAM
"The Marriage Market"
"Let's Go"
MOROSCO
$105 Irving Park Blvd. Phone Juniper 4048
Continuous 2:00 to 11:15
"THE GOVERNOR'S LADY"
Belasco's Stage Success—Vaudeville
Matinee Today—"Don't Call It Love"
FORD
Crawford at Milwaukee
PRISCILLA DEAN
"WHITE TIGER"
Elston-Crawford-Montrose—Continuous 1:15 to 11:30
O. NILSSON RAYMOND HATTON
"ENEMIES OF WOMEN"
AUSTIN
ISANCE 466 N. Parkside Ave. at Lake St.—Mat. 2:30 & 4
AH BAIRD GEO. WALSH
"THE MIRACLE MAKERS"
TIN 5619 W. MADISON
ALES JONES—"CUPID'S FIREMAN"
LAKE ST. at AUSTIN BLVD.
Helen Jerome Eddy
Theo. Roberts—"TO THE LADIES"
MISCELLANEOUS
UBLINER & TRINZ
AMUSEMENT CENTERS
COVENT GARDEN 2653 N. Clark St. Matinee Daily
MAE MURRAY in "FASHION ROW"
Al. G. Garland and His Artists Band
STAGE SPECIALTY
BIOGRAPH 2433 Lincoln Avenue Matinee Daily
THE MEANEST MAN IN THE WORLD"
VITAGRAPH 3133 Lincoln Avenue Matinee Daily
GEO. ROBERTS, HELEN JEROME EDDY
in "TO THE LADIES"
and "THE LEATHER PUSHERS." No. 5
With Reginald Denny
NICKERBOCKER 6217 Broadway Matinee Daily
MAE MURRAY in "FASHION ROW"
PERSHING 4514 Lincoln Avenue Matinee Daily
MAE MURRAY in "FASHION ROW"
LAKESIDE 4738 Sheridan Road Matinee Daily
GEO. ROBERTS, HELEN JEROME EDDY
in "TO THE LADIES"
and "THE LEATHER PUSHERS." No. 5
With Reginald Denny
ATLANTEE Devon and Clark Matinee Today at 1:30
MAE MURRAY in "FASHION ROW"
MICHIGAN Garfield and Michigan Ave. Matinee Daily
MAE MURRAY in "FASHION ROW"
OAK PARK Wisconsin Ave.—1 Bl. So. "L" Sta.—Mat. Daily
AGNES AYRES and JACK HOLT in "DON'T CALL IT LOVE"
WEST END 521 N. Cicero Ave. Matinee Daily
AGNES AYRES and JACK HOLT in "DON'T CALL IT LOVE"
and "THE LEATHER PUSHERS." No. 5
With Reginald Denny
MADISON SQUARE 4740 Madison Mat. at 1:30
KENNETH MAC DONALD in "RUN AS LIGHTNING"
CRAWFORD 10 S. Crawford Ave. Matinee Daily
AGNES AYRES and JACK HOLT in "DON'T CALL IT LOVE"
and "THE LEATHER PUSHERS." No. 5
With Reginald Denny
WILSON Madison and Western Matinee Daily
MAE MURRAY in "FASHION ROW"
and "THE LEATHER PUSHERS." No. 5
With Reginald Denny
PARAMOUNT 3646 Milwaukee Ave. Matinee Daily
JACK HOLT and AGNES AYRES in "DON'T CALL IT LOVE"
Also "LEATHER PUSHERS." No. 5
With Reginald Denny
LOGAN SQUARE 2342 Milwaukee 6:30 Cont. to 12
6—Acts of Vaudeville—6
TOYAMA JAPS
Oriental Wonder Workers
Conlon Lockwood & Harvey
Browning & Roberts
2—Other Big Acts—2
—Feature Photo Play—
MILTON SILLS and VIRGINIA VALLI
in "A LADY OF QUALITY"

Fortnightly to Set Precedent by Having Children as Guests

For the first time in its history the Fortnightly has arranged an entertainment for the children of members. Two illustrated lectures are to be given, the first on Saturday, Feb. 23, at 11 o'clock, and the second on Saturday, March 1, at the same hour. Louis Agassiz Fuertes is to be the lecturer, and his subjects will be "Birds" and "Animal Protective Coloration." Mrs. Carroll H. Sudler is in charge of arrangements. Several luncheon parties have been planned for next Saturday, following the lecture. Mrs. Walter S. McKee of 63 East Division street will entertain twenty little girls in celebration of the birthday of her daughter, Sarah Frances; Mrs. Charles S. Williamson of 1517 Dearborn parkway will have a few friends of her daughter, Elizabeth, and Mrs. Benjamin H. Marshall of 49 East Cedar street will give a party for her son, Benjamin Jr.

Mr. Fuertes, who resides in Ithaca, is a well known naturalist and painter. He will lecture next Saturday afternoon at 2:30 o'clock in Fullerton hall, Art institute, under the auspices of the Wild Flower Preservation society. The lecture, which will be illustrated, will be on "Coloration of Animals; the Basis of Scientific Camouflage."

The Lake Forest youngsters are to have their Valentine party this afternoon at the Winter club from 4 to 6 o'clock. The children will wear fancy costumes and the afternoon will be spent in playing games, watching a trick dog perform, and seeing a moving picture, with supper at 5:30. Mrs. Stanley Keith is in charge of arrangements.

Mrs. Joseph Adams of the Lakota hotel is giving a luncheon at the Casino today for Mrs. Bryan Lathrop of the Lake Shore Drive hotel, who is sailing on Feb. 23 for Italy.

Among the Chicagoans sailing from New York today for Italy and Mediterranean shores are Mr. and Mrs. John V. Farwell of 229 Lake Shore drive and Mr. and Mrs. Hugh J. McBirney of the Lake Shore drive, who are to be gone for three months.

Bound for France on boats sailing from New York today are Frank Cramer and his nephew, J. Lawrence Laughlin, Mr. and Mrs. Joseph G. Coleman, who plan to be at Cannes for a month and in Paris for a few weeks, Miss Theresa and Miss Lee Higginson, daughters of Mr. and Mrs. George Higginson Jr. of 1315 Astor street.

Mr. and Mrs. Edward F. Swift of 1550 State parkway have departed for a six weeks' stay in Pasadena.

Mrs. Potter Palmer of 1350 Lake Shore drive will leave the first of the week for an eastern visit.

Mr. and Mrs. James Simpson and family of 1200 Lake Shore drive departed Wednesday for a five weeks' stay in Florida.

Mrs. Henry L. Hollis of 223 East Delaware place and her daughter, Miss Clara Hollis, returned this week from Europe.

Mrs. Susan R. Lord, a former Chicagoan, now a resident of Dorset, Vt., will arrive this morning to visit her sister, Mrs. Alvin Carr McCord of 1532 State parkway. Mrs. Lord has not made definite plans, but it is probable her daughters, Janet and Emily, will come to Chicago for their Easter holiday from Miss Walker's school, and their mother will return east when they go.

Mrs. Frederick D. Countiss of 1524 Lake Shore drive will return today from the east, where she was called several weeks ago by the serious illness of her mother, Mrs. John Kelly Robinson.

Mrs. Arthur B. Wells will be at home to the Musical Guild members and their friends this afternoon from 3 to 6 o'clock at the guild house, 716 Rush street. Mrs. Wells is president of the guild.

Miss Isabel R. McCormick of 476 Deming place is giving a luncheon today at the Chicago Yacht club.

* *

WASHINGTON SOCIETY

Washington, D. C., Feb. 15.—[Special.]—The Under Secretary of State and Mrs. William Phillips have sailed on the Victoria for a trip to Bermuda. They will return to Washington about the end of the month.

Miss Elizabeth Hanna is at the Hamilton hotel for a few days, pending the completion of the remodeling of the house at 1704 Rhode Island avenue which she has recently leased.

Mrs. Coolidge attended the motion picture show at the Ambassador theater this afternoon, given as a benefit for the George Washington university endowment fund. She was accompanied by Mrs. Edward T. Clark.

Mrs. Tracy C. Drake of Chicago arrived yesterday at the Willard, where she will spend several days.

* *

Canucks Dance Tonight

The Canucks Social club of Chicago, a newly forming organization, will hold a dance and bunco party tonight at Govan hall, Wilson avenue and Broadway. All Canadians and friends are invited.

* *

Thetas Hold Luncheon Today.

Chicago chapter of Kappa Alpha Theta alumnae will hold its monthly luncheon today at 12:30 o'clock at Marshall Field's.

ANSWER TO WHAT'S WRONG HERE

Do not eat around the edges of things. If they are worth eating, they are worth eating well.

Tries Kellogg's Bran—restores health after 12 years of intense suffering

Mr. Firth writes that he suffered for 12 years from constipation and his friend for 10 years—a total of 22 years' suffering permanently relieved by Kellogg's Bran, cooked and krumbled.

Gentlemen:

For 12 years I had been troubled with indigestion caused mostly by constipation. Until about a year ago I would suffer from 4 to 20 weeks at a time.

I happened to see your Krumbled Bran in a store, purchased a package and got almost immediate relief. I am still eating the Krumbled Bran every day.

The most wonderful results obtained with your Krumbled Bran I will now relate. A gentleman who has been taking medicine for about 10 years for constipation could not find anything to give him relief. Three weeks ago I advised him to try Krumbled Bran, as I had told him what wonderful results I had gotten from it. The gentleman in question purchased a box, and he told me that for the first time in ten years he is regular without taking medicine.

Yours for success,
William Firth, Jr., 56 Velan St., Merchantville, N. J.

Eaten regularly, Kellogg's Bran is guaranteed to relieve the most chronic case of constipation, or your grocer returns your money. Eat two tablespoonfuls daily—in chronic cases, with every meal. The flavor is delicious. Try it in the recipes on every package. Made in Battle Creek. Sold by all grocers.

KELLOGG COMPANY, BATTLE CREEK, MICH.

WINNIE WINKLE, THE BREADWINNER: Winnie's Collection of Antiques

BRIDE

Mrs. Maklem Wallis Gregory.
[Baddell Photo.]

Miss Donna Claire Hunter, daughter of Mr. and Mrs. Royall C. Hunter of 5444 Winthrop avenue, was married yesterday afternoon to Maklem Wallis Gregory, son of Mr. and Mrs. Seth W. Gregory of 1417 North Shore avenue. Mr. and Mrs. Gregory will reside at 519 Brompton place.

Dartmouth Alumni to Hold First Annual Powwow Here

Dartmouth college alumni from all parts of the country will gather in Chicago next Friday and Saturday to hold their grst annual national powwow since Eleazer Wheelock founded the institution as a school for Indians in 1769. President Ernest Martin Hopkins and a dozen more representatives of the administration and faculty will come from Hanover to discuss with the alumni important problems of the New England college. The Dartmouth musical clubs will provide almost continuous entertainment during the two days. The powwow headquarters will be the Congress hotel.

* *

WEDDINGS

Miss Ruth Elizabeth Rising, daughter of Mr. and Mrs. Philip Rising of 833 Hinman avenue, Evanston, will become the bride of F. Braymer Albright, son of C. J. Albright of Glencoe, at 4 o'clock this afternoon at the Rising residence. The Rev. A. S. C. Clarke will perform the ceremony in the presence of the immediate families.

* *

Quadranglers to Give Party.

The Alumnæ association of the Quadranglers of the University of Chicago will give a bridge, mah jongg, and dancing party this evening at 9 o'clock at the College club. Proceeds will go to the scholarship fund of the organization.

* *

Junior Auxiliary to Dance.

The Junior auxiliary of the Edgemere Woman's club will give an informal Valentine dance at the Breakers at 8:30 o'clock this evening.

BEAUTY ANSWERS

BY ANTOINETTE DONNELLY.

GENEVIEVE: THANK YOU FOR the tip on the story, which shall appear in the Sunday paper at an early date. It was a good one and I am glad to get one that embraces so many people. For the hair tonic and instructions for care of the hair, may I ask that you send s. a. e.? They are a bit long to reproduce here in full.

CLEAR FACE: HAVE THE BOY try the yeast treatment. It often is effective in clearing up a skin like that. Take from one-half to one cake three times a day, before, after, or between meals. Take it alone or suspended in a liquid like water, milk, beef tea, fruit juice. Or, it may be spread on crackers or bread.

Humanity's Love of Scandal Is Placed Among the Virtues

BY DORIS BLAKE.

"Don't you women ever talk anything but scandal?" asks the husband, raising two righteous eyebrows at the woman who has just brought home a choice morsel from the tea party.

"Sure, we do," she answers, "but a little of it now and then does liven things up a bit, don't you think so, Mr. Angel Face?"

"No, I don't. That's what's wrong with you women—all of you!" growls Mr. A. F., as he resumes his reading of the stock reports.

A pause. Then from the man behind the paper: "Belgium bonds closed at 97 9-8 today, I see. A slump in Kansas liens. Consolidated went up a point. American—

"That doesn't interest me much, old dear. Don't you men ever talk about anything else but stocks and bonds?"

Now if you happen to be one of those men who expect a wife to listen breathlessly while they discuss the market, sports, or some subject equally remote from humanity, and show infinite patience if she discusses the marital relations of the next door neighbor, you are, according to one eminent authority at least, usually inhuman and narrow. You may make a good engineer, mathematician, chemist, sailor, or explorer—but not the most lovable of humans, he says.

Furthermore, he opines that scandalmongering is an evil grossly exaggerated. If you look below the surface you will even find virtues involved therein. Pope said the "proper study of mankind is man," and you must admit he was right. What is scandalmongering and the exhaustive discussion of one's acquaintances, relatives, and friends but an essential feature of that proper study?

An all-embracing interest in human affairs is at the bottom of the normal person's taste for gossip, tittle tattle, scandal. Women are given a fairly clean bill of health against this charge, which hangs more heavily over their heads than over men's.

Among woman's principal virtues that make for a continuance of the human species on earth my authority, Anthony M. Ludovici, lists "untiring interest in the processes of life and its multiplication," from which he extracts the following derivations: "Woman's helpfulness and readiness to be of use are most apparent in those circumstances in a home in which she comes in close contact with life's most serious business, at moments of childbirth, serious illness, and death, and particularly at moments of domestic upheavals, such as times of serious disagreements and all tragic occurrences between couples. The fact that these virtues necessarily involve an all-embracing interest in human affairs and that a love of scandal is an almost inevitable counterpart of them is not difficult to see.

"All decent, humane, and humanity loving people revel in scandal," says Ludovici, "and I have never met a woman yet who was worth knowing who was not an inveterate scandalmonger.

"This virtue makes woman observant of little odd characteristics in her fellow creatures. Woman may draw wrong conclusions—this I do not deny—but the interesting point is that she usually observes the traits."

DORIS BLAKE ANSWERS

Far Too Serious.

"Dear Miss Blake: I am 16 and fond of a boy one year my senior. I show I love him and he returns his love in an encouraging manner when we are alone, but when I am with my friends and meet him he ignores me. Please tell me if I should go about with this fellow. E."

I think he is just bashful. When he gets a bit older he will not be so self-conscious. Don't you think, dear, that 16 is a little young for you to be inviting serious attention? I do. You are going to miss a lot of fun that way.

Must Be Endured.

"Dear Miss Blake: I am 25 years of age and have gone with a fellow for about ten months. I think of him constantly.

"For some unknown reason he ceased calling on me, and I have never received an explanation, although I meet him occasionally and he is always pleasant.

"Do you think he is worth brooding over? I have tried to forget him, but it seems impossible. JOAN."

There are two things, Joan, over which there is no use brooding—things you can help and things you can't. I think yours is the latter, probably, due to no fault of your own or the young man's—therefore, it is nothing to brood over—just one of those things that happen after two young persons find they are not particularly suited. That does not mean, however, that some other nice young man is not waiting around the corner for a chance to call upon you.

To Talk of Women in Politics.

Mrs. Medill McCormick will address the Young People's Lyceum of Grace Presbyterian church tomorrow at 5 p. m. Her subject will be "Woman in Politics." Mrs. Roberta D. Crawford, soprano, and Stewart's orchestra of solo artists will give a musical program. Mrs. Maude Roberts George is chairman of the program committee.

GOOP DIALOGUES

A Daily Lesson in Manners for Children

—BY GELETT BURGESS—

[Copyright, 1924: By The Chicago Tribune.]

BLAMING OTHERS

That child is never worth his salt
Who says it's some one else's fault;
Who always says that *she's* to blame,
He started it—*she* spoiled the game!
Always complains, when, all along
The Goop herself was in the wrong.

NOTE—If you know any Goop faults you want corrected, drop a note to Mr. Gelett Burgess, care of this paper, and perhaps he will draw a picture and write a verse about it.

It gives a delicious flavor to even the plainest dishes
Serve them with MONARCH CATSUP
MONARCH TOMATO CATSUP

PATTERNS BY CLOTILDE

CHILD'S DRESS WITH BLOOMERS.

This little dress may be made in either of two lengths and the edge of the skirt may be straight or scalloped.

The pattern, 1237, comes in sizes 2, 4, 6, and 8 years. Size 4 requires 2¼ yards of 36 inch material with 4¼ yards of binding and 3 yards of 1¼ inch ribbon.

Order Blank for Clotilde Patterns.
CLOTILDE, DAILY TRIBUNE, CHICAGO.

Inclosed find $..... Please send me the Clotilde patterns listed below:

Pattern number. Size. Price.
.....
Name .....
Street .....
City .....
State .....

How to Order Clotilde Patterns.

Write your name and address plainly on dotted lines, giving number and size of such patterns as you want. Inclose 10 cents in stamps or coin [coin preferred; wrap it carefully] for each number, and address your order to Clotilde, CHICAGO DAILY TRIBUNE.

NEW YORK SOCIETY

New York, Feb. 15.—[Special.]—Mr. and Mrs. Peter H. B. Frelinghuysen of Morristown, N. J., departed today for Palm Beach.

Mrs. Adolf Ladenburg will give a dinner party at the Colony club on Feb. 26.

Miss Mary French gave a supper party at the Club Royal last evening for Capt. William Waters and Mrs. Waters, who are returning to Paris aboard the Berengaria tomorrow. Mrs. Waters is the mother of Miss Alice A. De Lamar and Mrs. Charles Nungesser.

Invitations have been issued by Mr. and Mrs. Frederic R. Coudert of 124 East 56th street for a dinner to be given on March 1 for their son, Frederic R. Coudert Jr., and his bride, who was formerly Miss Mary Caliery of Pittsburgh.

Rose Metal Cloth with Bodice Free of Adornment

By Corinne Lowe

NEW YORK.—[Special Correspondence.]—"Chiffon with the dance!" Never in the eventful career of the dance frock did chiffon and tulle register more conspicuously than at this moment. These two artists who have just completed a long winter engagement, appearing at Palm Beach, the Riviera, St. Moritz, in the great cities of Europe and America, are scheduled for an equally long run this spring. Entrance into any ballroom, if marked by the rise and fall of chiffon or tulle, will be under fashion's wing.

The bouffant model, changed as it is by a skirt that billows and floats as whim directs, still maintains some hold on the long, tight bodice. But even the bodice shows a disposition to yield to the fascinations of both these fabrics—especially that of tulle. Softening bands, which are now draped diagonally across the front or fall from each shoulder to girdle, reduce the severe bodice to a mere foundation.

Lightness, suggestive of spring, gayety, and irresponsible youth, the essential attribute of the chiffon or tulle frock, is in some imported models accentuated to an extreme. Some of these frocks show voluminous flounces in vivid color, combinations which balloon out as if distended by hoops of air. Even models of a simplicity better suited to the average woman indulge in great irregularity of length in the hanging points of tulle or chiffon which finish the skirt. The more literally ragged is your translation of chiffon's meaning, the better your fashion idiom. To trail your flounce at one side on the floor is an admirable idea, but one more adaptable to the dinner than the dance frock. Contrasting colors are much exploited. Nevertheless, black—especially over a flesh colored slip—is more generally favored.

The model shown here was worn in the André Charlot revue. Made of rose metal cloth with a bodice free of adornment, it achieves a bouffant effect by looping the material at the hips. The skirt is made of rose chiffon, and drops an apron of crystal fringe over the full chiffon folds of the skirt.

A FRIEND IN NEED

BY SALLY JOY BROWN.

Quantities of Music.

"I have over 100 pieces of music, classical and popular. I have no further use for them, and would like some one who would appreciate them to have the benefit of their ownership. They would not do for a beginner. Will you send me the requests for them? M. L. F."

Yes, indeed, I'll send you the requests; and many they will be, I am certain.

Friendless and Penniless.

"Can any of the readers spare a union suit, size 44, for a man patient at an infirmary? Also a little fruit? I have no friends or money. H. R. A."

Her Husband Ill.

"My husband is not expected to live long. We need clothing and bed clothes. The house is very cold and my husband has not much vitality. I trust you will be able to help us. We have two little children.

"Mrs. W. D."

WHAT'S WRONG HERE?

Answer at bottom of this page.

AMUSEMENTS

WOODS THEATRE TWICE DAILY 2:30 & 8:20 P. M. Sun. Mat., 3 P. M.
PRICES: Nights and Sat. Mats.—50c. $1.00 and $1.50
All other matinees, 50c, 75c and $1.00.
All Seats Reserved.
Tickets Selling 4 Weeks Ahead
Mightiest Dramatic Spectacle of All the Ages
BY
CECIL B. DE MILLE
THE TEN COMMANDMENTS
Production of Famous Players-Lasky (A Paramount Picture)
Chicago Engagement of "The Ten Commandments" will be limited exclusively to the Woods Theatre run

ORCHESTRA HALL
Burton HOLMES
TODAY at 2:15 | Mediterranean Sky-Cruisings
TICKETS—50c, 77c, $1, $1.50—PLUS TAX

ORCHESTRA HALL TOMORROW AFT'N at 3:30
WESSELS & VORGELI Pianists
in Recital
SIGRID ONEGIN
CONTRALTO, METROPOLITAN OPERA
Tickets, 50c, $1, $1.50, $2—Plus Tax

CHARLEY STRAIGHT
Presents His
SAMOVAR SYNCOPATORS
AT THE
SAMOVAR
Jack Johnstone, Director
Chicago's Newest, Most Beautiful Cafe
Dancing 6 P. M. Until Closing; Also Saturday Afternoons.
DINNER—SUPPER
624 SOUTH MICHIGAN
Adjoining Blackstone

CORT CENT. 0019—TONIGHT, 50c to $2 Matinee Today 2:30—50c to $2.50
LAST PERFORMANCE TONIGHT
Leo Ditrichstein
In His Brilliant Comedy Success
"THE BUSINESS WIDOW"
with LOLA FISHER
TOMORROW EVE. PEACOCKS OWEN DAVIS'
SEATS NOW—Much Heralded New Comedy

EIGHTH WEEK STARTS TOMORROW
GEO. M. COHAN'S GRAND MATINEE TODAY
"WE MODERNS"
By ISRAEL ZANGWILL
With
HELEN HAYES and O. P. HEGGIE
And One of the Best Casts Ever Organized
"A riotous hit—has had no match in the theatre in many years."—O. L. Hall, Journal

A. L. Erlanger POWERS Telephone Every Night, Incl. Sun.—MATINEE TODAY
David Belasco Presents
LENORE ULRIC
AS KIKI
"BEST SHOW OF THE SEASON."—Ashton Stevens, Herald-Examiner.

A. L. Erlanger ILLINOIS Telephone Star. 6510
TONIGHT AT 8:15—LAST MAT. TODAY
FLORENCE REED
"THE LULLABY"
LAST TIME TONITE

AMUSEMENTS

Take "L" Train to Roosevelt Road
WED. FEB. 20 TO SUN. MAR. 2 (INCLUSIVE)
ANTON LANG
OBERAMMERGAU
BROUGHT TO YOU!
The Most Unique and Extraordinary Exhibition Ever Conceived!
Coliseum
TWICE DAILY—
INCLUDING SUNDAY
1:30 TO 5 P.M. 7:30 TO 10:30 P.M.
ADMISSION 50c CHILDREN 25c—NO TAX

JONES, LINICK & SCHAEFER
RIALTO CONTINUOUS VAUDEVILLE FEATURE PICTURES
STATE AT VAN BUREN
11 A. M. to 11 P. M. Come Any Time
EMINENT PROTEAN ARTIST
CHARLES T. ALDRICH
CAMERON and HILL | "HONOLULU BOUND" CHISHOLM & BREEN OTHER STAR ACTS
NEXT WEEK
JEWELL BOX REVUE

SELWYN DEARBORN AT LAKE
KIDDIES' MATINEE TODAY
SPECIAL Washington's Birthday Matinee Feb. 22
DUNCAN SISTERS IN "TOPSY and EVA"
"Uncle Tom's Cabin" in Musical Form
World's Prettiest Chorus

LA SALLE THEATRE | MATINEE TODAY
HOLIDAY MATINEE Friday (Washington's Birthday), Feb. 22d
LOUIS MANN and GEORGE SIDNEY
In Aaron Hoffman's Comedy Hit
"GIVE AND TAKE"

PALACE ORPHEUM CIRCUIT VAUDEVILLE
Twice Today, 2:15-8:15 Phone Rand. 7772
MISS NOBODY HAYES
Harry and Anna Seymour Orchestra
Hilarious Afterpiece, "The Wager," by All Artists
Henry Santrey and Cameo Record Orchestra
SUNDAY MATINEE and ALL WEEK
NORA BAYES (All New Songs)
Joe—HOWARD & CLARK—Ethelyn
MAY WIRTH — OTHERS

M. M. MANGASARIAN
WOODS THEATRE, SUNDAY, 11 A. M.
"RELIGION, POLITICS AND WAR"
"THE THREE IRRECONCILABLES"
How did the first of these come to be the best and the first Great President Coolidge, the Senate, party politics, and the rights of business, which pays all the bills. How sectarianism in religion been replaced by the many-spirit in politics? Belief that the world is growing better. Is it because humans will succeed where faith, politics and religion have failed? PUBLIC INVITED.

PLAYHOUSE EVENINGS 8:30—MAT. TODAY 2:30
Extra Matinee Washington's Birthday
Engagement Positively Ends Sat., March 1st
WALKER WHITESIDE IN "MR. WU"

AMUSEMENTS

F. Wight Neumann announces
AUDITORIUM THEATER
Tomorrow at 3:30
Rachmaninoff
Studebaker Tomorrow at 3:30
Georges ENESCO
Violin Recital
Tomorrow at 3:30 Playhouse
Carolyn Schuyler
Piano Recital
Auditorium—SUNDAY Aft., Feb. 24
PACHMANN
Auditorium—SUNDAY Aft., March 2
KREISLER

"BETTER THAN 'LIGHTNIN'"
—AMY LESLIE, Daily News.
THE "Old Soak" with TOM WISE
Last Two Times
PRINCESS | MATINEE TODAY
BEGIN. TOMORROW—Seats NOW
A. H. Woods Presents
MARY RYAN
IN
"RED LIGHT ANNIE"

BOGUSLAWSKI
PIANIST
and the
CHICAGO SYMPHONY ORCHESTRA
FREDERICK STOCK, CONDUCTING
TUESDAY, FEB. 19, 8 o'CLOCK
AT THE
ORCHESTRA HALL
Tickets, 75c, $1, $1.50, $2 (Plus Tax)

SAM H. HARRIS Dearborn nr Lake MATINEE TODAY
Lewis & Gordon (in association with Sam H. Harris) present—
Nervous Wreck
By OWEN DAVIS, with
TAYLOR HOLMES
388 LAUGHS IN 140 MINUTES
Special Matinee Friday, February 22

A. L. Erlanger BLACKSTONE Telephone Har. 6000
EVENINGS—BEST SEATS $2.50—TOP
MATINEES TODAY—$2.00 TOP
MARGARET ANGLIN'S
Season Begins with Oscar Wilde's
"A WOMAN OF NO IMPORTANCE"
Oscar Wilde's Most Brilliant Play.
Miss Anglin's Greatest Performance
DIRECTION GEORGE C. TYLER

STUDEBAKER MATINEE TODAY
Mat. Wed. 75c-$1.50
Special Washington's Birthday Mat., Fri., Feb. 22
Anne Nichols' Laughing Success
Abie's Irish Rose
The Play That Puts U in Humor

A. L. Erlanger COLONIAL Wells
EVERY NIGHT—MATINEE TODAY
ALL SEATS AT THE BOX OFFICE
For All Remaining Performances
Ziegfeld Follies

AMUSEMENTS

A. R. WOODS'
APOLLO MATINEE TODAY
MOVING TO THE GARRICK THEATRE TOMORROW
WILDA BENNETT and WALTER WOOLF
In the International Musical Success
"THE LADY IN ERMINE"
Especially Staged by
HARRY K. MORTON
ZELLA RUSSELL
New York Winter Garden Company of 80
TOMORROW NIGHT SEATS NOW
First Time Here Winter Garden Show Plays Chicago Before New York!
"INNOCENT EYES"
Introducing
MISTINGUETT
(From the Casino de Paris)
LEAN MAYFIELD
Vaudeau, Low Hearn and All-Star Cast
100—New Winter Garden Beauties—100

GREAT NORTHERN —LAST DAY— Matinee Today
SIR JOHN MARTIN-HARVEY
—IN—
"THE BREED of the TRESHAMS"
"We shall have no finer player this year, or next, nor for many to come."—Amy Leslie, Daily News.
TOMORROW—SEATS NOW
Joseph M. Gaites Presents
BASIL SYDNEY
And Wonderful Company of Forty in Famous N. Y. Theatre Guild Productions
Sun., Dean's spectacular "Peer Gynt"; Mon., The Devil's Disciple; Tues., "Peer Gynt"; Wed. Mat. and Night, "Beyond the Horizon"; Thurs., "The Devil's Disciple"; Fri. and Sat. Mat. and Night, "Peer Gynt."

STATE-LAKE Orpheum Circuit Continuous VAUDEVILLE and PHOTOPLAYS
HOUDINI (in person)
Chas. HARRISON & DAKIN—Sylvia De Jar; Nash & Farmer; Donald—KERR & WESTON—Ellis Haynes & Beck; CHAS. IRWIN; Alexander Bros. & Evelyn; WM. SEABURY & CO.
Photoplay Exclusive—Showing "DRIFTING DRIFTS" With Monte Blue and Irene Rich
Monday to Friday, 11 a. m. to 2 p. m.—35c-65c
Monday to Friday, after 2 p. m.—50c-65c
Sun., Holidays and after 1 p. m. Sats.—50c-65c

SHUBERT GARRICK MATINEE TODAY
LAST DAY
The Romantic Musical Hit
"CAROLINE"
With J. Harold Murray and Myrtle Schaaf
TOMORROW—SEATS NOW
WILDA BENNETT and WALTER WOOLF
"THE LADY IN ERMINE"
Especially Staged by
HARRY K. MORTON and ZELLA RUSSELL

8 BIG ACTS CONTINUOUS VAUDEVILLE AND MOVIES 12 NOON TO 11 P. M.
MAJESTIC
Mats. 10c-25c-50c. Nights, 10c-25c-50c
Sat. Sun. and Hol.—25c-50c
(AND WORTH DOUBLE)

PHONE Rand. 2124 A. H. WOODS' ADELPHI Ctrl. 2 Mr. Mallone
"THE BEST PEOPLE" 14TH WEEK
EVERY EVENING—MATINEE TODAY

BRYANT CENTRAL EVENINGS 8:30 MATINEES TODAY 2:30
NORWORTH
in "HONEYMOON HOSTS"

GLICKMAN'S PALACE THEATRE Roosevelt Road at Halsted Street
1½ Hrs. "Moishe der Griner"

STOCKS CRASH IN HEAVIEST TRADE IN TWO YEARS

YESTERDAY'S AVERAGES

	High.	Low.	Last.	Net chge.
25 railroads	69.70	59.29	59.53	—1.97
25 industrials	113.20	109.67	109.75	—3.54
50 stocks	86.95	84.43	84.66	—2.59

The New York Times.

New York, Feb. 15.—[Special.]—The sharpest decline of the year, accompanied by the most active trading in about two years, occurred in the stock market today. Starting with an irregular tone, the pressure of sales in the leading issues developed a momentum which soon brought demoralized market conditions.

Stocks of every description declined swiftly under the pressure of liquidating sales and such support as has been evident in the market for the last few days apparently had been withdrawn. Total sales for the day were 1,923,500 shares, the largest since April, 1922. The average for twenty-five railroad issues dropped 1.07 and the same number of industrials dropped 1.54, making an average drop of 2.59 for the fifty representative stocks.

Oil Inquiry Causes Nervousness.

In most quarters of Wall street political considerations were described as uppermost. The investigations at Washington and their devious ramifications have brought distinct nervousness to stockholders of all classes of securities. Up to today, however, this development had produced little more than irregularity.

But it had been apparent, too, that the market had been shorn of practically all of its buoyancy and that there was not the same enthusiasm displayed for stocks as had been apparent, say a week or so ago. The final and probably the deciding force in bringing this quick change in market conditions was the reported "bare on the market" of professional speculators for the advance, who have had a considerable part in the markets during the last few months.

Long on Upward Trend.

There was to be added to these immediate obstacles to further advance the fact that the market has maintained an upward trend since early November, and that in some directions tremendous profits have been rolled up. Another factor, which could not be lost sight of in the news of the day, was the possibility of a dock laborers' strike in England, and grave interference with international shipping. Sterling's nervousness and easiness possibly could be traced directly to this strike talk.

COTTON MARKETS

NEW YORK, Feb. 15.—COTTON—A continuation of yesterday's pressure of selling caused an even more rapid and excited break in the cotton market today. For a time during the earlier trading the price movement and excitement with May contracts declining to 30.85c, or 200 points below the closing quotation of Thursday and nearly 600 points below the high record established late last November. At this figure the market showed some covering and trade buying, and there were rallies, with May closing at 31.25c. The general market closed steady at net declines of 150 to 200 points. Prices follow:

	Prev.	Last	High.	Low.	Close.	Close.	Year.
March	31.89	30.50	31.05	31.81	32.46		
May	32.17	30.88	31.25	32.10	28.72		
July	30.83	29.55	30.00	31.55	28.15		
Oct.	27.25	26.70	26.91	27.50	25.80		
Dec.	26.78	26.15	26.45	26.80	25.45		

Spot quiet; middling, 31.35c. Exports today were 10,607 bales, making 4,135,125 so far this season. Port receipts were 20,013 bales. U. S. port stocks, 858,381 bales.

NEW ORLEANS, La.—COTTON—Futures closed steady at net losses of 23 to 68 points. Prices follow:

	Prev.	Last	High.	Low.	Close.	Close.	Year.
March	32.17	30.76	31.26	31.99	28.48		
May	31.83	30.32	30.72	31.40	28.41		
July	30.61	29.30	29.70	30.35	27.98		
Oct.	26.98	25.94	26.23	26.60	25.30		
Dec.	26.66	25.55	25.85	26.05	25.05		

Spot steady, 100 points lower; sales on the spot, 617 bales; to arrive, 1,913 bales; low middling, 30.63c; middling, 31.38c; good middling, 32.50c; receipts, 2,026 bales; stock, 179,068 bales.

LIVERPOOL.—COTTON—Spot quiet; prices lower. Good middling, 19.74d; fully middling, 19.54d; middling, 17.74d; low middling, 16.74d; good ordinary, 15.74d; ordinary, 15.00d. American, Receipts, 5,000 bales, including 4,800 American. Futures closed irregular: March, 17.61d; May, 17.61d; July, 17.87d; September, 16.22d; October, 15.59d; December, 15.32d; January, 15.25d.

Weekly statistics: Total forwarded in mills, 68,000 bales, 36,000 American. Stock, 730,000, 508,000 American. Imports, 40,000, 16,000 American. Exports, 5,000, 4,000 American.

WANT GOOD TIMOTHY HAY

Good timothy and clover mixed hay met a liberal call, with offerings light and the market firm. Arrivals were 24 cars. Larger supplies of prairie and marsh hay, with less demand, caused an easy market. Asparagus were 2 cars southwestern, 5 cars South Dakota, and 5 cars Illinois. Alfalfa was in fair demand, with no offerings. Straw met a good call, with receipts 4 cars top and 4 cars wheat. Prices follow:

U. S. grades—	No. 1. No. 2. No. 3.
Timothy	$25@27 $23@24 $18@20
Clover and clover mixed	24@25 21@23 17@20
Mixed clover and timothy	23@24 20@21 16@19
Clover and clover hay mix	22@24 19@21 15@17
Timothy and grass mixed	24@25 20@22 17@19
Timothy and grass mixed	21@23 18@20 16@18
Grass and grass hay mix	19@21 17@19 14@16
Clover	22@24 19@21 15@17
Mixed grass	18@20 16@18 14@16
Alfalfa	$20@28
Alfalfa hay feeding	14@15
Alfalfa hay packing	11@12
Western and southwestern prairie	16@20
Rye straw	10@12
Oat straw	13@14
Wheat straw	12@13

BOSTON WOOL MARKET.

BOSTON, Feb. 15.—The Commercial Bulletin will say tomorrow:

"The market has been drifting more or less during the week. Some buying is reported, partly speculative and partly for mills, but there is no large volume of business being done. Buyers are disposed to wait the further openings of goods. Foreign markets are strong and Bradford is feeling even a bit more cheerful. Mohair is strong both here and abroad. Contracting for mohair in Texas on a basis of 50c for mohair and 65@75c for kid hair. Quotations:

"Domestic:

"Ohio and Pennsylvania fleece: Delaine unwashed, half blood combing, 56@57c; quarter blood combing, 53@54c; three-eighths blood combing, 53@54c; one-quarter blood combing, 52@53c; fine unwashed, 46@48c; unwashed half blood unwashed, 53@54c; unwashed blood unwashed, 53@54c; three-eighths blood unwashed, 52@53c; one-quarter blood unwashed, 52@53c.

"Western, Missouri and average New England: One-half blood, 53@54c; three-eighths blood, 52@54c; one-quarter blood, 52@53c.

"Scoured basis:

"Texas: Fine twelve months, $1.30@1.35; fine eight months, $1.15@1.20.

"California: Northern, $1.20@1.30; middle-county, $1.12@1.20; southern, $1.03@1.10.

"Oregon: Eastern No. 1 staple $1.35@1.40; fine and fine A, combing, $1.30@1.35; clothing, $1.18@1.20; valley No. 1, $1.30@1.35.

"Territory, Montana: Fine staple choice, $1.40@1.42; one-half blood combing, $1.27@1.30; three-eighths blood combing, $1.10@1.15; one-quarter blood combing, 93@97c.

"Utah: Fine, $1.25@1.30; AA, $1.25@1.30; A, $1.20@1.25; B, $1.15@1.20; C, $1.10@1.15.

"Idaho: Fine staple, 79@85c; best combing, 79@85c."

NEW·YORK·CURB TRANSACTIONS

[By Associated Press.]
Friday, Feb. 15, 1924.

Day's sales, shares 642,500
Bonds, par value $685,000

INDUSTRIALS.	Sales.	High.	Low.	Close.
All Fruit Co w i	1,500	5	5	5
Am Gas&El, new	200	54¾	54¼	54¾
Do pfd	100	43½	43½	43½
Am Light & Tr	275	122	120¼	120½
*Am Multigraph	200	24½	23½	23½
Alyn Shoe, Inc	400	11¾	11¼	11¾
Bridgeport Mach	500	10¾	10¾	10¾
Bairy City R R	400	13½	12¾	12¾
Candy Prod	10,500	3¾	3¾	3¾
Centrifugal C & P	600	26¾	26¾	26¾
*Cuba Company	500	40¼	38½	38½
Dubilier C & R	4,700	21¾	20	20½
Dunhill Internl	900	26	25¾	25¾
Du Pont Motor	700	3¼	2½	2¾
Durant Motors	700	28½	26¾	26¾
Do 1st	200	8	7¾	7¾
Gillette Saf Ras	400	271¼	270	270¼
Glen Alden Coal	400	84	83¾	83¾
Goodyear Tire	300	10¾	10½	10¾
Hazel Corp w i	7,000	15¾	14¾	14¾
Hudson & Manhat	800	11¾	11¼	11¼
Inter-coni Rad	400	4¾	4¼	4¼
Kreuger Dept	1,200	48½	47	47
Midvale Stl, Del	1,000	21	21	21
Paige Det Mot	300	17¾	17	17
Park & Tilford	600	26¼	26¼	26¼
Pyrene Mfg	700	13¾	12¾	13¾
Radio Corp	3,600	4¼	4	4¼
Do pfd	2,300	4½	4	4½
Rev Tyre Rub	900	13¾	13¾	13¾
South Cal Ed	4,000	11	10	11
Tenn El Power	200	25	25	25
Tob Prod Exps	1,500	5¼	4¾	5¼
Union Carbide	300	62	62½	62½
United Prof Shar	300	7¾	7¼	7¾
Unit Ret Candy	900	5¾	5¾	5¾
Univ Pipe & R	100	13	13	13
Do pfd	100	58¾	58¾	58¾
Whitys Corp Lat p	700	12	12	12
Yel Tax Cab N Y	400	34¼	34	34
STANDARD OILS.				
Anglo Am Oil	1,000	16¾	16	16
Atlantic Lobos	100	4	4	4
Borne Scrymser	30	180	180	180
Buckeye Pipe L	10	71	71	71
Chesebrough Mfg	70	370	366	369
Continental Oil	700	50¾	48¾	48¾
Cumberland Pipe	60	130	128	128
Eureka Pipe Li	10	97	97	97
Galena Sig Oil	30	65	65	65
Humble Oil	3,900	40½	39¼	39¾
Imperial Oil, Can	1,110	112¾	108¾	108¾
Indiana Pipe L	10	92	92	92
Intl Petroleum	10,300	20¾	19¼	19¼
Magnolia Petrol	550	142¾	141	142
Natl Transit	100	24¼	24¼	24¼
N Y Transit	40	94	93	94
Northern Pipe L	15	101¾	101¼	101¼
Ohio Oil	1,600	70	66¾	67
Penn Mex Fuel	200	35	34½	34½
Prairie O & G	2,300	240	230	230
Prairie P L	685	106¾	104¾	104½
Solar Ref	50	210	210	210
Southern P L	20	95¾	95	95
Sou Pa Oil	500	161	154	156
S O of Ind	40,500	61¾	59¾	59¾
Do Dev	1,900	44¼	43¼	43¾
Do Ky	1,700	110¾	107¾	107¾
Do Neb	150	235	228	229
Do N Y	5,700	44½	42	42
Do Ohio	85	212	210	210
Swan & Finch	200	56	51	53
Vacuum Oil	10,100	63½	59¾	59¾
INDEPENDENT OILS.				
Ark Nat Gas	200	5¾	5¾	5¾
Boston Wyom	100	1¾	1¾	1¾
Carib Synd	1,000	5	4¾	4¾
*Cities Service	370	153¾	151	151½
*Do B stk	600	155	153¾	153¾
*Do pfd	1,500	71¾	71¼	71¾
*Do B pfd	300	6¾	6¾	6¾
Do cash scrip	1,000	72	72	72
Creole Synd	700	2¾	2¾	2¾
Creole Petrol	10,500	3¾	3¾	3¾
Cumberland C & P	600	26¾	26¾	26¾
Cuban Company	500	40¼	38½	38½
Dubilier C & R	4,700	21¾	20	20½
Dunhill Internl	900	26	25¾	25¾
Du Pont Motor	700	3¼	2½	2¾
Durant Motors	700	28½	26¾	26¾
Do 1st	200	8	7¾	7¾
Gillette Saf Ras	400	271¼	270	270¼
Glen Alden Coal	400	84	83¾	83¾
Goodyear Tire	300	10¾	10½	10¾
Hazel Corp w i	7,000	15¾	14¾	14¾
Hudson & Manhat	800	11¾	11¼	11¼
Inter-coni Rad	400	4¾	4¼	4¼
Kreuger Dept	1,200	48½	47	47
Midvale Stl, Del	1,000	21	21	21
Paige Det Mot	300	17¾	17	17
Park & Tilford	600	26¼	26¼	26¼
Pyrene Mfg	700	13¾	12¾	13¾
Radio Corp	3,600	4¼	4	4¼
Do pfd	2,300	4½	4	4½
Rev Tyre Rub	900	13¾	13¾	13¾
South Cal Ed	4,000	11	10	11
Tenn El Power	200	25	25	25
Tob Prod Exps	1,500	5¼	4¾	5¼
Union Carbide	300	62	62½	62½
United Prof Shar	300	7¾	7¼	7¾
Unit Ret Candy	900	5¾	5¾	5¾
Univ Pipe & R	100	13	13	13
Do pfd	100	58¾	58¾	58¾
Whitys Corp Lat p	700	12	12	12
Yel Tax Cab N Y	400	34¼	34	34
STANDARD OILS.				
Angio Am Oil	1,000	16¾	16	16
Atlantic Lobos	100	4	4	4
Borne Scrymser	30	180	180	180
Buckeye P L	10	71	71	71
Chesebrough Mfg	70	370	366	369
Continental Oil	700	50¾	48¾	48¾
Cumberland Pipe	60	130	128	128
Eureka Pipe Li	10	97	97	97
Galena Sig Oil	30	65	65	65
Humble Oil	3,900	40½	39¼	39¾
Imperial Oil, Can	1,110	112¾	108¾	108¾
Indiana Pipe L	10	92	92	92
Intl Petroleum	10,300	20¾	19¼	19¼
Magnolia Petrol	550	142¾	141	142
Natl Transit	100	24¼	24¼	24¼
N Y Transit	40	94	93	94
Northern Pipe L	15	101¾	101¼	101¼
Ohio Oil	1,600	70	66¾	67
Penn Mex Fuel	200	35	34½	34½
Prairie O & G	2,300	240	230	230
Prairie P L	685	106¾	104¾	104½
Solar Ref	50	210	210	210
Southern P L	20	95¾	95	95
Sou Pa Oil	500	161	154	156
S O of Ind	40,500	61¾	59¾	59¾
Do Dev	1,900	44¼	43¼	43¾
Do Ky	1,700	110¾	107¾	107¾
Do Neb	150	235	228	229
Do N Y	5,700	44½	42	42
Do Ohio	85	212	210	210
Swan & Finch	200	56	51	53
Vacuum Oil	10,100	63½	59¾	59¾
INDEPENDENT OILS.				
Ark Nat Gas	200	5¾	5¾	5¾
Boston Wyom	100	1¾	1¾	1¾
Carib Synd	1,000	5	4¾	4¾
*Cities Service	370	153¾	151	151½
*Do B stk	600	155	153¾	153¾
*Do pfd	1,500	71¾	71¼	71¾
*Do B pfd	300	6¾	6¾	6¾
Do cash scrip	1,000	72	72	72
Creole Synd	700	2¾	2¾	2¾
Creole Petrol	10,500	3¾	3¾	3¾
Cumberland C & P	600	26¾	26¾	26¾
Cuban Company	500	40¼	38½	38½
Dubilier C & R	4,700	21¾	20	20½
Dunhill Internl	900	26	25¾	25¾
Du Pont Motor	700	3¼	2½	2¾
Durant Motors	700	28½	26¾	26¾
Do 1st	200	8	7¾	7¾
Gillette Saf Ras	400	271¼	270	270¼
Glen Alden Coal	400	84	83¾	83¾
Goodyear Tire	300	10¾	10½	10¾
Hazel Corp w i	7,000	15¾	14¾	14¾
Hudson & Manhat	800	11¾	11¼	11¼
Inter-coni Rad	400	4¾	4¼	4¼
Kreuger Dept	1,200	48½	47	47
Midvale Stl, Del	1,000	21	21	21
Paige Det Mot	300	17¾	17	17
Park & Tilford	600	26¼	26¼	26¼
Pyrene Mfg	700	13¾	12¾	13¾
Radio Corp	3,600	4¼	4	4¼
Do pfd	2,300	4½	4	4½
Rev Tyre Rub	900	13¾	13¾	13¾
South Cal Ed	4,000	11	10	11
Tenn El Power	200	25	25	25
Tob Prod Exps	1,500	5¼	4¾	5¼
Union Carbide	300	62	62½	62½
United Prof Shar	300	7¾	7¼	7¾
Unit Ret Candy	900	5¾	5¾	5¾
Univ Pipe & R	100	13	13	13
Do pfd	100	58¾	58¾	58¾
Whitys Corp Lat p	700	12	12	12
Yel Tax Cab N Y	400	34¼	34	34

STANDARD OILS.				
Angio Am Oil	1,000	16¾	16	16
Atlantic Lobos	100	4	4	4
Borne Scrymser	30	180	180	180
Buckeye P L	10	71	71	71
Chesebrough Mfg	70	370	366	369
Continental Oil	700	50¾	48¾	48¾
Cumberland Pipe	60	130	128	128
Eureka Pipe Li	10	97	97	97
Galena Sig Oil	30	65	65	65
Humble Oil	3,900	40½	39¼	39¾
Imperial Oil, Can	1,110	112¾	108¾	108¾
Indiana Pipe L	10	92	92	92
Intl Petroleum	10,300	20¾	19¼	19¼
Magnolia Petrol	550	142¾	141	142
Natl Transit	100	24¼	24¼	24¼
N Y Transit	40	94	93	94
Northern Pipe L	15	101¾	101¼	101¼
Ohio Oil	1,600	70	66¾	67
Penn Mex Fuel	200	35	34½	34½
Prairie O & G	2,300	240	230	230
Prairie P L	685	106¾	104¾	104½
Solar Ref	50	210	210	210
Southern P L	20	95¾	95	95
Sou Pa Oil	500	161	154	156
S O of Ind	40,500	61¾	59¾	59¾
Do Dev	1,900	44¼	43¼	43¾
Do Ky	1,700	110¾	107¾	107¾
Do Neb	150	235	228	229
Do N Y	5,700	44½	42	42
Do Ohio	85	212	210	210
Swan & Finch	200	56	51	53
Vacuum Oil	10,100	63½	59¾	59¾

INDEPENDENT OILS.				

NVESTORS
UIDE
vers are based upon information
THE TRIBUNE believes correct, but
t care in securing it THE TRIBUNE
es no responsibility.
eries must bear the signature
dress of writer. Answers of
interest will be published; those
general interest will be mailed
mped, self-addressed envelope to
ed. Address letters to Investors'
ight: 1924: By The Chicago Tribune.)
nental Paper and Bag.
M.—The Continental Paper and
ills corporation is a very large
facturer of wrapping and bag
with pulp and paper mills having
acity of over 400 tons of paper
It is issuing $6,000,000 first and
ing mortgage twenty year 6½ per
onds, series A, secured by a first
ge on its eastern properties, in-
g mills, real estate, buildings, ma-
y, equipment, timber lands, and
powers given a sound depreciated
of $10,500,000, and by a direct
ge, subject to $1,843,500 closed
ge bonds, on western properties
a depreciated value of $4,900,000.
values total approximately twice
mount of the outstanding bonds
d on the properties. In addition,
000 stock of a subsidiary hydro-
e power company is pledged with
stee under the present issue. Net
le assets as of June 30, 1923, after
effect to this financing, were over
,000. Consolidated net earnings of
mponent companies, before depre-
and taxes, for the six and one-
ears ended June 30, 1923, aver-
$2,812,479, or approximately 5
annual interest charges on the
funded debt to be presently out-
ng. Such earnings for the ten
s ended Oct. 31, 1923, were re-
as over $1,400,000, or at the rate
2½ times such interest charges.
ting fund sufficient to retire two-
of the bonds by maturity is pro-
These bonds are a suitable
ment for a business man's funds.
WEEKLY TRADE REVIEW
Hall Field & Co. say:
vent wholesale distribution of dry
was slightly less than last week and
somewhat to reach the volume of a
ng the same week. Road sales were
d in about the same volume as a week
o, were less than the corresponding
last year. There were more customers
market than in 1923 during the same
"Collections were about the same as
responding week last year."
John V. Farwell company says:
olesale dry goods business shows a
steady gain as spring approaches.
are beginning to come to markets in
numbers, this week's record passing
responding week of last year. Com-
of the volume of road sales with the
of orders shows that the size of
ments is expanding. Collections show
ement."
OLINE AND LINSEED OILS.
OLINE—Tank wagons, 18c; service sta-
20c; machine, 39.9c. CARBON—Per-
11c; medium oil, summer black
winter, 10.4c; standard furnace oil,
INSEED OIL—Raw, 1 to 4 bbls one
, $1.03; do boiled, $1.05. DENA-
ALCOHOL—58c. WHITE LEAD—100
, $14.25. TURPENTINE—$1.16.
SUGAR MARKETS.
YORK, Feb. 15.—SUGAR—Raw un-
. Sales of about 7,000 bags of
were reported at the 7.28c level. Raw
shared in the general weakness of
commodity markets and last prices
net losses of 15@18 points. March
5.40c; May, 5.67c; July and Septem-
5.45c. Refined unchanged at 5.90@6.00c
granulated. Refined futures nom-
RESORTS—FOREIGN
Ocean Travel.
COOK'S
The World's Foremost
Travel Service
BERMUDA
almy climate—charm-
g scenery. Ideal for a
ief holiday. Eight to
hteen day tours. Fast
d luxurious twin
rew steamers. Three
ilings weekly.
HOICE STATEROOM-
AND HOTEL
ACCOMMODATIONS
AT OUR OFFICES
No passports necessary
HOS. COOK
& SON
CHICAGO
203 So. Dearborn Street
Corner Adams
UNARD
ANCHOR
CHOR-DONALDSON
York to Cherbourg and Southampton
GARIA ....Mar. 8 Apr. 2 May 2
NIA ....Mar. 15 Apr. 16 May 17
TANIA ....Apr. 9 Apr. 30 May 31
to Cobh [Queenstown], Liverpool
IA [new]...Feb. 23 Mar. 22 ....
NIA ....Mar. 1 ....
ENIA ....Mar. 8 ....
ONIA [new] Mar. 15 Apr. 19 ....
ONIA [new] Mar. 29 May 3 May 31
to Cobh [Queenstown], Liverpool
IA [new] ..Feb. 24 Mar. 23 ....
V. to Londonderry and Glasgow
RIA ....Mar. 1 Mar. 29 Apr. 26
IA ....Mar. 15 Apr. 12 May 17
to Plymouth, Cherbourg, London
NIA [new] Mar. 1 Apr. 12 ....
IA [new] ..Mar. 15 Apr. 26 May 31
NIA [new] ..Mar. 22 May 10 June 21
NIA [new] ..Mar. 29 ....
Halifax.
CANADIAN SERVICES
Halifax to
uelow—Liverpool—Plymouth
Cherbourg—London and Glasgow
mous St. Lawrence River Route
Montreal to
Plymouth—Cherbourg—London
NTONIA—ANDANIA—AUSONIA
Quebec to Liverpool
CARONIA—CARMANIA
Montreal to Glasgow
ENICIA—SATURNIA—CASSANDRA
your local Cunard Agent or write
mpany's Office, Cunard Building,
. Cor. Dearborn and Randolph Sts.
Telephone Central 2050
SORTS AND HOTELS
ORICH STEAMSHIP LINES
SON GRAND HAVEN GRAND RAPIDS
Phone Bandolph 6676
Michigan Avenue Link Bridge and River
F COAST The Riviera Hotel on
Biloxi, Mississippi, on
ntinental Golf Course. All Modern Com-
. Golfing, Boating, Bathing, auto-
ing. Write for Rates and Booklet.

U. S. PROSPERITY SHOWN IN JAP LOAN SUCCESS

BY O. A. MATHER.

The American people have plenty of money for investment. It only remains for bankers to draw funds out by offering sound securities at attractive prices. Accumulation of capital appears to have more than kept pace with even the unusually heavy and continuous output of new securities in the last two years.

The success of the Japanese loan, of which the American portion of $150,000,000 was reported "subetantially oversubscribed" yesterday, is taken as a good omen for other imminent financing. The United States government is expected to do a large piece of financing in the next few weeks. On March 15 two issues of treasury certificates aggregating about $371,000,000 become due. Bankers expect a new issue of certificates or short term notes. A $20,000,000 issue by the Burlington railroad for equipment and improvements also is in prospect.

Copper Merger Approved.

Absorption of the Chino Copper company by the Ray Consolidated Copper company was approved yesterday by stockholders of both companies. The merger will be completed by the exchange of one and two-thirds shares of Ray Consolidated for one share of Chino. Ray Consolidated will issue 1,500,000 additional shares for this purpose, making the authorized capital 2,100,000 shares of $10 par value.

Export prices for copper were advanced 10 points as a result of improved foreign demand and the prospect of large Japanese orders. While surplus copper stocks now are estimated at $10,000,000 pounds, refinery production has declined somewhat in the last month or so and shipments have continued at the peak. The price of lead was advanced from 4¼ to 4½ cents a pound by the American Smelting and Refining company.

Great Lakes Dredge Earnings Drop.

The profit and loss surplus of the Great Lakes Dredge and Dock company, as of Dec. 31, 1923, was $1,484,361, as compared with $1,702,462 at the close of 1922. The company's balance sheet shows a strong working capital position, with current assets of $4,729,259 on Dec. 31, and current liabilities of $229,635, compared respectively with $3,495,289 and $354,086 a year previous. The surplus shown is after deducting a depreciation charge of $290,224 for 1923, and dividend payments for the year.

The indicated net profits for 1923 after depreciation were $333,518, equal to $4.83 a share on the $6,901,500 capital stock outstanding, compared with net profits of $365,082, or $5.29 a share, in the preceding year.

FINANCIAL NOTES

Yesterday's break in the stock market was accompanied by widespread circulation of rumors that one of Wall street's most prominent operators had switched from a bull to a bear position because of his belief the Washington oil lease disclosures had undermined public confidence. The reaction was allowed to run its course by strong financial interests, with the result that active industrial issues broke 1 to 8 points, and Fisher *Body* dropped 13.

Opening prices were irregular with the main tendency upward. Before the end of the first hour rumors were broadcast that a piece of bearish news would be published before the end of the day, but its source was not revealed until afternoon, when a summary of a telegram sent by the prominent operator from the south to one of his Wall street friends was published on the financial news tickers.

Bear attacks, which had been concentrated on the oils, switched to the steels and then to other speculative industrials, the rapidity of the decline forcing the closing out of a number of weakened marginal accounts. Rail shares held relatively steady until just before the close, when they weakened with the rest of the list.

Among the popular issues, U. S. Steel closed 2¾ lower at 108¾; Baldwin dropped 6 points to 120¼; American Can was off 5 points at 112¾; Studebaker was off 3¼ at 100; Bethlehem Steel sagged 3¼ to 56¼; Cosden, 3¾ at 32½; Pacific Oil, 3¾, at 49, and Tobacco Products 4, at 63¾.

Pan-American Petroleum issues, which have been hammered intermittently ever since the publication of sensational developments in the senate's oil investigation, offered stubborn resistance to selling pressure, closing practically unchanged. Sinclair, another recent bear target, dropped about a point.

Application has been made to list Yellow Taxi corporation of New York on the New York stock exchange. There are 400,000 shares of common stock, no par.

MONEY AND EXCHANGE

Money in Chicago firm at 5@5½ per cent on collateral: commercial paper, 4½@5 per cent, 4½@5½ per cent over the counter; bankers' acceptances, 4@4½ per cent. New York exchange by wire, par; by mail, 14@22c discount. Chicago bank clearings yesterday were $101,809,000, compared with $88,800,000 a week ago and $114,100,000 a year ago.

NEW YORK MONEY MARKET.

NEW YORK, Feb. 15.—Prime commercial paper, 4¾ per cent; bar silver, commercial, 65c; Mexican dollars, 49¾c. Call money easier; high, 4½ per cent; low, 4¼ per cent; ruling rate, 4½ per cent; closing bid, 4¼ per cent; offered at 4½ per cent; last loan, 4¼ per cent; call loans against acceptances, 4¼ per cent; time loans firm; mixed collateral, 60@90 days, 4¾ per cent; 4-6 months, 4¾ per cent.

FOREIGN EXCHANGE.

Closing foreign exchange in amounts of $25,000 or over between banks, as quoted by the Illinois Merchants Trust company:

London—	Feb.15.	Feb.14.	Wk. ago.	Yr. ago.
Cables ..	4.29⅝	4.30⅛	4.30¼	4.66⅜
Checks ..	4.29⅛	4.30⅛	4.30⅛	4.67⅛
Paris—				
Cables ..	4.44½	4.50	4.55½	4.60⅛
Checks ..	4.44	4.49½	4.55	6.00

The following quotations are for checks:

Italy	4.26	4.25½	4.21¾	4.56
Antwerp ..	3.83	3.85½	4.06	5.30
Swiss	17.41	17.42	17.43	18.80
Holland ..	37.39	37.46	37.19	39.52
Sweden ..	26.14	26.15	26.26	26.50
Norway ..	13.41	13.41	13.45	18.50
Denmark ..	15.80	15.81	16.31	18.90
Spain	12.77	12.78	12.75	15.65
Austria ..	.00145	.00145	.00145	.00145
Greece	1.67	1.63	1.80	1.52
Rumania ..	.52	.51¾	.51¾	.48
Jugo-Slav.	1.30	1.23	1.19⅝	.25
Czecho-Sl.	2.91¾	2.91¼	2.91¼	2.97
Finland ..	2.52	2.53	2.52	2.60
*Canada ..	$29.69	$29.69	$29.84	$30.50
Argentina ..	38.65	38.70	33.40	37.07
Brazil	12.15	12.10	12.70	11.60
Hongkong ..	51.50	51.50	51.00¾	53.00
Shanghai ..	74.90	74.90	73.40	73.50
Japan	47.15	47.15	44.15	48.75
Chile	10.60	10.60	10.60	12.50
India	31.15	31.15	31.75	32.10
Singapore ..	51.00	51.00	51.50	54.75

*Per thousand discount. All other quotations are values in American cents.

U. S. TREASURY STATEMENT

WASHINGTON, Feb. 15.—The following is a statement of the condition of the United States treasury on Feb. 13:

Income to date this year	$2,258,736,876
Income to date last year	2,196,160,257
Increase	$ 62,576,619
Income over outgo this year	8,382,517
Income over income last year	71,948,907
Balance general fund today	234,106,468
Balance previous day	235,707,604
Decrease	$ 1,601,116

DIVIDENDS DECLARED

Stock, rate, period, etc—	Payable.	Stock of record.
S O of N J, 20c q	Mar 15	Feb 23
Do pfd, 1¾ q	Mar 15	Feb 25
Barrington Oil, ½ of 1	Feb 1	
Fed Min & Sm pfd, 1¾ q	Mar 15	Feb 23
Am Rolling Mills, 50c q	Apr 15	Mar 31
Do pfd, 1¾ q	Apr 1	Mar 15
Packard Motor pfd, 1¾ q	Mar 15	Feb 29
Mid West Util p l, $1.75	Mar 15	Feb 29
S O of Ohio, $2.50	Apr 1	Feb 29
General Motors, 50c q	Mar 12	Feb 26
Do pfd, 1¾ q	Mar 1	Apr 7
Do pfd, 6 Feb. $1.50	May 1	Apr 7
Do pfd, 7 deb. $1.75	May 1	Apr 7
K O T & M, 1¾ q	Mar 1	Feb 21
U S Stores prior pfd, 1¾ q	Mar 1	Feb 23
Texas Pacific pfd, 1¾ q	Mar 1	Feb 15

NEW YORK STOCK TRANSACTIONS

Friday, Feb. 15, 1924.

Day's sales ..... 1,603,200 | Year ago ..... 1,300,450 | Total, 1924 ..... 32,906,113 | Previous year 24,663,333

Div. paid per share.	High.	Low.	Close.	Net chge.	Sales.	Stocks and Bonds.	Bid.	Asked.
$4.00	77¼	75	Air Reduction	5,300	80¼	77¾	77¼	— 2¼
....	7¾	8	Ajax Rubber	1,900	8¼	7¾	7¾	— ½
....	¼	¼	Alaska Gold	100	¼	¼	¼	....
4.00	68¾	68¾	Allied Chem	3,800	70¼	68¼	68¾	— 1½
4.00	46	47	Allis-Chal Mf	1,800	48¼	46	46	— 1¾
7.00	92	93	Do pfd	200	94	93	93	....
....	12¾	13	Am Agr Chem	1,500	13¾	12¾	13	....
....	33	33¼	Do pfd	700	33¾	33½	33¼	— ¼
2.40	54	54¼	Am Beet Sug	2,700	55¼	53¾	54	— ¼
....	33	33½	Am Bosch	1,800	34¼	33¾	33¼	— ¼
5.00	78¼	79	Am Br Shoe	100	80	78	78	— 1
6.00	112¾	113¾	Am Can	93,400	118¼	112¾	113¾	— 5
7.00	113¾	112½	Do pfd	300	113¾	113	113	— ¼
12.00	161	165	Am Car & F	400	167	165	165	— 3½
2.00	23	23½	Am Chain, Cl A	1,000	23⅞	23¾	23½	....
....	17	18	Am Chicle	300	18	17¾	17¾	....
....	51	55	Do pfd	300	53	51½	53	....
....	5¾	5¾	Am Drug	100	5¾	5¾	5¾	+ ¼
6.00	97	98	Am Express	500	99	97½	97½	....
7.00	96	96¼	Am For Pow					
....	11¾	11¾	25% paid	100	90¾	90¾	90¾	....
....	10¾	11	Am Hide & L	1,400	13	11¾	11¾	— 1¾
....	60¾	61	Do pfd	7,000	62¼	60	61	— 2
7.00	92	93	Am Ice Sec	600	94	90¾	90¾	— 3¼
....	2½	2¾	Am Int Corp	4,000	2¾	2½	2¾	....
1.00	....	....	Am La France	100	11	11	11	....
....	18¾	19	Am Lina Oil	1,700	19¼	18¾	18¾	....
....	39	40	Do pfd	100	40	40	40	....
6.00	71¼	72	Am Locomo	6,400	73¾	71¼	71¾	— 2¾
3.00	43¾	44	Am Machine	1,400	45¼	43¾	44¼	— ¼
4.00	100¼	101¼	Am Radiator	1,300	102¾	101	101	— 2¾
7.00	103½	105	Am R Mills pf	400	104	104	104	+ ½
....	6¾	7	Am Safe Raz	100	7	7	7	....
5.00	52	52	Am Ship & C	2,200	14¼	13	13	— 1¾
7.00	98½	100	Do pfd	300	99	98¼	98½	— 1
3.00	37¾	37¼	Am Sil Fds	2,600	38¼	37¾	37¼	— 1¼
....	53¾	54¼	Am Sugar	3,800	58	55½	55¾	— 2¼
....	21¾	21¾	Am Tob	500	23	21¾	21¾	— 1¼
9.00	123¾	123	Am Tel & Tel	1,800	123	122¾	123	....
12.00	146	146¼	Am Tobacco	2,000	148½	146	146¼	— 2¾
12.00	143	143½	Do B	1,400	145	143¾	143¾	— 2½
....	43	43	Am Waterwks	1,900	43½	42	42	— 1¼
4.00	68	68¼	Do pfd	100	68¾	68¼	68¼	+ ¼
7.00	71¾	72¼	Am Woolen	10,300	73¾	71¾	71¾	— 2
7.00	99½	100¼	Do pfd	200	100	100	100	— 1¼
....	9	9¼	Am Zinc	1,400	10¾	9¼	9¼	— ¾
....	34	34	Do pfd	300	34¾	33	33	— 1¼
3.00	38¾	39	Anaconda	17,600	41	38¾	38¾	— 1¼
....	29	30	Ann Arbor pf	100	29	29	29	....
7.00	92½	93	Armour Del pf	200	92¾	92¾	92¾	— ¼
....	11¼	12	Armstg Const	200	13½	11	11¼	— ¼
5.00	56	56	Assc D Goods	1,500	56¾	54¾	54¾	— 1¾
1.50	29¼	29¼	Assoc Oil	2,300	31	29¼	29¼	— 1¾
6.00	98¼	99	Atchison	2,800	99¾	98¼	98¾	— ¼
5.00	87½	88¼	Do pfd	300	88¼	87¾	88¼	+ ¼
7.00	118	118	Atlantic G L	400	112¾	112½	112¾	— 1¼
....	1¾	2	Atl Fruit ctfs	300	2	2	2	....
....	15	15¼	A G & W I	1,900	16¼	15	15	— 1¼
....	16	16¼	Do pfd	700	16¾	16¾	16¾	....
4.00	126	128	Atlantic Ref	400	128	128¾	126¾	....
....	24	25	Austin-Nichols	1,000	25½	24	24	....
....	5¼	5¾	Auto Knit Hos	1,600	5¾	5¼	5¼	....
....	10	13¾	Auto Sales pfd	100	13¾	13¾	13¾	....
7.00	120¼	120¼	Baldwin Loco	54,800	136¾	120¼	120¼	— 5¾
5.00	56	56¼	Balt & Ohio	6,200	57½	55¾	56¼	— 1¾
4.00	50	50	Do pfd	100	50	50	50	....
....	14¾	14¾	Barnsdall A	1,100	15¼	14¾	14¾	— ¼
....	12	12½	Do B	100	13	13	13	— ¼
2.40	51¾	52	Beech-nut Pkg	1,200	54	51¾	52	— 1¾
5.00	56	56¼	Beth Steel	20,100	59¾	56¼	56¼	— 3¼
7.00	98	98½	Do 7% pfd	900	98¼	96	98¼	— ¼
8.00	111	111	Do 8% pfd	100	110¾	110¾	110¾	— ¾
8.00	112¾	112½	Brk Edison	3,000	113¾	112¾	112¾	— 3¾
....	14¼	14¾	Brk Man Trac	2,000	14¾	14¾	14¾	+ ¼
....	52¼	53	Do pfd	2,300	53	52¾	52¾	+ ¼
6.00	121	122	Brk Un Gas	400	122	121¼	121¼	— 1¼
2.00	23	23¼	Burns Bros B	400	23¼	23	23	....
.50	5	5	Bush Term	1,400	5	5	5	— ⅛
....	17¾	18	Butte & Sup	5,500	20¾	17¾	17¾	— 2½
....	19¾	20½	Butterick	100	20¼	20¼	20¼	— ¾
2.00	3	3	Cadillo Oil	300	2¾	2¾	2¾	— ⅛
6.00	54	54	Calif Pkg	1,000	54	53¾	53¾	— ¼
1.75	23¾	24	Calif Pet	24,100	24¾	23¾	23¾	— ⅝
7.00	99½	102	Do pfd	1,200	102	100	100	— 1¾
....	5	5¼	Call L & Z	3,000	5½	5	5	— ⅛
2.00	46	47	Cal & Aris	300	47¼	46¾	46¾	— ¼
6.00	17¾	18	Cal & Hecla	600	18	17¾	18	+ ⅛
10.00	146	146¼	Can Pac	1,100	147	146	146	— 1¼
....	26	27	Case J I	500	25	25	25	....
....	16	16½	Cent Leather	2,300	17¼	16	16¼	....
....	38¾	40	Do pfd	3,800	43½	40	40	— 2¾
....	28	29½	Cent Rib Mills	100	29½	29½	29½	....
4.00	46	46	Cerro de Pas	11,400	48½	46	46	— 2
6.00	32	32	Cert Prod	300	33	32	32	....
6.00	58¾	58¾	Chand Mot	4,900	62¾	58¾	58¾	— 3¼
4.50	71¼	71¾	Ches & Ohio	5,000	73¼	71	71½	— 2
6.50	102¾	103	Do pfd	200	103½	102¾	103¼	....
....	43¾	45¼	Chi & Alton	8,600	45¾	43¾	44	....
....	10¼	11	Do pfd	1,400	11¼	10¼	10¼	....
....	22¾	23	C & E I	200	23	22½	22½	....
4.00	51½	52	C & N W	3,100	53¾	51½	51½	— 1¾
....	5	5¼	Chi G W	200	5	5	5	....
....	13	13½	Do pfd	800	13¾	13¾	13¾	....
....	15¼	15½	C M & St P	2,700	15¾	15¼	15¼	— ¼
....	24¼	24½	Do pfd	4,500	25¾	24¼	24½	— 1¼
....	21¼	21¾	C R I & P	5,900	24¾	21¼	21¾	— 2¼
7.00	77	78¼	Do pfd A	220	78¾	78	78	....
6.00	67	68	Do pfd B	300	67¾	67¼	67¾	....
2.50	27¼	27¾	Chile Cop	9,300	27¾	27¼	27¼	— ¾
....	18¼	18¾	Chino	4,100	19¾	18¾	18¾	— ¾
5.00	72¼	72¾	Cluett-Peab	600	73	72	72	— 1¼
7.00	73	74	Coca-Cola	800	73¾	73	73	— 1¼
....	24¾	25	Colo Fuel	2,700	27¾	24¾	24¾	— 2¾
....	25	25	Colo & So	100	25	25	25	....
4.00	50½	50¾	Columb Carb	1,300	53	51	51¼	— ¾
2.80	35¾	35¾	Columb G & E	2,400	36	35¼	35¼	— 1¼
4.00	48	53	Coml Solv A	200	52	52	52	+ 3
....	48	49	Do B	200	49	49	49	....
6.00	90¼	91	C-T-Rec Co	2,600	95	90¾	90¾	— 4¾
....	10	11¼	Conley Tin	1,100	11	11	11	....
....	16¼	16¾	Cons Cigars	1,600	17¼	16	16	— ¾
3.00	62¼	63	Congoleum	27,500	65	62	62¼	— 1¾
5.00	62¾	62¾	Cons Gas	12,200	64	62¼	63¼	— 1¼
....	6¼	6¾	Cons Textile	600	6¾	6¾	6¾	— ⅛
4.00	50	50¼	Cont Can	9,000	52¾	50¼	50¾	— 2
....	7¾	7¾	Cont Motors	2,800	7¾	7¾	7¾	— ⅛
8.00	174	175	†Corn Prod	4,200	180¼	174	174	— 4¼
....	33	33¼	Do new w i	5,700	38¾	34¾	35	— 1¼
....	51½	52¾	Cosden Oil	5,100	55¾	51¾	52	— 3¾
4.00	62¼	62½	Crucible Stl	13,000	68	62¼	62¾	— 5¾
....	15¾	15¾	Cuba C Sug	6,900	17	15¾	15¾	— 1¼
....	66¼	66¾	Do pfd	12,000	69¼	66¾	66¾	— 3¼
3.00	35½	35¾	Cub-Am Sug	8,100	37¾	35¼	35¾	— 2¼
7.00	99	99¾	Do pfd	100	100	99¾	99¾	— ¼
....	8	8¼	Cub-Dom Sug	1,300	8¾	8	8	— ⅛
....	50	51	Do pfd	100	51¼	51¼	51¼	+ ¼
4.00	69¾	70¼	Cuyamel Fru	2,300	72¾	69	69¼	— 3
....	47	47¾	Davis Chem	17,800	50¼	46¾	47¾	— 3¼
....	30	31	De Beers	300	32	30	30	— 1
9.00	106¼	110¾	Del & Hud	200	116	110	110	— 1
6.00	110¼	112	D L & W	1,000	113	110¾	110¾	— 1¼
7.00	93	95	Dev & R 1st pf	100	94	94	94	....
2.00	17¾	18¼	Dome Mng	500	18¾	17¾	17¾	— ¼
8.00	117	117	Du Pt De N	12,200	133¾	122¾	123	— 7½
1.00	11¼	11¾	Douglas-Pec	800	11¾	11¼	11¾	....
2.60	22	22½	Eaton Axle	300	22¼	22¼	22¼	....
5.00	108¾	109¼	†Eastman Kod	1,000	110	108¾	108¾	— 1½
4.00	60¾	61¼	Elec Stor Bat	2,300	62¾	61	61	— 1¼
....	12	12¼	Elkhorn Fuel	800	12	12	12	....
5.00	63¼	65	Endicott J	1,100	64¼	63½	63½	....
....	25¾	25¾	Erie	8,200	26¼	25¾	25¾	— ¼
....	31¾	32	Do 1st pfd	3,300	33	31¾	31¾	— 1¾
....	28¾	28¾	Do 2d pfd	2,500	29¼	28	28¼	— ¾
4.00	86	86	Exchange Sec	100	86	86	86	....
7.00	120	122	Fdtd Fire Ins	100	125	120	120	— 2
7.00	93¼	94¼	Famous Play	9,500	97	94	94	— 2¾
7.00	89	90	Do pfd	300	89¾	89	89	— 1
....	¾	1	Federal M & S	100	11	11	11	— ¼
....	43	44	Do pfd	1,100	48¾	43¼	43¾	— 3½
....	10¼	11	Fifth Av B L	5,400	11¾	10¼	10¾	— 1¾
10.00	188	191	Fisher Body	1,500	191	189	189	— 13
....	8½	8¾	Fisk Rubber	700	8¾	8¼	8¼	— ⅜
....	60	60¾	Do 1st pfd	100	60	60	60	....
3.00	45¾	46¾	Fleischmann	3,000	49¾	46¾	47¾	— ¾
....	10¾	10¾	Freeport Tex	1,900	10¾	10¼	10¼	— ½
3.00	43	43¼	Gen Am Tk C	400	43¾	43¼	43¾	— 2¾
....	38	39¼	Gen Asphalt	11,500	42	38¼	38¾	— 3¾
.50	5	6	*Do pfd	300	7¾	5¾	5¾	— 1¼
....	17¾	18	Butte & Sup.	5,500	20¾	17¾	17¾	— 2½
....	19¾	20½	Butterick	100	20¼	20¼	20¼	— ¾
2.40	3	3	Cadillo Oil	300	2¾	2¾	2¾	— ⅛
6.00	54	54	Calif Pkg	1,000	54	53¾	53¾	— ¼
1.75	23¾	24	Calif Pet	24,100	24¾	23¾	23¾	— ⅝
7.00	99½	102	Do pfd	1,200	102	100	100	— 1¾
....	5	5¼	Call L & Z	3,000	5½	5	5	— ⅛
2.00	46	47	Cal & Aris	300	47¼	46¾	46¾	— ¼
6.00	17¾	18	Cal & Hecla	600	18	17¾	18	+ ⅛
10.00	146	146¼	Can Pac	1,100	147	146	146	— 1¼
....	26	27	Case J I	500	25	25	25	....
....	16	16½	Cent Leather	2,300	17¼	16	16¼	....
....	38¾	40	Do pfd	3,800	43½	40	40	— 2¾
....	28	29½	Cent Rib Mills	100	29½	29½	29½	....
4.00	46	46	Cerro de Pas	11,400	48½	46	46	— 2
6.00	32	32	Cert Prod	300	33	32	32	....
6.00	58¾	58¾	Chand Mot	4,900	62¾	58¾	58¾	— 3¼
4.50	71¼	71¾	Ches & Ohio	5,000	73¼	71	71½	— 2
6.50	102¾	103	Do pfd	200	103½	102¾	103¼	....
....	43¾	45¼	Chi & Alton	8,600	45¾	43¾	44	....
....	10¼	11	Do pfd	1,400	11¼	10¼	10¼	....
....	22¾	23	C & E I	200	23	22½	22½	....
4.00	51½	52	C & N W	3,100	53¾	51½	51½	— 1¾
....	5	5¼	Chi G W	200	5	5	5	....
....	13	13½	Do pfd	800	13¾	13¾	13¾	....
....	15¼	15½	C M & St P	2,700	15¾	15¼	15¼	— ¼
....	24¼	24½	Do pfd	4,500	25¾	24¼	24½	— 1¼
....	21¼	21¾

KEEN BIDDING FOR HOGS PUTS PRICES HIGHER AT FINISH

CHICAGO LIVE STOCK

HOGS.
RECEIPTS [estimated], 46,000.
Bulk of sales.....$7.05@7.25
Heavy weights, 250 lbs. and upward.....7.15@ 7.35
Butchers, 180@250 lbs.....7.15@ 7.30
Heavy and mixed packing.....6.30@ 7.05
Rough, heavy packing.....6.10@ 6.25
Medium weights, 200@250 lbs.....6.85@ 7.15
Light lights, 160@190 lbs...p.....6.85@ 7.25
Selected.....1440@153 lbs.....6.60@ 7.00
Pigs, poor to fancy, 50@135 lbs.....4.25@ 6.50
Stags, subject to dockage.....4.75@ 5.50

CATTLE.
RECEIPTS [estimated], 8,000.
Prime steers, 1,100 lbs. and up.....$11.00@11.85
Good to choice, 1,050@1,500 lbs.....8.50@10.90
Poor to good, 900 to 1,400 lbs.....6.75@ 9.50
Yearlings, 700@1,150 lbs.....8.50@11.50
Low grade killing steers.....6.00@ 8.00
Both fat and grass cows.....3.00@10.00
Fat cows and heifers.....3.50@ 9.00
Canning and cutting cows.....1.75@ 3.40
Poor to choice bulls.....3.40@ 7.25
Poor to fancy calves.....7.50@11.75
Stockers and feeders.....4.50@ 8.00

SHEEP AND LAMBS.
RECEIPTS [estimated], 12,000.
Wethers, poor to best.....8.50@10.85
Ewes, fair to best.....5.50@ 9.00
Lambs, poor to best culls.....11.50@12.50
Western lambs.....14.25@15.00
Yearlings, all grades.....11.25@13.85
Native lambs.....13.25@15.00
Feeding lambs.....12.75@13.75

Short stock quotable $1.50@2.50 below foregoing quotations.

COMPARATIVE PRICES.
HOGS—Bulk of sales.....7.05@ 7.25
One month ago.....6.60@ 7.25
One year ago.....3.00@ 5.55
CATTLE — Bulk of best steers yesterday.....8.00@10.00
One month ago.....5.00@10.00
One year ago.....7.75@ 9.50
SHEEP — Western yearz lambs yesterday.....14.25@15.00
One month ago.....12.75@13.75
One year ago.....14.50@15.45

Closing hog market was highest of the session yesterday due to lively competition between packers and shippers. Opening sales were on a steady to 10c lower basis, but larger local houses went after choice grades, which added tone to the trade, resulting in strong finish at Thursday's high time. Packers paid up to $7.85, equaling the week's top. General average landed at $7.15, against $7.10 a week ago and $6.20 a year ago.

Of the 252,400 hogs received here the first five days of this week, shippers purchased 96,000. The outside demand centered largely on 160@240 lb averages, with Detroit, New York, Philadelphia, Baltimore, Cleveland, and Pittsburgh best buyers.

Local and outside receipts of cattle were comparatively small, the seven leading western points being credited with only 13,000. Trade here was active to the extent of the offerings at steady to strong prices. Quality graded poorer than earlier in the week, only one load selling above $10.75. Nineteen head of 1,341 lb steers sold to Swift at $11.00, and 43 head of 870 lb steers and heifers went to Wilson at $10.75. Butcher stock and calves closed strong, and feeding steers steady.

Lambs Sell Stronger.

The small supply of lambs on sale changed hands readily at firm prices, with spots 15@25c higher, in spite of the liberal eastern receipts, which curtailed outside orders. Local packers purchased wool skin lambs freely at $14.00@14.85, while shippers paid upward to $15.00. Utah freshly shorn 93 lb averages brought $12.50. Colorado woolskins sold from $14.00 to $15.00. A few natives also reached the outside mark, but generally brought around $14.00, with culls down to $11.00. Feeders were quiet.

Aged and yearling sheep were exceedingly scarce at further advances of 15 @25c, with top 116 lb ewes at $9.50, being 35c above the next highest price of the season. Small lots of 160@170 lb aged wethers brought $10.00, with handy kinds held at $10.50. Choice light yearlings were quoted at $13.35.

Probable receipts of hogs at Chicago for Monday are estimated from 44,000 to 51,000. W. S. Nicholson marked 64,000; H. H. Moore, 67,000; G. M. Nicoll and F. R. Burrows, 66,000; J. M. Waters, 69,000; Lester Armour, 72,000; W. H. Overman, 73,000; A. G. Welhener and F. W. Waddell, 75,000; H. Pattison, 78,000, and George Brittain, 81,000.

Receipts at Chicago for today are estimated at 1,000 cattle, 10,000 hogs, and 1,000 sheep, against 1,149 cattle, 19,260 hogs, and 994 sheep the corresponding Saturday a year ago.

Yesterday's Hog Purchases.

Hog purchases yesterday by Chicago packers and others follow:

Armour & Co...	3,500	Miller & Hart ...	1,400
Anglo-Amer ...	2,300	Independ Pkg Co	700
Swift & Co ...	3,000	Brennan Pkg Co	1,400
Hammond Co ...	2,500	Agar Pkg Co ...	900
Morris & Co ...	4,500	Others ...	21,500
Wilson & Co ...	3,500	Shippers ...	14,000
Boyd-Lunham ...	1,800		
Nelson Bros ...	1,600	Total ...	65,400
Roberts & Oake	2,000	Left over ...	1,600

LIVE STOCK MOVEMENTS AT CHICAGO.

Receipts—	Cattle.	Calves.	Hogs.	Sheep.
Thur., Feb. 14	9,709	6,586	37,791	13,263
Est., Feb. 15..	5,000	2,000	46,000	8,000
Week so far...	52,924	19,806	202,310	66,758
Week ago ...	50,645	8,482	214,705	59,714
Year ago ...	58,551	9,877	186,173	74,772
Shipments—				
Thur., Feb. 14	4,230	301	11,445	7,704
Est., Feb. 15..	3,500	300	14,000	3,000
Wk. so far...	22,515	1,923	96,096	23,892
Week ago ...	19,763	973	73,101	15,347
Year ago ...	17,786	1,963	56,560	25,263

OUTSIDE LIVE STOCK MARKETS.

HOGS.
Unevenness at leading centers ranged from 20c lower to 15c higher. Receipts and prices follow:

	Receipts.	Top.	Bulk.
Kansas City...	6,000	$7.00	$6.85@7.00
Omaha ...	15,000	6.95	6.50@6.90
St. Louis ...	16,000	7.35	7.15@7.35
St. Joseph ...	7,000	7.00	6.85@7.00
Sioux City ...	17,000	7.00	6.60@6.95
St. Paul ...	14,000	6.90	6.75@6.90
Indianapolis ...	9,000	7.40	7.30@7.40
West Buffalo ...	2,000	7.50	7.35@7.50
Pittsburgh ...	8,000	8.00	7.75@8.00
Cleveland ...	5,000	7.80	7.50@7.80
Cincinnati ...	4,500	7.75	7.60@7.70
Louisville ...	2,800	7.50	7.35@7.50

CATTLE.
Practically all classes sold generally steady at principal points. Receipts and prices follow:

	Receipts.	Beef steers.	Cows and heifers.
Kansas City...	1,000	$8.40@10.00	$3.20@8.25
Omaha ...	1,500	6.40@ 9.25	3.25@8.40
St. Louis ...	1,500	6.45@10.50	3.40@8.15
St. Joseph ...	700	6.25@ 9.50	3.25@8.10

SHEEP.
Sheep and yearlings advanced 25@50c, while lambs ruled steady to strong. Receipts and prices follow:

	Receipts.	Lambs.	Sheep and yearlings.
Kansas City...	2,000	$12.25@14.25	$9.75@12.50
Omaha ...	6,500	12.50@14.50	6.40@12.35
St. Louis ...	1,500	12.50@15.00	6.25@12.75
St. Joseph ...	2,500	12.00@14.50	6.40@12.40
E. Buffalo ...	10,000	13.50@15.00	7.25@13.50

COPPER MARKETS.

NEW YORK, Feb. 15.—COPPER—Strong; electrolytic, spot and nearby, 13¼@13¾c; futures, 13¾@13¾c; spot and nearby, $68.00; futures, $68.50@68.75; casting, spot and nearby, 13c nominal. LEAD—Firm; spot, 4.50@4.60c. ZINC—Quiet; East St. Louis spot and nearby, 6.35@6.50c. ANTIMONY—Spot, 10.75c.

LONDON—COPPER—Standard spot, £64 15s 6d; futures, £65 15s; electrolytic, spot, £71; futures, £69 10s. TIN—Spot, £228; futures, £228. LEAD—Spot, £24 12s 6d; futures, £23 12s. ZINC—Spot, £27; futures, £26 10s.

RAW SILK MARKET.

NEW YORK, Feb. 15.—SILK—Raw, steady; prices per pound: Kansai double extra 13/15, $7.50@7.75; Kansai, best No. 1, $7.40@7.45; Shinshu, No. 1, $7.35@7.45; Canton, extras, A, 14-15, $7.10@7.15; Canton, extras, B, 14-15, $7.00@7.05; Canton, extras, C, 14-15, $6.90@6.95; Canton, extras, D, 14-15, $6.80@6.85; Canton, extras, E, 14-15, $6.70@6.75; Canton, extras, F, 14-15, $6.60@6.65; Canton, extras, G, 14-15, $6.50@6.55; Canton, extras, H, 14-15, $6.40@6.45; Canton, extras, I, 14-15, $6.30@6.35; Canton, extras, J, 14-15, $6.20@6.25; Canton, extras, K, 14-15, $6.10@6.15; Canton, extras, L, 14-15, $6.00@6.05; Canton, extras, M, 14-15, $5.90@5.95; Canton, extras, N, 14-15, $5.80@5.85; Canton, extras, O, 14-15, $5.70@5.75; Canton, extras, P, 14-15, $5.60@5.65; Canton, extras, Q, 14-15, $5.50@5.55; Canton, extras, R, 14-15, $5.40@5.45; Canton, extras, S, 14-15, $5.30@5.35; Canton, extras, T, 14-15, $5.20@5.25; Canton, extras, U, 14-15, $5.10@5.15; Canton, extras, V, 14-15, $5.00@5.05; Canton, extras, W, 14-15, $4.90@4.95; Canton, extras, X, 14-15, $4.80@4.85; Canton, extras, Y, 14-15, $4.70@4.75; Canton, extras, Z, 14-15, $4.60@4.65; Shinshu, No. 1, $7.35@7.45; Shinshu, No. 2, $7.25@7.35; Shinshu, No. 3, $7.15@7.25; Shinshu, No. 4, $7.05@7.15; Shinshu, No. 5, $6.95@7.05; Shinshu, No. 6, $6.85@6.95; Shinshu, No. 7, $6.75@6.85; Shinshu, No. 8, $6.65@6.75; Shinshu, No. 9, $6.55@6.65; Shinshu, No. 10, $6.45@6.55; Shinshu, No. 11, $6.35@6.45; Shinshu, No. 12, $6.25@6.35; Shinshu, No. 13, $6.15@6.25; Shinshu, No. 14, $6.05@6.15; Shinshu, No. 15, $5.95@6.05; Shinshu, No. 16, $5.85@5.95; Shinshu, No. 17, $5.75@5.85; Shinshu, No. 18, $5.65@5.75; Shinshu, No. 19, $5.55@5.65; Shinshu, No. 20, $5.45@5.55; Shinshu, No. 21, $5.35@5.45; Shinshu, No. 22, $5.25@5.35; Shinshu, No. 23, $5.15@5.25; Shinshu, No. 24, $5.05@5.15; Shinshu, No. 25, $4.95@5.05; Shinshu, No. 26, $4.85@4.95; Shinshu, No. 27, $4.75@4.85; Shinshu, No. 28, $4.65@4.75; Shinshu, No. 29, $4.55@4.65; Shinshu, No. 30, $4.45@4.55; Shinshu, No. 31, $4.35@4.45; Shinshu, No. 32, $4.25@4.35; Shinshu, No. 33, $4.15@4.25; Shinshu, No. 34, $4.05@4.15; Shinshu, No. 35, $3.95@4.05; Shinshu, No. 36, $3.85@3.95; Shinshu, No. 37, $3.75@3.85; Shinshu, No. 38, $3.65@3.75; Shinshu, No. 39, $3.55@3.65; Shinshu, No. 40, $3.45@3.55; Shinshu, No. 41, $3.35@3.45; Shinshu, No. 42, $3.25@3.35; Shinshu, No. 43, $3.15@3.25; Shinshu, No. 44, $3.05@3.15; Shinshu, No. 45, $2.95@3.05; Shinshu, No. 46, $2.85@2.95; Shinshu, No. 47, $2.75@2.85; Shinshu, No. 48, $2.65@2.75; Shinshu, No. 49, $2.55@2.65; Shinshu, No. 50, $2.45@2.55; Shinshu, No. 51, $2.35@2.45; Shinshu, No. 52, $2.25@2.35; Shinshu, No. 53, $2.15@2.25; Shinshu, No. 54, $2.05@2.15; Shinshu, No. 55, $1.95@2.05; Shinshu, No. 56, $1.85@1.95; Shinshu, No. 57, $1.75@1.85; Shinshu, No. 58, $1.65@1.75; Shinshu, No. 59, $1.55@1.65; Shinshu, No. 60, $1.45@1.55; Shinshu, No. 61, $1.35@1.45; Shinshu, No. 62, $1.25@1.35; Shinshu, No. 63, $1.15@1.25; Shinshu, No. 64, $1.05@1.15; Shinshu, No. 65, $0.95@1.05; Shinshu, No. 66, $0.85@0.95; Shinshu, No. 67, $0.75@0.85; Shinshu, No. 68, $0.65@0.75; Shinshu, No. 69, $0.55@0.65; Shinshu, No. 70, $0.45@0.55; Shinshu, No. 71, $0.35@0.45; Shinshu, No. 72, $0.25@0.35; Shinshu, No. 73, $0.15@0.25; Shinshu, No. 74, $0.05@0.15; Shinshu, No. 75, $0.00@0.05; Shinshu, No. 76, $0.00@0.00; Shinshu, No. 77, $0.00@0.00; Shinshu, No. 78, $0.00@0.00; Shinshu, No. 79, $0.00@0.00; Shinshu, No. 80, $0.00@0.00; Shinshu, No. 81, $0.00@0.00; Shinshu, No. 82, $0.00@0.00; Shinshu, No. 83, $0.00@0.00; Shinshu, No. 84, $0.00@0.00; Shinshu, No. 85, $0.00@0.00; Shinshu, No. 86, $0.00@0.00; Shinshu, No. 87, $0.00@0.00; Shinshu, No. 88, $0.00@0.00; Shinshu, No. 89, $0.00@0.00; Shinshu, No. 90, $0.00@0.00; Shinshu, No. 91, $0.00@0.00; Shinshu, No. 92, $0.00@0.00; Shinshu, No. 93, $0.00@0.00; Shinshu, No. 94, $0.00@0.00; Shinshu, No. 95, $0.00@0.00; Shinshu, No. 96, $0.00@0.00; Shinshu, No. 97, $0.00@0.00; Shinshu, No. 98, $0.00@0.00; Shinshu, No. 99, $0.00@0.00; Shinshu, No. 100, $0.00@0.00.

DRY GOODS AND GARMENT NEWS

[Copyright: 1924: By Fairchild News Service.]

NEW YORK.—There was not much trading in the dry goods market and prices were a little easier. Quotations on popular print cloth constructions were as follows: 64x60 5.50, yards to the pound, 9¾c; 68x72, 4.75 yards to the pound, 11¼c; 72x76, 4.25 yards to the pound, 12¾c; 80x80, 4.00 yards to the pound, 14¼c.

PARIS.—The spring couture openings are over earlier than usual with the entire schedule completed by mid-February and the majority of the American buyers, who had attended the showings, now returning on the Olympic. Buying is reported to have been satisfactory but less concentrated than usual, the orders better widely distributed as the styles were varied. Agnes, Paton, Martial et Armand, Premet, Doeuillet, and Phillipe et Gaston, seem to have all done especially well.

INDEX TO CLASSIFIED ADVERTISEMENTS.

	Page
Arts and Antiques	25
Auction Sales	25
Automobiles	25
Accessories	25
Electric	25
Trucks	25
Wanted	25
To Exchange	25
Accessories and Repairing	25
Boats	25
Tires	25
To Rent and Wanted	25
Trucks to Rent and Wanted	25
Bicycles and Motorcycles	25
Billiards and Bowling	25
Board and Lodging	25
Board and Room Wanted	25
Books and Magazines	25
Building Service	25
Business Chances	25
Business Chances Wanted	25
Business Service	25
Business Personals	25
Cameras and Kodaks	25
Castoff Clothing	25
Cemeteries	25
Clothing, Furs, etc.	25
Dancing Schools	25
Death Notices	25
Dogs, Birds, Poultry, etc.	25
Dressmaking and Millinery	25
Electric Fixtures	25
Financial	25
Florists	25
Help Wanted—Male	20
Help Wanted—Female	21
Hotels	25
Household Goods	24
Household Goods Wanted	24
Instruction	25
Jewelry, Watches, etc.	25
Land Information	25
Leaseholds	25
Legal Notices	20
Light and Heavy Manufacturing	20
Lost—Personal Property	24
Machinery and Tools	20
Mortgages	24
Musical and Dramatic	25
Musical Instruments	25
Office Desks	25
Patents, Patent Attorneys	25
Personal	25
Plumbing, Heating, Fixtures	25
Printing, Engraving, Binding	25
Printing Machinery and Supplies	25
Real Estate	25, 26
Apartments	27
Business Property	23
Houses	23
Wanted	23
Manufacturing Property	23
Oak Park, Austin	23, 24
Suburban	24
Suburban Districts	24
Acre Property	24
Other Cities	24
Resorts	24
Farm Lands	24
Wanted	24
Lake Shore	24
Loans	24
Radios and Supplies	25
Rooms and Board Wanted	24
Safes	25
Sewing Machines	25
Situations Wanted	21
Stocks and Bonds	25
Store and Office Fixtures	25
To Rent	21, 22, 23
Rooms	24
Houses	23
Resorts	24
Flats	23
Hotels	23
Offices and Shops	23
Manufacturing Property	23
Halls	23
Hotels	23
Floors and Lofts	23
High Buildings	24
To Lease and Wanted to Lease	24
Trade Schools	20, 21
Typewriters and Supplies	25

DANCING SCHOOLS.

MADOR-JOHNSON,
443 N. Clark-st. near Illinois.
4 blocks north loop; Dearborn 0123.
Open daily Sunday 10 a.m. to 11 p.m.
Private lessons, hour, $1.50; 4 for $5.
A private studio for every beginner.
Orchestra in ballroom. Matinee and evening Tuesday, Friday, 8; Sunday afternoons, 2:30; one hour class and one hour private dancing with teachers: single lessons, $1; 4 for $3.
NOT A PUBLIC DANCE HALL.
EXCLUSIVELY A DANCING SCHOOL.

SOCIAL DANCING
TONIGHT, 8 TO 12 P. M. ORCHESTRA.
SEIBERT-LANGMEYER'S,
CHICAGO'S LARGEST DANCING SCHOOL.
506 S. Wabash-av.

PRIVATE LESSONS 11 A. M. TO 11 P. M.
1 HOUR, 4 LESSONS, $5.
A private studio for every beginner.
COME ANY TIME. PH. WABASH 9866.
SOCIAL CLASS WED. SAT. 8:30 P. M.

DANCE TONITE
National Academy Dancing.
4 PRIVATE LESSONS, $3.
50 EXPERT INSTRUCTORS
Open daily and Sunday 10 a. m. to 11 p. m.
AUDITORIUM BLDG., 2D FLOOR.
431 S. Wabash-av.

TERESA DOLAN DANCING SCHOOL—Academy 63d-st. and Stony Island-av. Beginners' classes Mon., Wed. and Thurs. evenings. Sat. mat. 2:30. Terms: 10 lessons, $5. Private lessons daily and Sunday by appt. Academy Park 3060. Studio, 5450 Cottage Grove-av. Tel. Hyde Park 3060 or 6852.

CHEVALIER STUDIO. MILLER SISTERS. 5514 Kenmore-av. Expert instruction in the ballroom dances. 10 a. m. noon to 10 p. m. Private lessons by appointment.

KAZAZIS ROYAL SCHOOL OF DANCING. 1025 N. North-av. Lincoln 7606. Priv. lessons daily. Class every night with orchestra; 40 instructors. Wtd., 30 lady instructors.

THE UPTOWN STUDIO
of modern dances. "We correct all faults." 1737 Broadway. Art 0015. Conn Riviera.

LOANS—PERSONAL PROPERTY.

See Us Before Borrowing
$10 TO $300
The Fidelity Loan Co. is licensed under the supervision of the State of Illinois. Our services a place where honest people without bank credit can borrow any amount from $10 to $300 without paying more than the legal interest and without having their employers, friends or tradespeople know.
NO COSTLY INQUIRIES. NO INDORSERS.
You can get the money in a few hours and repay it in monthly payments to suit your convenience. You pay only for the time of keep the money. It is only necessary that you are keeping house.
FIDELITY LOAN CO.
TWO OFFICES:
LOOP OFFICE: SOUTH SIDE:
105 W. Monroe-st. 2017 W. 63d-st.
Cor. Clark, 5th floor. Cor. Wentworth.
Phone Cent. 2350. Phone Went. 0537.
CALL, WRITE OR PHONE EITHER OFFICE.

$10 TO $300 LOANED
On FURNITURE, PIANOS, without removal; quickly, on easy repayment plans at lowest rates. Call, phone or write.
AMERICAN LOAN CO.,
Loop Office: South Side:
14 W. Washington-st. 7501 S. 63d-st.
Room 810, near State. Near Cottage Grove.
Ph. Randolph 6911. Ph. Fairfax 8589.
LOANS ON HOUSEHOLD FURNITURE OR pay other security; quick, courteous, confidential service; legal rates.
UNDER STATE SUPERVISION.
T. B. WARD,
8 S. Dearborn-st., R. 614. Ph. Ran. 1360.

MASON FINANCIAL CO.,
8 S. DEARBORN, RM. 810. CENT. 3516.
LEGAL RATE LOANS ON FURNITURE, PIANOS, SALARY.

FURNITURE AND SALARY LOANS—LOCAL Loan Co. 1729 N. Ashland. Brunswick 3100.
LOANS—Mfr., Whlse. Retailer, Estate, Indiv. Wentworth 4150. T. P. KERWIN, Mgr.

FINANCIAL.

INVESTMENT OPPORTUNITY FOR PRINCIPALS [one or more] desiring to invest fifteen thousand dollars [$15,000] for a period of two years at a most satisfactory rate of interest with first mortgage security on property conservatively valued at four times the amount of the loan. Money to be used in the manufacturing business established 4 years, as additional working capital made necessary by rapidly increased volume of business. This is an exceptional opportunity for conservative investor providing both safety and substantial earnings. Address P 611, Tribune.

INDIVIDUALS WITH MONEY TO INVEST in first and second mortgages can benefit themselves to the extent of the regular broker's commission plus a percentage of the profits on building projects over and above the straight 7% Capital to be placed in strictly first class residential property in Chicago by high grade business and residential building purposes. Address M F 496, Tribune.

See Us Before Borrowing
$10 TO $300
The Fidelity Loan Co. is licensed under the supervision of the State of Illinois. Our services a place where honest people without bank credit can borrow any amount from $10 to $300 without paying more than the legal interest and without having their employers, friends or tradespeople know.
NO COSTLY INQUIRIES. NO INDORSERS.
You can get the money in a few hours and repay it in monthly payments to suit your convenience. You pay only for the time of keep the money. It is only necessary that you are keeping house.
FIDELITY LOAN CO.
TWO OFFICES:
LOOP OFFICE: SOUTH SIDE:
105 W. Monroe-st. 2017 W. 63d-st.
Cor. Clark, 5th floor. Cor. Wentworth.
Phone Cent. 2350. Phone Went. 0537.
CALL, WRITE OR PHONE EITHER OFFICE.

$10 TO $300 LOANED
On FURNITURE, PIANOS, without removal; quickly, on easy repayment plans at lowest rates. Call, phone or write.
AMERICAN LOAN CO.,
Loop Office: South Side:
14 W. Washington-st. 7501 S. 63d-st.
Room 810, near State. Near Cottage Grove.
Ph. Randolph 6911. Ph. Fairfax 8589.

SITUATIONS WANTED—MALE.

Bookkeepers and Clerks.

SITUATION WTD—RELIABLE EXPR. WITH 12 yrs. exp. in bkpg. and accts. desires perm. position; good educ. and A1 refs. Address P 279, Tribune.

SITUATION WTD—EXP. BOOKKEEPER. Office mgr., age 40; pref. small growing concern; best refs. Address P 455, Tribune.

Accountants and Auditors.

EXECUTIVE ACCOUNTANT.
10 years of past experience as cost accountant, auditor, office manager, and general manager. Very best ref. Address M 548, Tribune.

ACCOUNTANT, EXECUTIVE
Successful general and cost experience, sound judgment; now employed; desires position with unlimited future; age 40; salary $325. Two weeks' notice required. Address M H 190, Tribune.

SITUATION WTD—INCOME TAXES FILED or amended; books opened, closed, audited, kept [weekly or monthly]; services installed; days or evenings; satisfied Chicago clients: 10 years. Phone Wabash 4933.

SITUATION WTD—YOUR BOOKS PUT IN order and kept that way; also cost systems installed; periodic audits made. Rand 3335.

SITUATION WTD—ACCOUNTANT DES. EVE. work, bkpg., income tax, books opened, closed; North Side; resa. Wellington 8581.

SITUATION WTD—BOOKS OPEN., CLOSED, kept monthly; tax returns. Wab. 5015.

SITUATION WTD—BOOKS KEPT; AUDITS income tax, etc., by expert. Grace 7095.

Executives and Managers.

Production Mgr., Gen. Supt.
14 years' mfg. experience, age 38, married, mechanical engineer; know how to handle help foundry, forge shop, machine shop assembly, sheet metal rolling of non-ferrous metals, time study, routing, and plant layout; experienced in quantity production of interchangeable parts; excellent references; will tackle anything involving responsibility. Address A K 22, Tribune.

EXECUTIVE ACCOUNTANT.
COSTS AND SYSTEMS.
Strong general and financial executive, proven record as an organizer; age 36; wife experienced bank in factory and office; able to install complete accounting, cost or production control systems; credits, collections, inc. tax, sales pro. and advertising; fine clean record; investigate. Address N 145, Tribune.

SITUATION WTD—AUTO PARTS MGR. AND buyer; 9 years' experience; desires position with future; radio or hardware; 10 years' some sales exp. Address O 162, Tribune.

SITUATION WTD—MAN, 24 YRS., 4 YRS' production cost and gen. off. exp., 2 years' executive ability. Address P 215, Tribune.

SITUATION WTD—MAN, 28, PRIV. SECY. or sales correspondent, wide awake. Tel. Albany 9861 or address O 280, Tribune.

Professions and Trades.

GARAGE MAN.
Young man, mar., wants position in garage; 9 years' exp. in repairing cars of all kinds and handling repair parts; first class refs. Address P 201, Tribune.

LANDSCAPE GARDENER,
Age 39, life experience; competent in handling of roses, best Chicago refs. Address P 207, Tribune.

SITUATION WTD—ARCH. DRAFTSMAN, detailer, stone, mill work. Address P 334, Tribune.

SITUATION WTD—A1 TOOLMAKER, LONG exp., gen. work. Address N 79, Tribune.

SITUATION WTD—VULCANIZER; A1; $25 per week. Address O 265, Tribune.

House Servants.

SITUATION WTD—JANITOR AND GARDENER; white; references; experienced; references. Address O 383, Tribune.

SITUATION WTD—MARRIED COUPLE; Swedish man, chauffeur; wife general housework. Address P 222, Tribune.

SITUATION WTD — COOK BUTLER; FILIpino; exp.; refs. Tel. Dearborn 0154.

Coachmen, Teamsters, Chauffeurs.

SITUATION WTD—CHAUFFEUR, PRIVATE; married; 3 yrs. experience; good references. Will drive cars. Phone Lincoln 3067.

SITUATION WTD—CHAUFFEUR, SWEDISH, all high grade cars; best references. Telephone Superior 2814.

SITUATION WTD—CHAUFFEUR, MARRIED, age 26; five years with former employer; high grade cars. Edgewater 2073.

SITUATION WTD — EXPERIENCED COLored chauffeur; lives private family; can do all repairing; neat appearing. Ph. Ken. 3244.

SITUATION WTD—CHAUFF., WHITE, GOOD mech., good refs.; can do all other work around home. Bittersweet 2521.

SITUATION WTD—CHAUFFEUR, 38, MAR., 12 yrs. exp.; best refs. Sunnyside 0481.

SITUATION WTD — A1 CHAUF., 5 YRS. last job, 2½ yrs.; wife cook; $30. Wab. 3501.

SITUATION WTD—A1 CHAUF.; GOOD CITY ref.; ref. Address P 316, Tribune.

SITUATION WTD—HAULING WANTED FOR 1-ton Dodge panel. Victory 0945.

SITUATION WTD—CHAUFF., 1ST CLASS mech., city or suburb. Kenwood 8437.

SITUATION WTD—CHAUFF., EXP'D., FOR priv. fam.; pref. No. Side. Evanston 1755.

Janitors and Porters.

SITUATION WTD—JANITOR; EXP.; mar.; ref.; no children. Oakland 4826.

SITUATION WTD—FLAT JANITOR; EXP.; marr., ref. Call Belmont 1869.

Farm and Garden Help.

SITUATION WTD—LANDSCAPE GARDENers. See ad under profession and trade.

Stenographers, Typists, Etc.

SITUATION WTD—EVENING WORK BY exp. steno. Address P 145, Tribune.

Miscellaneous.

SITUATION WTD—MESSENGER AND USHer in law or R. R. office; neat appearance; mid. age; A1 refs. Address P 92, Tribune.

SITUATION WTD—COOL MAN; WINDOW washing, house cleaning; reliable. Drex. 8271.

SITUATION WTD — BY YOUNG MAN AS general help to building inspector; good education. Address P 170, Tribune.

Day and Contract Work.

SITUATION WTD—MAN WITH 1 TON stake body truck, hauling by day or week. Drexel 6779.

SITUATION WTD—PAINT., DEC., CALC.; A1; city or suburb. Martin Sunny 2065.

SITUATION WTD—PAINT., PAPER., CALCIMine; city-sub.; res. Ph. Argyle 3455.

SITUATION WTD—PAINTING, PAPERING; neat, good work. Ph. Spauld. 2310.

SITUATIONS WANTED—FEMALE.

Bookkeepers and Clerks.

SITUATION WTD — GEN. OFFICE WORK, college ed.; 6 mos. exp. Englewood 2060.

Executives and Managers.

SITUATION WTD — CULTURED YOUNG woman, unusual business experience and qualifications; unincumbered; no lease; or one requiring highest type of service. Room 105, R. P. 0800.

SITUATION WTD—CHARGE SMALL OFfice or department. Drexel 7998.

SITUATION WTD—CHARGE SMALL OFfice or department. Drexel 7998.

Domestics and Cooks.

GERMAN COUPLE.
5 mos. in country, man exc. chauffeur, all around mechanic; good driver; wife, good worker; outside city pref. Northbrook 210-M1. FELDERER, Techny, Ill.

COLORED COOK.
Experienced, highest city references. Superior 2892.

SITUATION WTD—BY COMPETENT WOMan as cook, all kinds of cooking, also in restaurant. Address N 460, Tribune.

SITUATION WTD — HOUSEWK. AND WATCH baby. Christine Gerike, 6640 Wood.

SITUATION WTD—COLORED GIRL OR WKR. for bas. 5491 Drexel-av. 2d. Mid. 5336.

SITUATION WTD—VULCANIZER; A1; $25 per week. Address O 265, Tribune.

SITUATION WTD—COL. GIRL, NEWCOMER, gen. housework. Doug. 9096.

Housekeepers and Caretakers.

SCANDINAVIAN WOMAN
wants pos. as housekeeper; good home maker and cook. Address P 500, Tribune.

SITUATION WTD—RELIABLE RESP. ELDerly lady; good home and wages; or take care of aged person. Address P 597, Tribune.

SITUATION WTD — MIDDLE AGED WOMan to assist in home; is good cook; good cook; exc. refs. Address P 539, Tribune.

Hotels and Restaurants.

SITUATION WTD—MAID, HOTEL OR PRIV. fam.; col. Boulevard 2583.

Dressmakers and Seamstresses.

SITUATION WTD—WAIST FINISHER; to assist dressmaker in all around sewing; $20 week or $3 or more days a week. Address L 83, Tribune.

SITUATION WTD—TO SEW BY DAY. PRIvate family. Phone Lincoln 0755. 546 Fullerton-pkwy.

SITUATION WTD—1ST CLASS DRESSMKG. in your home, $10 a day. Well. 0853.

Nurses and Governesses.

SITUATION WTD—NURSE, TO INVAL.; some housework. Address L 82, Tribune.

SITUATION WTD — EXP. PRACT. NURSE; willing helper. $25 wk. Ph. Sheldrake 3902.

SITUATION WTD — NURSE WILL TAKE child or couple in her home; ex. care. Drex 0475.

Laundresses and Day Work.

SITUATION WTD — COOL; MAN; WINDOW cleaning by day; Mon., Tues., Thurs.; ref. Ken. 5005.

SITUATION WTD — N. SIDE GERMAN girl wants to take home washing, ironing; beautiful work. Div. 3-301.

SITUATION WTD — WOMAN, WORK BY day. 6234 S. Hermitage.

SITUATION WTD—DANISH LAUNDRY cleaning, by day. Ken. 8841.

SITUATION WTD — CLEANING BY DAY $3, carfare; col. Doug. 7111. M. Brantley.

SITUATION WTD—HOUSECLEANING AND laundry work by the day. Drexel 1281.

SITUATION WTD—COL. DAY WK. EXP. 4 days; refs.; N. S. pref. Linc. 4951. bet. 5-6.

SITUATION WTD—EXP. LAVA CLEANING on stone. Washing mach. Douglas 6504.

SITUATION WTD—DEPENDABLE WOMAN laundry, cleaning, by day; ref. Doug. 3505.

Stenographers, Typists, Etc.

SITUATION WTD—STENO.-SECY.; THOR. comp. exp., incl. government work; rapid and accu. Address O 473, Tribune.

SITUATION WTD—STENO.; BEGINNER; high school and business grad. Reference; grade business and residential building purposes. Address M F 496, Tribune.

HOME WORKERS' SERVICES.

HAND MADE FROCKS FOR CHILDREN—Made to order from your own material if desired. Will be glad to call at your home for estimate. 3703 Polk. Nevada 6085.

WANTED—MALE HELP.

Stores and Offices.

BANK MAN—FOR RECEIVING TELLER, 25 years to 30 years of age; must be experienced; good opportunity for advancement. Reliance State Bank, 1540 W. Madison.

CLAIM INVESTIGATOR
with experience in adjusting Illinois workmen's compensation claims. State age, experience, and salary desired. State references. Address P C 325, Tribune.

CLERK.
In shipping office; young man; thoroughly familiar with city. Apply Mr. Connaughton, HARTMAN FURNITURE & CARPET CO. 3915 Wentworth.

MAN—YOUNG, STRONG, ACTIVE, WILLing, 18 yrs. and upwards, to open, despatch and distribute mail in office of large wholesale house. Address P C 96, Tribune.

OFFICE MAN—EXPER. FOR REAL ESTate; must be able to speak German and operate typewriter; salary and comm. BLOCHER & SCHMIDT, 2544 Lincoln-av.

RENTING MAN — EXPERIENCED, TO show and rent apartments in high grade North Side bldg.; state age and qualifications. Address O O 56, Tribune.

SALESMAN.
Expd. for house furnishings dept.; permanent position; man to assist buyer.
J. OPPENHEIMER & CO.,
Ashland-av. and 47th-st.

SHIPPING CLERK — FOR LARGE COAL yard; middle age man; living on South side; give full details. Address P O 531, Tribune.

SHIPPING CLERK—STATE EXPERIENCE and salary. Address P O 90, Tribune.

SODA CLERK—WITH SOME EXPERIENCE. Apply morning. 5001 W. Lake-st.

TYPIST — EXPERT; LEGAL; DICTAphone, for court reporter; attractive compensation for accuracy, speed; permanent. Address P O 116

TRADE SCHOOLS.

AUTO MECHANICS WANTED
LEARN FROM $50 TO $125 PER WEEK.
Hundreds of jobs waiting for automobile mechanics. We can't supply demand. To get you started NOW we guarantee you jobs while learning, paying you up to $30 per week. Salaries placed in good automobile positions.
Every unlimited practical repair shop TRAINING will qualify you in 8 weeks' actual practice on 1, 2, 4, 6 and 8 cylinder engines in the big new shops; all known lighting, starting and ignition units. SPECIAL COURSES in machine shop, battery, tire and vulcanizing. Individual lessons. Every automotive subject covered. All tools supplied free. Only $15 AND UP. TIME PAYMENTS.
A TRIAL LESSON FREE.
Day classes. Also evening classes Monday, Wednesday and Friday. Write or phone for BIG FREE BOOK, "How to Succeed in the Automobile Business."
WEBSTER COLLEGE
OF AUTOMOTIVE ENGINEERING.
PHONE CALUMET 4600.
2022 S. WABASH.

PRACTICAL AUTOMOBILE INSTRUCTION.
OPEN AUTO MECHANICS, CHAUFFEURS, ready to start. With our new system of superintensive will turn you out a capable automobile mechanic. Apply today and better one after you finish. Day and evening classes.
Wilson School of Motoring,
Madison-st. Haymarket 1900.

MEN.
Good Job Supplied Free.
Any kind of work you have been doing or want to learn while training; spare time; from $1.50 to $300 per month in automotive, commercial and radio telegraphy; no charge for required text material. Mogul Institute, evening, 3100 S. Michigan-av. Yards 970. Logan office, Room 1258, 53 W. Jackson-blvd.

MONEY AT HOME—
You can make $1 to $2 an hour writing Cards at home in your spare time; and easily learned by our new simple system; no canvassing or soliciting; we guarantee you work at home no matter where you live and pay you cash weekly; particulars, booklet and proof sent today. AMERICAN SHOW CARD SYSTEM LIMITED, Authorized and full paid Capital Dept. 128 Adams Building, Toronto, Canada.

LEGAL NOTICES.

THE PANHANDLE OF THE SOUTH WEST LINES BUS LINE:
The South West Towns Bus Line hereby gives notice that it has filed with the Illinois Commerce Commission of the State of Illinois an Application for a Certificate of Convenience and Necessity to operate motor vehicles for the transportation of passengers over the following routes, to wit:
Beginning at the intersection of 135th and 95th Avenue in the Village of Palos Park thence North on 96th Avenue to the Village of Palos Park Township Forest Preserve thence East on 119th Street in Palos Park and Forest Preserve to Kean Avenue thence North on Kean Avenue through Palos Park and Palos Heights to the Village of Justice to 79th Street;
also beginning at the intersection of 144th Street and 96th Avenue in the Village of Orland thence North one block on 96th Avenue to Orland 143rd Street; thence East on 143d Street in Orland to 96th Avenue thence North on 96th Avenue in Orland to 94th Street; thence continuing North on 94th Avenue through the Townships of Orland and Palos to 123d Street; thence East on 123d Street through the Village of Palos Park to 80th Avenue in Orland; thence North on 80th Avenue in the Village of Palos Park to 119th Street; thence East on 119th Street in the Township of Palos to Harlem Avenue; thence South on Harlem Avenue in the Townships of Palos and Worth and in the Village of Worth to 127th Street; thence East on 127th Street through the Village of Worth in the Township of Worth to Ridgeland Avenue; thence North on Ridgeland Avenue in the Township of Worth to 95th Street; thence East on 95th Street through the Village of Worth, the Village of Oak Lawn and Evergreen Park and the City of Chicago to Ewing Avenue, in the City of Chicago;
also beginning at the intersection of 95th and Kean Avenue, in the Township of Worth in the County of Cook and State of Illinois, thence North on Kean Avenue through the Townships of Palos and Worth and the Village of Oak Lawn and Evergreen Park in the City of Chicago, to Vincennes Road in the City of Chicago, to Northerly Vincennes Road, in the City of Chicago, to 87th Street; thence North on Morgan Street in the City of Chicago to 64th Street; thence East on 64th Street in the City of Chicago, to Halsted Street in the City of Chicago;
any persons interested in this proceeding may obtain information as to the time and place of hearing upon said application by addressing the Secretary of the Illinois Commerce Commission at Springfield, Illinois.
SOUTH-WEST TOWNS BUS LINE,
By William J. Frost,
President.

INDIANAPOLIS AND LOUISVILLE RAILWAY COMPANY.
Notice is hereby given that the annual meeting of the stockholders of the Indianapolis and Louisville Railway Company will be held on Wednesday, March 5, 1924, at 10 o'clock A. M., at the principal offices of the Company in the City of Indianapolis, Indiana, for the purpose of the election of Directors and the transaction of such other business as may be brought before the meeting. The polls will be open from 10 o'clock A. M. to 12 o'clock noon. The transfer books will be closed from 12 o'clock noon, March 3, 1924, until 10 o'clock A. M., March 7, 1924.
By order of the Board.
P. J. DARKINS, Secretary.

TO WHOM IT MAY CONCERN—I HAVE sold my one chair Battery Station, 931 Belmont-av., hereby owned and operated by John. All the accounts must be paid on or before Feb. 21, 1924, as will not be for any debt after above date.
MRS. ANNA BAUER.

I HAVE BOUGHT THE DELICATESSEN AND CANDY at 3246 West Thomas-st. from A. Lenzo, and will not be responsible for contracted by this business after this date.
A. TELLER.

FRUIT AND VEGETABLE BUSINESS 558 W. North-av. owned by Harry [illegible], has been purchased by Myers Bros. Creditors take notice.

MACHINERY AND TOOLS.

CHA'S GREATEST STOCKS—
Machine tools, structural tools, contracting tools, boilers, engines, tanks, power plants, miscellaneous plant equipment and supplies of every kind. Purchasing agent of America's leading industries never fail of buying until our stocks are exhausted.
SCHAFER BROTHERS COMPANY.
35TH AND IRON-STS.
PHONE LAFAYETTE 1500.

RIC MOTORS AND GENERATORS
A. C. and D. C. A full line, from 1-10 H. P. up. Let us help you get prices you buy, sell or trade. Our repair shops give you prompt service. Unexcelled facility; phone or write for prompt action.
ARTHUR WAGNER CO., 707 W. Washington-blvd. Phone Monroe 7410.

ER—72x82 IN. BY 45 FT.; HAM. 4 No. 2 Cin. vert. mills; 24 in. by 6 ft. Hamilton plainer; 36-in. Oliver band saw; shear, Easley Mach. Co., 551 W. Wash.

10 VOLT GUARANTEED ¼ H. P. MOTOR; bench drill presses, leather belting, hangers at half price. Tubor-Vellck Co., 1630 Maxwell-st.

SALE—ONE PIERCE, DOWN DRAFT, pressure boiler, 2,500 ft. capacity; price $700. This boiler has been used only a short time. HARRIS BEARING CO., 317 E. 29th.

½ H. P. GEN ELEC A. C. MOTOR, 60 cycle, 1,800 R. P. M. Excel. installed. Hirz & Co., 619 S. Dearborn-st. Har. 1182.

SALE—SETTLES MIXERS, TANKS, ink grills, agitators, other equipment. KOHLER CO., 143 W. Kinzie-st.

SALE—TWO 40 H. P. D. C. MOTORS, 230 volts; KAESTNER & HERTZ CO., 200 N. Branch-st.

SON 172 EDGE SANDER, $350. Blue Island av., Chicago.

BILLIARDS AND BOWLING.

LIARD TABLES, NEW AND USED. AT BARGAIN PRICES.
Also bowling alleys complete; $225 and second hand tables thoroughly reclosed; billiard tables and bowling alley supplies sold on easy payments. THE BRUNSWICK-BALKE-COLLENDER CO., 623 S. Wabash. Wabash 7000.

LIARD TABLES, NEW AND USED. Repair prices and easy terms before buying. Full line billiard and bowling supplies. Keefe & Hammer Co., 17 E. Madison.

WANTED TO BUY—10 GULLY POCKET ets, 4½x9, for spot cash. Give details first. Address P O 124 Tribune.

FOR LIGHT FACTORY WORK, AT LAWRENCE ICE CREAM CO., 837 W. Lake.

TO POLYCHROME OR ELECTRIC sign. HENKEL & BEST CO., 59 E. Lake.

WAVER—EXPERT, IN A SOUTHern town; would consider partnership. JOHNSON'S, 208 N. Dearborn-st.

REMODELED THE WAY YOU WANT ite enamel, glazed and relined; $20 up. BLUMENFIELD'S FUR SHOP, State-Lake Bldg. Dearborn 1253.

COAT AND VEST CAN BE MADE new trousers.
me Pants Matching Co.,
20 W. Jackson-blvd.

AND MINK COMBINED LADY'S $5 coat; size 36. 6124 Vernon, 2d.

BOOKS AND MAGAZINES.

W BRANN THE ICONOCLAST, 12 at a bargain; cost $28. 6230 S. Harlem-ave. or 9233.

T & HEAVY MANUFACTURING.

ED—PUNCH PRESS, SCREW, 24 in. throat, experimental work. Sun. Sedg. 5

WANTED—FEMALE HELP.
Stores and Offices.

Bookkeeper Assistant.
Young lady is offered splendid permanent position; must be capable and have thorough knowledge of office detail to assist bookkeeper in small office; must be able to take off trial balances; post cash and postings. Prefer typist; not essential. Excellent opportunity for one who wants a permanent position with future; state age, salary expected. Address P F 87, Tribune.

BOOKKEEPER.
BURROUGHS MACHINE.
Young lady about 20 years; office work; mfg. corp.; must be capable of some shorthand; for advancement. State age, salary expected. Address P F 87, Tribune.

BOOKKEEPER
Burroughs bookkeeping machine; must be accurate; steady and reliable. Address: North Side resident preferred. DEARBORN CO., 1411 S. Michigan-av. Wabash 1000. Ask for Mr. Mosher.

BOOKKEEPER—YOUNG LADY ABOUT 23 years of age, for small real estate office; must be able to use typewriter. Real opportunity for proper party. Address P H 401, Tribune.

BOOKKEEPERS—LOOP BANK WANTS EXperienced Burroughs bookkeepers; $110 per week if you qualify. Call 79 W. Monroe-st., Room [illegible].

BOOKKEEPER AND STENO.—SMALL OFfice; salary and interesting work. Apply to Mr. Bond, 2742 Cottage Grove.

CLERKS — LADY, EXPERIENCE; MUST have references. Experienced candy salesmen. STAMMS, 27 W. Madison.

CLERKS—FROM 3 P. M. TO 10 P. M. APply before 3 p. m. at theater, 127 W. Madison.

CLERK.
Good job for experienced young lady; must be thoroughly familiar with office detail. Only one who qualifies we offer a permanent position.
TEBBINS HARDWARE CO.
W. Van Buren-st., ¼ blk. west of State.

DICTAPHONE OPERATOR.
Combination Stenographer and Dictaphone operator, or Typist; splendid opportunity; good fundamental training essential; good salary and chance for advancement; apply at once. See Mr. Lyman, Carolene Shop, 14 S. Wabash-av., 5th floor.

DICTAPHONE OPERATOR.
Experienced, for good, permanent position with lumber firm; state salary. Address P F 84, Tribune.

DICTAPHONE OPERATOR.
Experienced; steady position; good salary. Call 1455, 58 E. Washington.

DICTAPHONE OPERATOR
at once. 3642 Jasper-place, 57th and Ashland.

FILE CLERK—AND TYPIST, EXP. IN LIfe insurance file system, 3 mi. south loop; state age, sal. Address P 143, Tribune.

FILE CLERK—EXCELLENT OPPORTUNITY for bright girl. Apply 836 S. Wash-av., 1st floor.

First Class Stenographer.
Apply 121 N. Jefferson-st.

GIRLS
for marking and typing merchandise. Apply Superintendent's office, 3d floor, W. A. WIEBOLDT & CO.,
A Good Place to Work, Milwaukee-av. at Paulina-st.

HOOPER-HOPKINS BILLING
Machine operator; steady position with good pay; must be accurate; steady and reliable. Address O N 559, Tribune. If you cannot ability.

HOUSE GIRL—FOR DENTAL OFFICE LOcated on West Side. Open 4 evenings a week. Address O 269, Tribune.

SALESWOMEN.
Women and misses' smart apparel; good salary. Apply at once.
COHEN'S,
6342 S. Halsted-st.

LAUNDRGIRL — MUST BE EXPERIENCED, ready to wear store. Apply Jean Style Shop, 718 Lincoln-av.

Saturday Saleswomen.
Dresses and millinery experience preferred. Apply 5th floor, employment office.
CARSON PIRIE SCOTT & BRO.,
S. STATE-ST.

STENOGRAPHER-BOOKKEEPER — SINGLE, not over 25 years of age; high school graduate; accurate at figures; will train; knowledge of bookkeeping industrial line. Apply in own handwriting, stating salary, experience, common sense, business woman. No one who does not like will be considered. Answer own handwriting. Address P 219, Tribune.

STENOGRAPHER.
Experienced; accuracy and neatness; office on Northwest Side.
Assr Swiss Underwear Co.,
3545 Diversey-av.

STENOGRAPHER
to mail order dept. of manufacturing concern in Englewood district. Must be between ages of 20 and 30; good salary expected. Address P O 515, Tribune.

STENOGRAPHER-SECRETARY—AGE, PREfered about 28 to 32 yrs., to act as secretary to large executive of factory plant; must also bear loop; hours 9 to 4:30. State education, experience and salary expected. Address P F 91, Tribune.

STENOGRAPHER—EXPERIENCED IN MAKing out loss, damage and overcharge claims against railroads. State age, experience, and salary desired in first letter. Address P D 243, Tribune.

Stenographer—Dictaphone
Operator, with experience in sales dept. preferred. Peasche Air Brush Co., 1909 Diversey-pkwy.

STENOGRAPHER
Experienced Underwood; South Water or Fulton district experience preferred. Call 1054 Lake, 58 E. Washington.

STENOGRAPHER
for telephone operator, at least three years' experience; large No. Side insurance office; good opportunity. Address P J 101, Tribune.

STENOGRAPHER — STATE EXPERIENCE and salary. Address P O 91, Tribune.

STENOGRAPHER—EXP. ILLINOIS BRONZE & BRASS CO., 2650 Wrightwood-av.

STENOGRAPHER AND TYPIST
Capable young lady; good hours. Apply 1st floor, 308 N. Michigan-av.

STENOGRAPHER AND TYPIST
Experienced. Charles Lange & Bro. Co., 20 Armitage-av.

TYPISTS
18 years of age, who can speak Italian, for employment department, South Redwood, and 40th Place.
C-R-A-N-E,
Plumbing and Heating Materials, Within Reach of All.

TYPIST.
Lady who understands filing and general office work; west side corporation, near Westgate. Apply, giving age, salary expected, telephone number. Address O Z 561, Tribune.

TYPIST—BRIGHT, NEAT, OR BEGINNER with ability, for billing dept. at S. Fred. $12 a wk. to start; good opport. for advancement. N. W. Side. Address O T 568.

TYPISTS.
Experienced bright, rapid and accurate; $16 start. 37 N. 41st-av.

TYPIST—EXPERIENCED, FOR FORM LETter. Sales Letter Corp., 35 S. Dearborn.

TYPIST—EXPERIENCED; FILLING IN form letters and addressing piece work; state. Room 385, 422 S. Dearborn-st.

TYPIST—CULTURED WITH INITIATIVE personality, for responsible position; splendid future; opportunity for advancement. Address O F 523, Tribune.

Factory and Trades.

FACTORY GIRLS — GUSTON PRINTING CO., 1128 N. Wells-st.

GIRLS
wanted in bindery; experienced or inexperienced; by piece work and time work; short hours; good pay. Apply
CUNEO PRINTING CORP.,
Washington and Spaulding.

GIRLS FOR LIGHT FACTORY WORK, AT LAWRENCE ICE CREAM CO., 837 W. Lake.

GIRLS TO POLYCHROME ON ELECTRIC sign. HENKEL & BEST CO., 59 E. Lake.

GIRL WAVER—EXPERT, IN A SOUTHern town; would consider partnership. JOHNSON'S, 208 N. Dearborn-st.

GIRLS—EXPERIENCED ON POWER machine, to make children's and misses' coats; good pay and steady work. FROEHLICH CO., 1501 Benson-av. Evanston.

GIRLS AND FOUR-IN-HAND TURNbuckles on men's neck wear. Also boys' and girls' learning. CUTTER MAKERS—STEADY WORK and good pay. Call at once. Stanford Neck Wear Co., 337 S. Franklin.

GIRLS—STEADY WORK
Apply Call at once, Stanford Neck Wear Co., 3324 W. Madison-st.

GIRLS FOR LIGHT HAND FACTORY WORK. Call Sat. and Monday. Mr. [illegible], 1500 Addams.

WANTED—FEMALE HELP.
Factory and Trades.

WANTED — COMPETENT draper accustomed to highest class work. Also experienced to assist fitting.
STAPLE,
2933 MICHIGAN-AV.

WOMAN—TO MAKE MEDICAL TABLETS, Boulevard. Address P 355, Tribune.

Household Help.

COOK AND GENERAL HOUSEWORK; GOOD wages; no washing. 6859 Constance-av.

GIRL—GENERAL housework. Wilmette 1792.

GIRL—COMPETENT, WHITE, TO ASSIST with light hawk, and children; home nights; good wages. Phone Buckingham 4956 or call 3719 Wilson Grove-av., 2d apt.

GIRL — FOR GENERAL HSWK.; PERMAnent position. Call Midway 2083. References. 871 Elgin-av., Elgin, Ill.

GIRL—FOR GENERAL HOUSEWORK. 7431 Oglesby, South shore 9317.

GIRL, COL. FOR GENERAL HSEWK.— Suburb. N. W. Newcastle 1778.

GIRL—FOR GENERAL HOUSEWORK; GOOD salary. Juniper 8097.

HOUSEKEEPER—MOD. HOME; EVERY CON. prof. man; 2 children, age 9 and 13 yrs.; motherless. Address P H 101, Tribune.

HOUSEKEEPER—MID. AGED WOM., SCANdinav., to take care of small apt. and a girl 2½ yrs.; moth. emp. Address L 107, Tribune.

HOUSEKEEPER—MIDDLE AGED WOMAN to take care of 3 children; good salary. 1712 So. Ashland-av.

LADY—ELDERLY, TO CARE FOR CHILD while mother works; good home with small wages. 1117 N. Lawndale-av.

LADY—MIDDLE AGED, TO DO HOUSEWK. on farm; ref. exch. Address August Krueger, Pecatonica, Ill.

MOTHER'S HELPER—LGT. HSWK.; CARE of 1 child; wonderful home for congenial person. NELSON, 855 Lawrence. Edgs. 6899.

NURSEMAID — WITH REFERENCES; ONE child. Groveland 7309.

WOMAN—WHITE; GEN. HSWK.; 6 RM. apt.; good home; 2 school children. 1119 Hull-st., Evanston. Ph. Evanston 8358.

Hotel and Restaurants.

CHAMBER MAIDS, BATH MAIDS, AND Colored White; room and board. Pearson Hotel, 100 E. Pearson-st., nr. Chicago-av. and Michigan.

CHAMBER MAIDS, BATH MAIDS, AND Colored White; room and board. Pearson Hotel, 190 E. Pearson-st., nr. Chicago-av. and Michigan.

CIGAR COUNTER GIRLS.
EXPERIENCED, GOOD LOOKING, BETWEEN THE AGES OF 19 AND 25. MUST HAVE GOOD REFERENCES. APPLY MR. WOLF, RM. 308, 104 W. WASHINGTON. CALL BETWEEN HOURS OF 2 AND 3:30 P. M.

COOK—NIGHT WOMAN. 1416 N. 47TH. Drexel 2458.

FLOOR MAID — EXCELLENT WORKING conditions. 4420 Clarendon. Edgr. 0300.

FLOOR MAID — EXCELLENT WORKING conditions. 4420 Clarendon. Edgr. 0300.

HEAD WAITRESS
in residential hotel; $70 a mo. and rm. Sunnyside 4700.

WAITRESS — AND WORK AROUND SODA fountain. Short hours. Apply, New Standard Drug Store, 106 S. Clark-st.

WAITRESSES—EXPERIENCED; NO SUNday work. Rm. 504, 510 N. Dearborn-st.

WAITRESS—FOR NIGHT, FROM 5 TO 8. 1416 E. 47th-st., Drexel 2458.

WOMAN—FOR DINING ROOM CAFETERIA: experienced; strong steam table woman, for breakfast. ONTRA CAFETERIA, 123 N. Wabash.

WOMAN—MIDDLE AGED; TO DO PLAIN cooking. CALUMET HOTEL, 1219 E. 75th-st., Apt. 2 to 4 p. m.

4 OR 5 GIRLS.
NEAT APPEARING, AGE 19 TO 25, TO WORK IN FIRST CLASS HOTELS AND CAFES AS WARDROBE ATTENDANTS. MUST BE TRUSTWORTHY, EXPERIENCE NECESSARY. GOOD LOCATIONS. STEADY WORK. PREFER LIVING ON SOUTH SIDE. APPLY MR. WOLF, RM. 308, 104 W. WASHINGTON. CALL BETWEEN HOURS OF 10 A. M. AND 11:30 A. M.

Saleswomen.

SALESWOMEN—
Educational institution of highest standing and reputation offers excellent proposition to a few women of proven sales ability; must be educated, refined, and attractive, convincing talkers; generous commission. Phone Mr. Van Order, Harrison 0427, for appointment.

SALESWOMEN
to represent mfr. Let us show you how you can get into business for yourself selling men the best shirt on the market. Real opportunity to make money. Room 706, 115 S. Dearborn. DEAULIS SHIRT CO.

SALESWOMEN
to sell lingerie direct to consumer. Old estab. firm. Experience unnecessary. Liberal commissions. Room 621, 115 So. Dearborn-st.

WOMEN—AN UNUSUAL OPPORTUNITY for 2 unencumbered women to travel; are you 25 to 40; salary, fare and expenses; also 2 openings for city sales work. Call or write Mr. Phillips, 86 E. Randolph-st. Special attention given to out of town inquiries.

Miscellaneous.

LADIES—AT ONCE.
LADIES WITH PART TIME EMPLOYMENT.
BIG MONEY TO PRODUCERS.
We are about to open a new $3,500,000 real estate development close to loop and need the services of refined ladies to help install same. Free school for beginners. Apply to Asst. Gen. Sales Manager, Mr. L. T. Eales, Monday, 2 P. M.
FREDK H. BARTLETT REALTY CO.,
(Not Inc.)
Sixth Floor. 69 W. Washington-st.

WOMEN—3 ATTRACTIVE POSITIONS OPEN at once for ex-teacher, substitute teacher, or one especially interested in children; age from 25 to 40; strong personality and high school education; position permanent and will pay right person $2000 or more a month; give age, education, experience and telephone number. Address P H 100, Tribune.

WOMEN—ATTRACTIVE POSITION OPEN for ex-teacher or woman with equivalent education; pleasing personality, over 22 yrs. of age; position permanent and will pay right person $30 per wk.; give ref. and ph. number. Address P H 485, Tribune.

WOMAN—UNDER 30, COLLEGE GRADuate, with high ideals, Christian Protestant, who would render valuable service to Christian service; income worthy of highest type woman. Reply fully confidential. Address P H 156, Tribune.

GIRLS—TO SELL A SIDE LINE DURING working hours or spare time, paying good commission; no experience necessary. Address P J 99, Tribune.

LADIES—2, YOUNG, 21 TO 30, OF GOOD character, for special outside work in northern Illinois; $100 monthly to begin. Call 1 to 3 p. m. Room 715, 431 S. Dearborn.

GIRL—FOR THEATRICAL WORK; HEIGHT 5 ft. 6 in. Apply at STUDEBAKER THEATRE, Bet. ages of 16 and 17.

LADIES—TAKE ORDERS FOR GUARANteed hosiery; unique selling plan. 1115 North American Bldg., 36 S. State. Cen. 5030.

Employment Agencies.

Asst. Bkkpr., Unusually Attractive Office, $27.50.
Genl. office clerk some typing, high grade loop office, short hours, $25.
Genl. office clerk, beginner; will teach switchboard; $18.
10 stenographers-typists, $20 to $30.
Call at once. Open all day Saturday.
Reliance Employ. Service,
Rm. 1203, 32 N. State-st.

Dandy Employment Service.
Efficient, selective, discriminating.
Suite 421, 1180 E. 63d-st.

ONE WEEK'S SALARY.
WALL SERVICE.
ONE WEEK'S SALARY.

Stenographers	$110-$125
Steno., rate clerk	$130
Bookkeeper	$90-$100
Typists, ins. exp.	$90
Typists, ins. exp.	$100

CONSOLIDATED AGENCIES—

STENO., legal or accts. exp.	$150
STENO.-CLERK, loop, Rand.-S.	$130
STENO.-BKPR., girl off., loop	$130

SUITE 500, 110 S. DEARBORN-ST.
CORBOY SERVICE.

STENOG., Dr.'s off., Mich.-av.	$130-135
20 W. Jackson-blvd., Rm. 1108. Wab. 9258.	
BOOKKEEPERS-TYP.	$90

THE ASSOCIATED SERVICE
5 North La Salle-st.
Zinser Personnel Service.
A vocational service for business women. Rm. 903, 140 S. Dearborn. Rand. 2468.

STENOGRAPHER—LOOP, $30-$35. SHAY EMPLOYMENT AGENCY, 14 W. Washington-st. Central 3716.

DRESSMKG.—MILLINERY SCHOOLS.
DESIGNING, DRESSMAKING, MILLINERY, home and business courses. Call or write, Room 408, MASTER COLLEGE, 190 N. State. Booklet on request. COLLEGE OF CREATIVE DRESSMKG., 1611 Steinway Hall, Van Buren-st. Harrison 1500.

PRINTING MACHINERY & SUPPLIES
WANTED—2 66 INCH OR LARGER 2 REVolution cylinder printing presses; must be in A1 condition and bargain; also 24 inch hand screwing machine; state price and full particulars in first letter. Address O Y 119, Tribune.

PLUMBING, HEATING & FIXTURES.
GUAR. PLUMBING & HEATING SUPPLIES at wholesale to all. Send for catalogue. R. and Karel & Sons Co., Kedzie & Polk. Ked. 3440.
A1 QUALITY MATERIAL, PAY WHOLESALE prices to all. Peoples Plumbing and Heating Supply Co., 400 Milwaukee. Hay. 1018.

ARTS AND ANTIQUES.
BEAUTIFUL TAPESTRY, HAND WOVEN, suitable for Christmas eve. year 1700. Address P O 126, Tribune.

LOST AND FOUND.
TO LOSERS.
When you advertise a lost article in The Tribune your advertisement receives the benefit of free listing in The Tribune Public Service Bureau at 11 S. Dearborn, for a period of two months. Such service facilitates the recovery of lost articles. Advertise.
TO FINDERS.
If you have found a cat or dog, a pocketbook, jewelry or furs, and cannot locate the owner through the "Lost and Found" ads in today's Tribune, call and go through the "Lost and Found" index at the PUBLIC SERVICE BUREAU, 11 S. Dearborn-st.

BILLFOLD—LOST — CONTAINING MONEY and reg. cards, on Clark, Ft., or betw. Gas Co. and Adams and Wab. Sts. Liberal reward. Nevada 3083.

BLACK BILLFOLD—CONTAINING TOOLS, 8th and Mich.; no questions. Wab. 6068.

BRACELET — LOST — NARROW, GREEN hammered gold; Metrop. L or around Illinois Merchants bank; keepsake; reward. Call Belmont 3651.

BRIEF CASE—LOST—5 POCKET, BROWN leather; left on Oak Park L Thursday eve. Finder call Oak Park 5616-J. Rew.

DOG — LOST — FOX TERRIER, WHITE, brown, both tail, N. W. Side. Reward. Irv. 5563.

DOG—LOST—RED CHOW, MALE, THURS. aft.; name "Teddy." Rwd. Ph. Superior 0300.

DOG—LOST—WHITE FRENCH POODLE, vicinity Vincennes-av. Jan. 9. Answers to name Pat. Liberal reward. Seeley 3093.

DOG — LOST — GERMAN POLICE, FAWN stray. Rew. 2234 S. East-av. Oak Park, Ill.

DOG—LOST—AIREDALE, FEMALE, SHORT tail, no collar; strayed or thin; Feb. 3. Rew 3-00-

DOG—LOST—RED IRISH TERRIER, RESEMbles Airedale pup; $100 rew. P. R. 4063.

EARRING—LOST—DROP PEARL AND CUT crystal, Friday a. m. Rwd. Ph. Wheaton 97.

GLOVES AND NECKLACE.
Lost—In Loop, Mon. aft., suede gloves, pearl necklace. Reward. Hammond 300.

JADE EARRING—LOST—FRIDAY, FEB. 8, Marshall Field's or Washington, Dearborn to Madison. Reward. Ph. Buckingham 4956.

KEYS—LOST.
Leather container, in loop, Fri., about 2:30 p. m. Ph. Harrison 7067. Liberal reward.

LEATHER HANDBAG—LOST—EDWY. OR Clark-st. car, Thurs. a. m. Ph. Sup. 9430; Rwd. Ph. Fairfax 4084.

MEDAL — LOST — GOLD, ENGRAVED ON back, awarded in Honor of Vanderbilt Cup Race, 1914; 14 yr. old boy only; in vic. 21 Loop or near N. S. Reward. Call 1 to 6 p. m. Franklin 4086.

PIN—LOST—DIAMOND STICK PIN, SHAPE of rooster; liberal reward. Call Main 1424.

REVOLVER — LOST — ON ARMITAGE-AV. car, between Karlov and Grand. Reward. 4121 Armitage-av. Belmont 0374.

RING — LOST — DIAMOND ENGAGEMENT and wedding ring, vicinity Maple square and Grace. Liberal reward. Buck. 3832.

SAMPLE CASE—LOST — BLACK FIBER, short, with buttons, from auto, Feb. 8, loop. Reward. Full or empty. No questions asked. Weil-Ramsou Co., 816 Fulton-st.

SPARE TIRE—LOST—30x3½, DEMOUNTable rim; Cleo cover, bet. Old and Park Ridge. Reward. Ph. Wabash 7196.

SPECTACLES—LOST — TORTOISE SHELL between 47th and Forrestville and 47th L sta. on 47th car. Finder return to Trusdell ave. Reward. Kenwood 6624.

SUITCASE—LOST—LARGE BLACK CONtaining tools, on N. S. Finder please return to 1907 E. 69th-pl. Rew. Hyde Pk. 4981.

WHITE GOLD WRIST WATCH—LOST—ON shoppers special going south Wed., 4:30. Rwd. Ph. Fairfax 4084.

WRIST WATCH—LOST—WHITE GOLD, in front of La Salle Theater, Wednesday. Reward. Englewood 6217.

WRIST WATCH—LOST—LADY'S WHITE gold, oblong, silver band. Reward. Virginia Sturm, 7027 Sheridan-rd. R. P. 4301.

PERSONAL.
PERSONAL—TOM BONDARUK WISHES HIS boy, Fred Bondaruk, to come home. My son tell me where you are, we all are very sorry for you. Mother cry sorry for you. Write us and tell us where you are. You will not be punished.
PERSONAL—IF MRS. D. DOES NOT CLAIM dress from Mrs. D. by Sunday, same will be sold for charges.
PERSONAL — I WILL NOT BE RESPONsible for any debts unless contracted by myself. WILLIAM S. MATT, 4155 W. Monroe-st.

BUSINESS PERSONALS.
ELLA LOUISE KELLER.
36 S. State-st. Superfluous hair multiple electrolysis; guaran. permanent. Cent. 6468.
PERSONAL—KEEP HAIR IN CURL WITH Bleicher Curling Fluid. Get it from your druggist.
PERSONAL—SUPERFLUOUS HAIR PERMAnently removed by multiple electrolysis. MME. STIVER, 1009 Marshall Field Annex.

TRADE SCHOOLS.
$50.00
Every girl can now become a beauty specialist. We are enrolling girls with down payments of $5. Complete course consists of lectures, demonstrations, manicuring, hair curing, facial massage, scalp treatments, hair dyeing, etc. This is a four weeks' course, which is worth $50.00. If desired we'll give lessons, day and evening classes. Phone or write us for information. The YO PON School of Beauty Culture, 209 S. State-st. Republic Bldg., Room 1109. Wabash 4677.

LADIES, ATTENTION!
For a short time only complete course in beauty culture, $45. Manicuring alone, $15. Terms if desired. Day and evening classes. See Miss Lillian Caroline Shop, 14 Washington-st., Rm. 1018. Ph. Dearborn 5950.

MASINELLO will TEACH YOU BEAUTY culture. Diploma issued. Evening classes guarantee qualified graduates a good paying position; fascinating profession; more positions now open than we can fill. Day lessons, day and evening classes. Phone or write us for information. The YO PON School of Beauty Culture, 209 S. State-st. Republic Bldg., Room 1109. Wabash 4677.

MARINELLO, 800 Tower ct. Chicago.

LADIES — LEARN BEAUTY CULTURE. Marinello system; graduates become popular and more pleasant. Day or evening classes. Call or write. MOLER COLLEGE, 105 S. Wells-st.

AMERICAN SCHOOL OF ETHICAL BEAUTY Culture—An exceptional school; thorough, scientific, individual training. Call, write for catalogue. Dearborn 4323. 100 N. State-st.

LEARN HEIM SYSTEM
of beauty culture, $50. Complete course. Diploma issued to graduates 911 W. 63d-st.

DESNE BEAUTY SCHOOLS—SIX WEEKS' practical training, $50. 1344 S. 63d-st. 4750 Sheridan-rd., Sunnyside 6073.

BEAUTY CULTURE COURSES IN FEW WKS. Authoritative diplomas. Gertrude Haik School. Office, R. 700, 14 W. Washington-st.

EARN MORE MONEY IN BEAUTY CULture. We teach you how. Chicago Hairdressing Academy, 64 E. Randolph-st.

LEARN MARCEL WAVING FROM EXPERTS —6 lessons for $15. Columbia Method. RUTH LAHR, 14 W. Washington. Room 500.

RADIOS AND SUPPLIES.
RADIO MANUFACTURERS.
We have dies, materials for making head phones; sacrifice price; you can contract assembly; make your own. Address P E 57, Tribune.

HOWARD AND FADA
neutrodynes in stock; also some bargains in slightly shop worn outfits.
OAK PARK RADIO CO.,
110 N. Oak Park-av. Oak Park 2025.

NEW SETS.
Four tube, long distance, operate loop aerial, beautiful cabinet; retail $275, our price $125. General Purchasing Co., 128 N. Wells. Franklin 5415.

RADIO CABINET, BUILT IN-HORN, SPACE for dry batts., oak; new, artistic; $35. 1728 Melrose, 1 blk. N. Belmont, 1st fl., any time today.

RADIO TUBES, BEAUT., BUILT; ETRY. tubes, unit and slightly damaged horn included; $65 complete; any time today. 1st fl., 1728 Melrose—1 blk. Belmont.

4 TUBE RADIO SET; 1 R. F.; 2 A. F.; MAH. cab.; has received California and Cuba. 2500 N. Monticello-av. Albany 9485.

RADIO — THREE TUBE, REGEN. COMpact, walnut cabinet; bargain, $40. Robt. Carstens, Park Ridge, Ill. Ph. P. R. 1232.

GREBE C. R. 9; LONG WAVE 9ET; LIKE new; bargain. Ph. Sheldrake 0306.

5 TUBE GUARODYNE SET, COMPLETE; consider trade. 932 S. Wells-st., 3d floor.

TYPEWRITERS AND SUPPLIES.
ANY MAKE SOLD, RENTED, REPAIRED. RENT A CORONA 3 MONTHS, $7.50.
Rental Purchase Plan.
CORONA TYPEWRITER SALES CO.,
72 E. Randolph. Central 4750.

NEW, REBUILT, AND SLIGHTLY USED, $15 up. Rented 3 mo. $5 up. Rental applied. Manufacturers Type Clearing House, Inc., Cor. Lake and Dearborn-st. Central 6034.

BRAND NEW CORONA. NEVER BEEN used. $37.50. Will ship on approval. Address P F 85, Tribune.

TYPEWRITERS — ADDING MACHINES rented, sold. Ex terms. Am. Typewriter Ex., 111 N. Dearborn. 7th floor. Central 8746.

TYPEWRITERS AND ADDING MACHINES RENT, sell, sold each. Largest stock, lowest prices. Reliable Co., 170 W. Washington. Dear. 8042.

ALL MAKES RENTED, $3 MO., $5 UP. Lowest prices. Typewriter Co., 165 N. Dearborn.

TOUCH TYPEWRITER CO., 165 N. Dearborn. UNDERWOODS, ROYALS, SMITHS, REMINGTONS, portable, quiet, $45. Wadham.

SEWING MACHINES.
CASH OR CREDIT — SINGER ELECTRIC drop-head, $15; Singer box top, $5; all in perfect sewing condition, with attachments. These machines look like new. About 2000 Singer machines in this sale. Open every evening. Free delivery. Cash or credit. 223 S. State-st. Victory 0420.

BEST MAKE MACH., PORT. SEW. MACH $5 up. 1370 Milwaukee-av.

TO RENT—ROOMS—SOUTH.
BLACKSTONE, 6540, 1ST—TO RENT—RM. $8; no other roomers; I. C. bus. Dor. 5478.

BLACKSTONE, 5053—TO RENT—FRT. RM., prt. bath; men; I.C. Y. Call eve. Ken. 4299.

BLACKSTONE, 6346, 3D—TO RENT—FRT. rm. suite, piano; I. C., L. surf.

BLACKSTONE, 5344, THE STONEWALL—TO Rent—Suite, 1 or 2 rms.; O. st.; mls. opts.

CORNELL, 7627, 2D—TO RENT—NEWLY furn. very attrac. rm.; private family; $6. Hyde Pk. 2007.

CORNELL, 5424—TO RENT—LGE. RM. adj. bath; twin beds; prtv. lav.; bus. men; I. C. exp.

DANTE-AV. 8403, 3D—TO RENT — LGE. sunny, outside rm.; nr. Jackson Pk.; priv. fam.; surr. bus, L. I. C. Midway 2231.

DORCHESTER, 5479, 4TH—TO

HOTELS.

You'll Feel at Home Here

Seems like home the minute you get in; the trees, the wind-ing drive to the entrance, and then the quiet spacious hall-ways and the big, bright, cozy rooms.

This is indeed a family ho-tel; people who come here, usually stay.

Everything is so pleasant, in such good taste and so con-venient—bus stops at door, elevated and surface lines 1 block; 20 minutes to the loop; lake 2 blocks away.

All apartments are outside with lovely view. Come in and see them. One, two and three rooms, beautifully furnished and with plenty of closet room. For $115 to $250.

Rental includes ice, gas, light, linen, silverware and complete maid service. Con-venient to permanent guests.

THE BUENA TERRACE APARTMENT HOTEL

4846 SHERIDAN-RD.
BUCK. 0300.

THE SHERIDAN BROADWAY

3888 BROADWAY,
at Sheridan-rd.
OPENED THIS MONTH.

A fireproof residential and transient hotel equipped with every possible modern convenience and operated for the purpose—to give our guests a real home.

All rooms are spacious, each with bath and two closets. Twin beds if desired. For the comfort of our guests are as low as $60 a month. There are a few single rooms at $55.

Bus and surface lines pass the door. The elevated express is just three blocks away. 20 minutes to loop.

"IF WE ARE NOT LOCATED WHERE YOU WANT US, WE ARE NEAR THE EASIEST WAY TO GET THERE."

An opportunity to show you just what we have will be appreciated.

Phone Lake View 8310.

ChelseaHotel

920 WILSON
HALF BLOCK EAST OF SHERIDAN-RD.

800 ROOMS.
Every room with bath.

$50, $60, $70 and $80 per Mo.

Weekly rates may be had if desired.

Very new, strictly fireproof hotel having every modern convenience.

FOR RESERVATIONS PHONE
ARDMORE 3000

Rogers Park Hotel

SHERIDAN-RD. AT PRATT-BLVD.

Before making a definite decision regarding your present lease we sug-gest that you investigate what we have to offer for immediate or May 1st occupancy.

Rates most reasonable by day, week, or month.

You'll like it at the Rogers Park hotel.

Loyola L. sta. Sheridan-rd. 3000.

FORTY-SEVENTH-ST. APARTMENT-HOTEL—Wood Heat—To Rent—Rooms: rooms with real home cooked food; $11 per wk. and up. LEXINGTON HOTEL—
4757 Sheridan-av. at 224-st.
A few good rooms at $13 to $14 a week.

ROOMMATES.

LADY EMPL. WILL SH. WITH MAR. CPL.; light clean 4 rm. apt., nr. lake, bus, "L," surr.; well furn.; piano, vict.; ref. req.; gen-tile. Rogers Park 7490.

TWO REFINED BUSINESS GIRLS WILL share with third, beautiful apt., overlook-ing lake; 4 rm.; refs. Sheldrake 3977.

BUS. WOMAN TO SHARE 3 RM. APT. with 1 or 2 girls, or rent to cpl.; reas. Call after 7 p. m. or Sun. Sheldrake 7709.

LADY WILL SHARE PLEASANT L. S. RM. with same; will buy or sell furn. for a real home; reas.; L. bus, surf. Buck. 6031.

YOUNG MAN, COUPLE WILL SHARE MOD. apt. with another young man; one 4749 Roscoe-st. 3d floor; or will rent to cpl.

ONE OR 2 YOUNG MEN TO SHARE 3 RM. furn. apt. with gent; West Side. Ph. Mans. 6401 or Austin 5140; 1407 N. Madison.

LADY WILL SHARE 3 RM. APT. WITH lady; North. Address O 528, Tribune.

MAN WILL SHARE WITH CONG. MAN FRT. suite, living and bedrms. Kns. 4390.

TO RENT—HOUSES—SOUTH.

TO RENT—WILL SUBLET MY BEAUTIFUL 7 room house, close to L, car, trans. and churches. Rent $90. Price $2000 nr. 6000 Kenwood. Dor. 2602.

TO RENT—HOUSES—NORTH.

TO RENT—8OO E AT 910 LAWRENCE-AV.; 11 rms.; 2 baths; 2 sr. rms. $200. H. CURTIS & SON, 1st Nat. Bk. Bldg.

TO RENT—1540 N. STATE-PKWY.—Mod-ern residence; 11 rms. 4 baths; garage. GOLDEN, SHELDON & CO., 102 N. Clark-st.

TO RENT—5 RMS. 1260 N. STATE-PKWY.—3-14 rms. 1624 E. 53d. Hyde Park 0054.

TO RENT—11 RMS. A1 COND.; NORTHSIDE e. of Sher.-rd. Resp. parties. Edge. 8702.

TO RENT—HOUSES—NORTHWEST.

LADY EMPL. WILL SH. WITH MAR. CPL.; light clean 4 rm. apt., nr. lake, bus, "L," surf.; well furn.; piano, vict.; ref. req.; gen-tile. Rogers Park 7490.

TO RENT—7 RM. COTTAGE, BATH AND electric. Armitage 0944. Call for key. 1535 N. Western-av.

TO RENT—6 RM. BUNG. WITH GARAGE; 1 block to "L." Now or May 1st. 5444 Wayland-av. Palisade 3934.

TO RENT—HOUSES—SUBURBAN.

TO RENT—FURNISHED HOMES AND COUN-try places; summer season; Evanston to Lake Forest. H. O. STONE & CO.

TO RENT—FURNISHED HOUSES.

TO RENT — PARTY GOING ABROAD WILL rent to Oct. 1, 1924, their gold-coast home, beautifully furnished, 9 rooms, 3 baths; 2 maids; garage. Sup. 8811.

TO RENT—BRADE PARK; 6 RM. BUNGA-low; near cars; h. w. heat; oil burner; ga-rage; $75. Sun. surf. 7355 S. Shore-dr. Ph. Reg. 8.

TO RENT—BEAUTIFULLY FURN. COM-fortable home; attractive grounds; near "L"; excellent transp. Sheldrake 0538.

WANTED—TO RENT—HOUSES.

WANTED—TO RENT—MAY 1ST, 5 OR 6 room bungalow or cottage; North Side. Finance; give full particulars, including price and kind of heat. Address P. O. 86, Tribune.

TO RENT—FLATS—SOUTH.

TO RENT—BEAUTIFUL 5 ROOM FLAT, 7746 Cham-av. Ph. Fairfax 4936. Owner on premises.

TO RENT—BEAUTIFUL 5 RM. APT. IN A new 3 flat bldg.; extra spl. liv. rm.; tile bath; h. and p. water; $70. 7440 Kenwood. TO RENT—MOD. 5 ROOMS, SUN PAR.; front; $70. Inquire 7010 Greenwood-av. trans.; some-body's home. Rogers Park 2824.

TO RENT—5061 KIMBARK-AV., HIGH grade 5 rm. apt., sun parlor; beautiful bath; gas, with h. w. h.; refs. Sheldrake 3977.

TO RENT—MOD. 5 ROOMS, SUN PAR.; front; $70. Inquire 7010 Greenwood-av. trans.; some-body's home. Rogers Park 2824.

TO RENT—5061 KIMBARK-AV., HIGH grade 5 rm. apt., sun parlor; beautiful bath; gas, with h. w. h.; refs. Sheldrake 3977.

TO RENT—5 RM. APT., SUN PARLOR; 2 flights up; $60. 4744 Ellis-av. Kenwood 1966

SUNDAY

Transportation Building
HARRISON, DEARBORN AND PEMBERTON STS.

TO RENT—OFFICES AND STORES.
Central.

TO RENT—BUILDINGS.

State and Washington Buildings
THE STEVENS BUILDING
COLUMBUS MEMORIAL BLDG.,
THE VENETIAN BUILDING
These three buildings offer excellent opportunities for specialty merchants in wom'n's lines or professional men. The location is unexcelled in any city in the world, but the rates are more.
A limited number of spaces for immediate and May 1 occupancy now available for term leases.
Apply to E. M. GALLUP, Manager of the Buildings, Office 1508 Stevens Building, 17 North State-st.
Telephone Randolph 1500

"22 Floors of Sunlight — No Court Space."

TO RENT—AT
137 SO. LA SALLE ST.
CORNER OF ADAMS.
21,000 SQ. FT. OFFICE SPACE
(WILL DIVIDE.)
Possession May 1 or Before
Architect Light. High Ceilings
Center of Financial District
Reasonable Rent.
WINSTON & CO., Agents,
Central 5300, Room 1124
137 S. La Salle-st.

CHOICE OFFICES TO RENT
WEBSTER BUILDING
LLE AND VAN BUREN
od Service to Tenants.
PPLY FRED McGUIRE,
327 S. La Salle-st.
Wabash 5889.

GREAT NORTHERN
OFFICE BUILDING,
20 W. Jackson-blvd.
Choice offices, all sizes.
At reasonable rates.
Apply Mgr. Room 1004, Office of the Builder.
Phone Harrison 7000.

BEST LOCATION ON
NORTHWEST SIDE.
...e for anything in the ...
...ocated. Easily reach. Call ...
...corner. Rent reas. Call ...

TO RENT—STORES AND OFFICES.
...RENT—1,000 TO 10,000 SQ. FT. ...
...RENT—2,000 TO 10,000 SQ. FT. ...
...RENT—2,000 TO 10,000 SQ. FT. ...
...RENT—2

REAL ESTATE—OAK PK., AUSTIN.

Cummings & Foreman

6 RM. HOME NEAR "L." $9,000. Large liv. rm.; sun parlor; 3 excellent chambers; tile bath; fruit trees; grape vines, and scrubs; paved alley; small initial payment. OPEN SUNDAY.

NEW 6 RMS. and SLP. PCH. Spacious liv. rm. with brick fireplace; sun room; breakfast room; bath with tile walls; 3 large chambers; toilet and lav. first floor; 2 car garage; prominent Oak Park corner. Pr. $13,500. OPEN SUNDAY.

BARGAIN—7 RM. HOME; near "L"; spacious liv. rm. with open fireplace; sun rm.; brkfst. rm.; mds. rm. on first floor; 3 chambers; exceptionally large solarium on slp. pch.; 3 car garage; lot 50x170. Pr. $14,000. OPEN SUNDAY.

SUBSTANTIAL 8 RM. RESIDENCE—Occupies the most commanding, convenient, and beautiful residential corner in Oak Park. Value of improvements.....$10,000
Value of vacant $2,000
Our price for entire property ONLY $16,000.

Cummings & Foreman

REAL ESTATE CORPORATION.
107 Wisconsin-av. Oak Park 499.

FOR SALE—$2,000 CASH, BAL. $70 PER mo., buys new, modern 5 rm. br. bung., thoroughly modern, fireplace bt., slab, elec. fix., fireplace, bookcases, tile bath, lot 30 ft. wide, NO. AUSTIN LOC. near Division-st.; easy to trans. Price only $7,950. Key at our office.

Beautiful 8 rm. AUSTIN HOME, near Wash.-blvd.; stucco; large rms., all light and cheerful; oak floors; h. w. ht.; slab. elec. fix., highly decorated; wide lot; 2 car garage, side drive. Price for quick sale, $13,000; $5,000 cash req.

Austin brick 2 flat BARGAIN, near Central-av. L sta.; 5-6 rms., oak trim and fl.; h. w. ht.; 2 plants; tile bath; latest elec. fix.; bldg. in excellent cond.; 40 ft. lot; 2 car garage. Owner to Calif., will sacrifice for $16,000; $6,000 cash req.

F. C. PILGRIM & CO.,

Open evenings—closed Sundays.
5637 W. Lake-st. Aust. 1680. Oak Pk. 380.

J. B. LEWIS & COMPANY.

BRAND NEW central Austin 2 FLAT (residential design); LARGE SUN PARLOR, LIVING RMS., side wall fixtures; EXCEPTIONALLY LARGE paneled dining rm. in ivory; nice light chambers; bath with tile walls; Sherman tube showers; SPLENDID white kitchens; built-in cabinets; plastered basements; 2 H. W. heat; PLANK GARAGE; wide lot; handy to L sta. Price $.7,500. Terms. PHONE AUSTIN 2872.

J. B. LEWIS & COMPANY.

VERY PRETTY, EXTRA WELL BUILT, to the point of condition; this SPLENDID O. P. HOME; 6 rooms; east front, near blvd.; glazed sun pch.; fireplace; breakfast room; bath; 2 toilets; 2 car garage; LARGE; tile bath; sleeping pch.; H. W. HEAT; garage; nice lot. Price ONLY $13,000; easy terms. PHONE AUSTIN 2168 or O. P. 720.

J. B. LEWIS & COMPANY.

113 WISCONSIN-AV. OAK PARK.
5600 W. CHICAGO-AV.

W. H. WRIGHT & CO.

Price $15,000 CUT to $12,500 on LARGE 4 CHAMBER HOME in very CHOICE Central Oak Park location; broad screened porches; extra convenient; HOT WATER HEAT; also 2 CAR GARAGE.

BEST BUYS NOW
$7,950 BUYS fine looking 5 rm. bungalow near AUSTIN BLVD. AND Jackson. COMB. SUN PARLOR AND living rm.; panelled dining rm.; 2 good chambers; MODERN KITCHEN; and pantry; outside terms $1,500 cash.

VISIT OUR MAYWOOD OFFICE
5014 W. Lake-st. Austin 4500.
836 S. Oak Park-av, Oak Park 835-5755.
Opp. 5th-av. elect. sta. Maywd. 465.

W. H. WRIGHT & CO.

FOR SALE—BARGAIN, 2 FLAT, 5-6 RMS., 2 heating plants; separate entrances; all ige. sun rm.; 40 ft. lot; has fruit trees and grape arbor. 2 car garage. All for $13,500.

COZY BRK. BUNGALOW, 5 RMS., NEAR Col. Park; sun parlor, living rm. with fireplace, paneled dining rm.; tile bath; 2 light, airy sleeping chambers; all modern improvements; near car and bus; 2 car garage; terms. Price $10,800; $5,000 cash.

BARGAIN! 5 RMS. BLOCK FROM COL. Park; 6-6 rms.; 2 heating plants; sun parlor; living rm., fireplace, sleeping porch; tile bath; all oak firs. and trim. Price only $10,500.

HILL & KIMBALL.
Open Sundays.
5600 Madison. Main. 1200. O. Pk. 437.

RESIDENCE BARGAIN.

Near Austin and Madison we are offering this ATTRACTIVE, MODERN, BRICK ARRANGED HOME at a price that you can well afford. HARDWOOD TRIM AND FLOORS THROUGHOUT. 1 car garage. $8,500; $2,500 cash.

HOLMAN & EASTER,

810 Harrison-st. opp. Oak Pk.-av. sta. Gar. 10
Phones: Oak Park 766 or Columbus 1909.

6 ROOMS—H. W. HEAT.

in beautiful Oak Park location; 3 rooms, sun parlor and breakfast nook on 1st floor; 3 large bedrooms, bath and sleeping porch on 2nd floor; hot water heat; kellastone; price only $9,250; terms.

RALPH BERG & CO.,

5953 W. Division-st. Ph. Mansfield 1516.

5 RM. BRICK BUNGALOW.

Brand new; furnace heat; Sherman tub; BIG LOT; large attic and basement; specially priced at $7,500. $1,500 cash. $65 per mo., including interest.

T. A. HOLM & CO.,

947 Harrison-st. Austin 8735. O. P. 905.
At Home-av. Sta. Garfield Park L.

FOR SALE—IN BEAUTIFUL FAIR OAKS, 7 rm. brick bungalow; sun room; sleeping porch; real fireplace; h. w. heat; instantaneous hot water heater; beautiful lot, 50x172 to paved alley; priced low for quick sale; $14,500.

GEO. R. HEMINGWAY ORG.

121 Marion-st., Oak Pk. 1122. Austin 1746.

CENTRAL AUSTIN 2 FLAT.

Brick bldg., 5-5 large rms. and glazed sleeping porches; 2 h. w. plants; oak trim; fireplaces, buffets, tile baths, built in tub; all latest features; garage. Requires $4,000 cash. 909 N. Central-av.

AUSTIN 2 FLAT.

New brick; 5 and 6 rms.; 2 hot water plant; lot 33x125; choice Austin location; priced right at $17,300; cash required $5,000.
HANSON & SON, 5042 West Chicago-av.

12 FLATS ON BLVD.

Less than 6½ Times Rent.

Owner will sacrifice 12 Apts. on Blvd. For quick sale; liberal terms. Apt. Station 8089.

FOR SALE—6 room bungalow; Austin district; up to date; fine loc. Oak Park; only $9,000; cash $2,800; turn. bt.

ALDRICH & BEAUPRE, Inc.
5709 W. Madison-st. Austin 5498.
5020 W. Chicago-av. Mansfield 5335.

FOR SALE—NEW 5 RM. BRICK BUNGALOW; fireplace; breakfast room; bookcases; 2 car brick garage; only $9,000; cash $2,500 or less.

STEPHENS,

439 N. Austin-blvd. at Lake-st. Mans. 6046.

FOR SALE—NEW 6X6 RM. BR. 2 FLAT; everything up to date in every respect; $6,000 cash price $14,500. Also a 5 rm. brick bungalow in best section of Austin home; $8,350; $2,500 cash. See VICTOR E. ICENY, 6138 Roosevelt-rd.

REAL ESTATE—SUBURBAN—SOUTH.

REAL ESTATE—BEVERLY HILLS HOMES.

New brick colonial 7 rm. house, sun parlor, large living room, wood fireplace, dining room, 2 r. and kitchen with built-in cabinets, sleeping porch, 3 bedrooms, 2 baths, 2 toilets, 2 car garage; 75 feet of ground, beautiful location. Price $24,500. $9,500 cash, balance to suit purchaser.

New 6 room bungalow, story and one-half; screened porch, h. w. heat, fireplace; street fully improved; 40 ft. lot; $14,000; $4,000 cash.

5 r. bungalow, worth $13,500, will sell at once for $12,000. $3,000 cash, balance $70 per month.

6 room bungalow on 107th-st., $10,500; $3,000 cash. This is a beauty; fine lot and fine neighborhood.

Here is a bungalow well worth $20,000. Side entrance, large colonial hall; 1-r., 15x18 and 13x18; 3 kitchens and breakfast room and sun parlor, just off living room; with baths. Lot 50x180. Street fully improved. Price $17,500. $10,000 cash.

Let us show you this beautiful corner price of anything on the ridge. Property values in this district are rapidly advancing. We advise buying at once to save money. See us today.

CAMPBELL INVESTMENT CO.,
1 North Dearborn-st.
Branch office, Riverside Drive.
Phones: State 466, Rev. 3246.

BEAUT. BEVERLY HOME

on Longwood, 7 rm. brick bung., h. w. ht. beaut. appointments, grounds, shrubs, etc.; 2 car garage; drive, etc.; R. R. station, 9315 Longwood-dr. or phone Rev. 1111.

FOR SALE—BEVERLY HILLS, MORGAN Park, 3 new bungalows, 5 rms. and bath, $5,500; $6,000 and $7,000; easy terms. Fine corner lot, 50x175, $250 per ft. BROWN & SONS, 1830 W. 103d-st. Bev. 1000. 1834 E. 87th-st. Phone Triangle 1838.

FOR SALE—FLOSSMOOR.
230 ACRES—FLOSSMOOR.
160 ACRES—FLOSSMOOR.
COWING BROS. HOMEWOOD, ILL.
PHONE HOMEWOOD 135.

FOR SALE—HOMEWOOD.
7 ROOM FRAME HOUSE.....$8,750
7 ROOM FRAME HOUSE.....$6,500
5 ROOM FRAME HOUSE.....$4,250
COWING BROS. HOMEWOOD 135.

FOR SALE—BEELEY-AV., MOD. DUPLEX brick and stucco bldg., 6 rms. each; sunsleeping porch; hot water heat; 2 car garage.
L. W. HOWARD & CO., 10 S. La Salle.
BEVERLY OFFICE, 9309 WOOD-ST.

HIGH CLASS BUNGALOWS

In Beverly Hills, northwest cor. Seeley-av. and 99th-st. Phone Beverly 1304 or Longacre 4700.

FOR SALE—7 R. HOUSE AND LARGE BARN with 10 acres; or for subdivision; 134th and Chatham-st. Owner, 7819 Eggleston-av.

FOR SALE—ON RIDGE, NEW 8R. BUNG., 6 rms. on main floor, 2 on sleeping porch; 2 FICKLEY & CO., 111 W. Washington-st.

FOR SALE—3 LOTS, NEW FORD PLANT, cheap for quick sale. Address Owner, 7357 Clyde-av.

REAL ESTATE—SUBURBAN—NORTH.

IF

you believe it is impossible today to find an attractive, modern brick residence close to the lake in Evanston for sale at $25,000, try just once more. We are exclusive agents for such a place, with 4 bedrooms, large heated sleeping porch, 2 baths, slate roof, and a double garage.

An old fashioned 7 rm. residence on Park pl., one of North Evanston's most attractive avenues, may be secured for only $12,500. Excellent hot air heating plant, hardwood floors; south front; 2 schools and transp.; lot 100x160 and a 56 ft. front parkway.

McGUIRE & ORR, 63 W. Washington-st.
Evanston Office, 510 Davis-st. Evanston 7631.

RAVINIA BARGAIN
TO CLOSE AN ESTATE

Syndicate will sell beautiful lot, 135x199 ft., at bargain price. Can be easily divided; 2 st. from Braeside station. C. & N. W. and No. Shore Elec.; understand subdividers advancing price 15% on March 1st on all unsold lots east of tracks. Also have building agreement. Address O. N 563, Tribune.

WILL SACRIFICE
MY BEAUTIFUL HOME.

1041 Ridge-av., Evanston, near Dempster; 8 large, light rms., 2 baths; lot 50x175; have been holding for $25,000; best offer up to $21,500. husband's loss, moved to N. Y.; am anxious to get away and will close on 1st offer that treats above. Open to inspection Sat. and Sun.

Quaint New England Col.

Something different, for a discriminating purchaser; Ravinia section; 8 rms., 2 baths, also N. E. sta.; attractive wooded corner lot; paved st.; 7 rm. brick veneer, h.-w. heat; liv. rm. has fine open fireplace; panelled; fully planned and designed for livable, distinctive home; just completed; excellent buy; priced right. Owner, Wilmette 2117.

NORTHEAST SECTION.

Evanston; less than year old, 6 rm., Col. type, 1. f., panelled d. r.; 2 lge., light cheery bedrms.; tile bath; Arco h. w. heat; lge. lot; L transp. 2½ blks.; price $15,000; very reasonable terms.

HEINSEN & CLARK, INC.,
1611 Sherman-av. Ph. Ev. 8908 or 6649.

FOR SALE—REAL BUYS.
6 rm. res., h. w. ht.; gar.; 50 ft.....$11,000
7 rm. res., H. T. trans.; new.....11,500
6 rm. brick, east side.....13,500
Vacant, 300 ft., wooded, east.....30.00
50x185, wooded, near transp.....50.00
75x185, east, fine location.....67.50
100x200, Lincoln-av., east.....75.00
HEINSEN & CLARK, INC.
Phones Dearborn 7631. Highland Park 406.

FOR SALE — FOR BUSINESS REASONS only, owner is very anxious to sell his 6 rm. semi-colonial home; glazed and heated sleeping pch.; large living rm., size 24x14, with fireplace; garage; east exposure; 3 blks. from lake; a real bargain at $13,000; easy terms.

HEINSEN & CLARK, INC.,
421 4th-st., end of L. Wilmette 2700.

EVANSTON 12 APARTMENT

N. E. cor. Orrington-av. and Library-pl. restricted district; lease; 10 rms.; 3 baths; lot 67x180; spring rents $16,400; will be $17,000 Oct. 1 on basis of $20 per room; price $90,000.

THE REAL ESTATE CORPORATION,
1535 Jarvis-av. Rogers Park 8180.

FOR SALE—WHY NOT GET THE BENEFIT of our 40 years of North Shore experience before buying? We know values and can offer reliable advice and assistance.

QUINLAN & TYSON, INC.
Established 1884.
North Shore Suburban Property.
Fountain Square. Ph. Rogers Park 2817.

LAKE FOREST.

Attractive Furnished Homes, for season of year. Reliable information about all HIGH CLASS REAL ESTATE offered for sale or rent.

JOHN GRIFFITH & SON.
Lake Forest. Phone Lake Forest 180.

EXCLUSIVE LAKE FOREST

Here are several large lots, 60x150, 1 block from Sheridan-rd., 1,000 ft. from lake, across the street from McCormick estate, densely wooded with beautiful shade trees; steam and electric transp., convenient terms to responsible party. Can be seen by appointment only. Address O. N 558, Tribune.

ABOUT 40 ACRES

of choice lands, ripe for subdivision; 8 rm. house; h. w. heat; barn; pure, cold water; lake; E. of Waukegan-rd. This is the best buy on North Side. $48,000; ½ cash. Acct. wanted.
FRY & JACOBSEN,
3971 Elston-av. Irving 0648.

FOR SALE — WILMETTE — AT SACRIFICE price, 6 rm. stucco; ideal East Side loc.; h. w. heat; 2 pchs.; perfect condition; deep 60 ft. lot; garage; with 2 rm. room; fine chance to invest in business; will take $18,000.

FRINT GEORGE & CO.,
410 Linden, End "L." Ph. Wilmette 407.

ACT QUICK!

New 7 rm. red brick English Colonial, green tile roof, 2 baths, extra lavatory 1st floor; oak floors; h. w. heat; garage; near lake; $27,000; $10,000 cash.

THE EVEY-McLANE CO.,
525 44th-st. Phone Wilmette 500.

FOR SALE—7 ROOM HOUSE WITH BREAKfast porch and sleeping porch and large sun parlor; hot water heat, 2 large fireplaces, billiard room and table; lot 60x175; has beautiful oak and maple trees, 2 car heated garage. 1033 Forest-av., Wilmette. Call Brunswick 2356 for appointment.

FOR SALE — WILMETTE — BEAUT. NEW white colonial; hot w. heat; 3 baths; also extra room on 1st floor; all tile kitchen; extra large lot; Northeast location; ready to move into; a bargain at $28,000.

FRINT GEORGE & CO.,
Opposite "L" Terminal. Ph. Wilmette 68.

FOR SALE—MUST SACRIFICE MY BEAUtiful home at 2 blks. from Kenilworth station; close to schools and churches; a neighborhood where property is selling at $100 per ft. and up. For quick sale will take $70 per ft. Apply agents Address O 32, Tribune.

FOR SALE—NORTH EVANSTON, ATTRACtive new stucco residences 5 large rooms; fine sleeping porch, tile bath, 3 blocks to elevated; exceptional opportunity; $12,000.

C. M. JOHNSTON & CO.,
Opposite L. Terminal. Ph. Wilmette 68.

FOR SALE — DELIGHTFUL EVANSTON home on 90 ft. corner lot with forest trees; stucco, 10 rms., 3 baths; detached 2 car garage. MRS. FULLER, Exclusive Agent, 1913 Sherman-av. Phone Evanston 6300 or 8240.

CHOICE SOUTH FRONT

In Wilmette on Highland-av.; lot 50x150; surrounded by attractive new homes; bargain if taken now. Call Humboldt 7816.

FOR SALE—$4,000. CHOICE 7 ROOM brick, stone and shingle residence, corner Hamilton and Forest-av. in Evanston. 30c car line. Telephone Gar. Dray. Cent. 0320 for inspection.

FOR SALE—MY ATTRACTIVE COL. HOME, open porch, center entrance, recpt. hall, liv. rm., 4 chambers, sun and slp. pchs., h. w. ht., wdd. lot. Phone Wilmette 1304 or Sheldrake 3045.

FOR SALE—WILMETTE, 6 RM. FRAME and stucco garage; fireplace; lot 60x132, on Lake-av. nr. 15th; spec. barg. price, $13,500; cash $4,000 cash needed; poss. April 10. Owner must leave city. LOUIS BARSEL.

FOR SALE — EVANSTON APARTMENT site, S. E. cor. Ridge and Oakton, 144x271; 3 street frontages. HARRY W. HOPP & CO., Exclusive Agents, 7523 N. Ashland-av. Sheldrake 5544.

FOR SALE—NEW 6 R. BRICK DUTCH COLONIAL; h. w. h.; sun parlor; large rms.; trees; owner must sell; $5,000 cash will handle. SCHROEDER & CO., 407 Linden-av., Wilmette.

FOR SALE—WINNETKA, 7 R. MODERN colonial home; large lot; restricted section; 1st floor has 2 lavs.; h. w. heat; tile bath; $20,000. HILL & STONE, 10 S. La Salle. State 3113 or Winnetka office.

FOR SALE—WILMETTE BARGAIN; 8 R. brick; 2 baths; $14,500; also 2 flat, choice location, $16,000. Phone Kenilworth 604-J or address O K 59, Tribune.

FOR SALE—WILL SELL FOR $25,000 MY 10 room modern home on Kinnickinnic-av. Winnetka, near lake; 100x150. Address L P 569, Tribune.

FOR SALE—IN EVANSTON, NEW 2 FLAT bldg. on Monroe-st.; 100 ft. west Ridge-av.; 5 rms. sun. rms., slp. pch., 1st class; $6,750. Evanston 4764-W. By owner.

FOR SALE—8 RM. STUCCO, 5 BEDRMS., 2 new-hse. deco wooded lot; price low for this week. Inc., $17,000. Wilmette 82.
Hill & Wheeler, 411 Linden. Wilmette 82.

FOR SALE—8 RMS. SLPG. PCH., EX. LAV. in bsmt.; lot 50x130; $14,500.
OWEN W. HINDHUM
748 Elm-st. Winnetka. Phone 2071.

FOR SALE—APARTMENT VACANT—Evanston; very fine; price $32,500; 250x150. corner. HEINEKE & CO., 527 Main-st. Evanston 539.

FOR SALE—FINE SO. EVANSTON BRICK 4 apt. building; annual rental $4,000; price $31,500; terms. Apply owner, 1923 Washington-st., nr. Main-st. [L] station.

FOR SALE—BEAUTIFUL 6 ROOM MODERN bol. home; wonderfully located; two blks. from Northwestern U.; $12,000; cash and easy terms; owner. Address L E 547, Tribune.

FOR SALE—LAKE FOREST ESTATE TO BE sold at sacrifice; Sheridan Shore frontage. Nothing better on the North Shore. For particulars address O 336, Tribune.

FOR SALE — EVANSTON VACANT LOT, 50x125, on Lake-av., between Ridge and Chicago-avs. Address P 174, Tribune.

FOR SALE—PRIVATE PARTY, 60 AND 90 ft. lots, Sheridan and Wesley, Evanston; will separate. Address O 307, Tribune.

FOR SALE—WINNETKA DUTCH COL. 6 rms., h. w. ht.; 2 bedrms.; lot 50x256; corner; 50x130. Mrs. Gilbert, Sunnyside 4.

FOR SALE—100 FT. LOT, EAST OF SHERman-rd. Ravinia; $60 front ft.; terms. Address P 1171, Tribune.

FOR SALE—LOT 50X180; FVD. ST.; WATER; $1,800; terms. Address P 178, Tribune.

FOR SALE—HOMES ON NO. SHORE. MRS. Sturges, 1718 Sherman-av., Evans. 6300.

REAL ESTATE—SUBURBAN—N. W.

FOR SALE—ATTRACTIVE 7 RM. BUNGAlow, 2 blks. from golf club; large liv. rm., 3 bedrms., tile bath, breakfast nook, paneled dining rm., large sun room, maid's room and bath; detached garage; pagoda; lot 50x230; trees and shrubbery; possession any time; $10,000 down, bal. terms. By owner. Phone Park Ridge 550.

FOR SALE — 4 RM. HOUSES IN RIVER Grove, nr. school and trans.; elec., gas, water, 2 firs. throughout; 2 blks. cons.; foundation; price $3,450; small cash payment, bal. $35 per mo., including interest. For appt. address JOHNSON Box 290, River Grove, or Phone River Grove 537-R.

FOR SALE—3 LOTS, NEW FORD PLANT, cheap for quick sale. Address Owner, 7357 Clyde-av.

REAL ESTATE—SUBURBAN—N. W

PARK RIDGE.

To close out an estate we are offering 50 ft. residence lots in this beautiful suburb, close to transportation, at a sacrifice. See these lots before buying. Terms if desired. Union Bank of Chicago, Trustee. Address O H 517, Tribune.

PARK RIDGE.

$230 cash, $16 per mo. buys residence lot, 50x125, 2½ blks. from N. W. sta. highly restricted neighborhood. You save $500 on this purchase. Address P D 460, Tribune.

REAL ESTATE—SUBURBAN—WEST.

LA GRANGE
2 REAL BARGAINS.

8 ROOM FRAME HOUSE NEWLY PAINTED, TILED BATH, ROOMS OAK FLOORS, LARGE ATTIC, GARAGE, 50 FT. LOT, GOOD SOUTH SIDE LOCATION. PRICE $8,000.

8 ROOM HOUSE, EXCELLENT LOCATION ON SOUTH SIDE, OAK FLOORS THROUGHOUT, LARGE LIVING ROOM WITH FIREPLACE, IN GOOD CONDITION. GARAGE. $9,000.

R. A. NORDIN,
Ph. 777 La Grange. Opposite 5th-av. station.

RIVERSIDE.

Extremely comfortable home; 7 large rooms; 2 fireplaces, plenty closets, all have A home to be proud of in best section of town. Deep 100 ft. lot with profusion of trees, shrubs and perennials. Wife and children are in California, husband wants to follow; will make quick deal; offers splendid proposition.

HENRY A. MILLER, Realtor.
Main office north of depot. Ph. Riv. 50.
Open every day and eve., including Sunday.

BROOKFIELD BARGAINS.

6 rm. home, oak fls. and trim, lge. glazed and screened sleeping porch, shrubs, vines and fruit trees, garage and chicken hse.; 75 ft. lot; steam and elec. trans.; $2,500 cash, bal. terms.

$1,500 buys 5 rm. bung., h. w. heat bdwd. fls. and trim, encl. porch; abundant shrubs and fruit trees, 2 car garage, chicken hse.; 50 ft. lot. Price $3,900.

CARROLL L. BRAGG ORGANIZATION.
Office n. of station. Ph. Brookfield 1234.

LA GRANGE HOME.
A REAL OPPORTUNITY

to buy attractive 7 room house with 75 ft. of fine frontage; large, comfortable sun parlor and sl. porch; 3 bedrms.; double garage; 6 fruit trees; price $12,000. Terms, $3,500 cash.

HENRY A. MILLER, Realtor.
Branch office opp. Stone-av. Station. Ph. 2206.
Open ever day and eve., inc. Sunday.

BE YOUR OWN LANDLORD.

Pay your rent to yourself. Own your own home in beautiful Clarendon Hills and pay for it as rent, with a small payment down, the balance as rent. Beautiful large shade trees, winding avenues. Water, gas, elec., sidewalks all in and paid for; 60x150 ft. lots as low as $750. 15% down, the balance as rent. Only a few choice lots left. Act quick. E. J. SUTTON, 1957 Washington-blvd. Phone West 3805, evenings.

A REAL BARGAIN.
NEW 4 ROOM BUNGALOW AND ACRE CHICKEN FARM

$3,250

$500 CASH, $35 MONTHLY,
INCLUDING INTEREST.

ALL BIG ROOMS

AND HARDWOOD FINISH
WIRED FOR ELECTRICITY.
READY FOR OCCUPANCY.
ACT QUICK.
ADDRESS M K 298, TRIBUNE.

BERWYN BUNG. $6,200.

5 room frame (2 years old), 20 foot sleeping porch, artistic homelike and handy lighted cement floored garage, nicely wooded yard for children. Bargain; $2,000 cash required. Off. Oak Park-blvd. Q. Sta. Phone Berwyn 525.

The Carroll L. Bragg Org.

GLEN ELLYN.

Five and six room Glen Ellyn homes. Individual designs. Spacious lots. Choice locations near school and transportation. Terms to suit.

OPEN SUNDAY.

THE I. M. BLOCH CO.,
447 Main-st. Phone 232.

AN IDEAL HOME.

for ige. family or can easily be arranged in 2 flats; 9 rms. and bath; 1 ige. bedrm. and bath downstairs; h. w. ht.; in best dist.; ldy.; lot 62½x125; garage; fruit and shrubs; near car; 2 blks. to school, stores and sta.; very reasonably priced; terms. Wilmette 1911. bal. like rent. Ph. Mrs. Ellis, Brookfield 1913.

FOR SALE—MUST SACRIFICE MY 50X150 ft. corner lot; st. paving, sewer, water, cement walks, gas, elec. light and power paid; right at the transp., steam and elec. service; in center of highest grade development in Elmhurst; 30 min. to loop; cash or terms; 12c fare; need $150 cash, balance to suit; no interest. Address M P 215, Tribune.

FOR SALE—5 RM. KELLASTONE BUNG. $5,000. Extra ige. living rm., paneled dining rm., built-in buffet, ige. bedrm., 2 bedrms., bath, gas, elec., cemt. bsmt., htg. furnace, ige. screened front porch, steam transp., 2 blks. to car; $500 down, bal. cash payment, bal. like rent. Ph. MRS. ELLIS, Brookfield 1913.

FOR SALE—I OFFER FOR SALE A CHOICE lot on high, south side, 94 feet frontage, trees and shrubs; also 6 room house, Spanish style, oval fireplace in living room, 3 bedrooms, sleeping rooms, French windows; hardwood floors throughout; furnace heat; grounds terraced. Call my number, La Grange 24, for particulars.

ELMHURST HOMES.

5 rm. Bung., new, mod. furn. ht., 2 blks. to sta., $1,000 down, bal. to suit; C. A. & E. trans.; $1,000 down, bal. to suit; C. A. & E. trans.; $1,000 down, bal. to suit; C. A. & E. trans.

PHIL LAUTH Owner.
Spring-road. 29 S. La Salle.
Elmhurst. Main. 171.

FOR SALE—GLEN ELLYN—MODERN 7 RM bung.; three bdrms. of st. paved street; lot 50x200; lg. liv. rm., fireplace, built-in bk. cases; tile bath, lge. lav.; big bargain $8,500; $2,500 cash, rest terms.
WOZENCRAFT, Glen Ellyn State Bank Bldg.
Glen Ellyn. Phone: Office 498. Res. 204-J.

FOR SALE — MY 5 ACRES ADJOINING Clarendon Hills, ideal for chicken or truck farm; on C. B. & Q., 25 minutes; 60 cent fare; 18 mi. from Chicago. This will sell cheap for quick sale, only $2,100; $400 cash, bal. $20 p. month. Address O M 144, Tribune.

LOMBARD.

IDEAL HOMESITES.
12,000 feet choice frontage; water, gas, electricity; $6 to $15; easy terms.
HARRY W. HOPP & CO.,
On premises, or 74 W. Washington-st.

Wheaton Colonial Home.

7 rms., nearly new, liv. room 13x26, fireplace, mahogany trim, oak floors, tile bath, driveway; only $9,800. Harrell & Allmart, 113 W. Front-st. Ph. Wheaton 805.

FOR SALE—6 RM. REL. BUNG. IN RIVERside; close to trans.; large living rm.; real fireplace; sun parlor and 2 car garage. Price $9,800; terms.
THE CARROLL L. BRAGG. ORG'N.
Riverside Office.

$400 CASH, $40 MONTH,

Buys my beautiful four rm., bath, bdwd. firs., lot 50x250; 38 min. Loop; C. & N. W. C. Ry. Price $3,650. Address O H 410, Tribune.

FOR SALE—ONLY $1,000 CASH, BALANCE same as rent; dandy 5 room stucco bungalow, just completed; furnace heat; lot 40x125; near trans. 1033 S. 8th-av., Maywood. Phone Austin 4870. Owner on premises Sunday.

FOR SALE 6 ROOM MOD. CONCRETE block bungalow; lot 50x100; trees, garage, chicken yard, paved street; close to steam and electric depots; $8,000 for quick sale; easy terms. Phone owner, Main 1231 or Glen Ellyn 12-J.

FOR SALE—BEAUTIFUL KELLASTONE bungalow; 7 rms., oak flrs., firepl., bkcs., lg. attic, cem. bsmt., h. w. ht. Inc. $8,250.
P. W. ROBISON,
First Trust Bank Bldg., Lombard. Ph. 20.

5 Rm. Stucco Bungalow

with sun parlor; 50 ft. lot; $1,000 to $1,500 down, bal. like rent. BROCK, 101 S. 11th-st., Maywood. Ill. Maywood 3159.

FOR SALE—BY OWNER; MODERN 7 RM. house on 50 ft. lot; glazed and screened front porch; 2 car garage; sacrifice for quick sale. 806 N. 5th-av., Maywood. Phone Maywood 554.

$6,000 BUNGALOW.

5 rooms, modern, furnace, large lot; close to Elmhurst C. & N. W. sta. Suitable terms. Mr. Exline, Room 1201 Standard Trust Bldg. Ran. 7100.

FOR SALE — 50X200, club at Elmhurst, close to C. & N. W. sta. Price $750, $100 down. Address P D 0 522, Tribune.

FOR SALE—12 LOTS NEAR 12TH-ST., BERwyn. Bargain for quick sale. Will co-operate with builder. Address P E 74, Tribune.

FOR SALE—$500 DOWN BUYS 6 RM. BUNG., 5 min. sd trans. S. N. BLOCH, 518 S. 5th-av., Maywood. 9 a. m. to 9 p. m.; Sun. 6 p. m.

FOR SALE—$500 DOWN BUYS MY BUNGA-low; 5 min. trans. S. N. BLOCH, 518 S. 5th-av., Maywood. 9 a. m. to 9 p. m.; Sun. 6 p. m.

FOR SALE—BY OWNER AND GLEN ELLYN Realty and Trust Co. 6 rm. bungalow, 2 lots, fruit trees, garage. Geo G. NEWBURY & CO., Merchant.

FOR SALE—NEW 5 RM. BERWYN BUNG., good loc., furn. heat, lge. rms.; $7,000; $1,000 down, bal. like rent. Phone Aus. 4361.

REAL ESTATE—ACRE PROPERTY.

SUBDIVIDERS, ATTENTION

Will make selling contract on 20 acres heavily wooded, high grade subdivision, 40 min. from loop. Address P 605, Tribune.

SUBDIVIDERS.

100 acres, Waukegan, near Sheridan-rd.; ripe for subdividing; price $650 per acre. Address P D 828, Tribune.

FOR SALE—36 ACRES; 900 FT. FRONT ON State-st.; ripe; worth $90,000. Owner will sacrifice.

PRUSSING & COMPANY,
100 N. La Salle-st. Franklin 4194.

REAL ESTATE—OTHER CITIES.

Investors and Subdividers.

Large acreage, near Muscle Shoals, Alabama, suitable for subdivision. Phone owner, day or night, Sup. 8326. T. F. SANFORD, 30 W. Walton-pl.

REAL ESTATE—SUMMER RESORTS.

GRASS LAKE, ILL.

New resort, 22 rms.; fully equipped; elec. lt.; furnace ht., run. water, icehouse filled; 7 cottages, 22 boats, 10 acres with 400 ft. lake frontage; owner. Address L 540, Tribune.

FOR SALE—SPLENDID SUMMER RESORT, lake front prop. in lake region of North. Wis. in lots or acreage. Send for pamphlets. Owner. Address A K 10, Tribune.

ATTRACTIVE RESORT.

Incl. 6 cottages on Fox River, paved road to Chicago. Address A K 11, Tribune.

FOR SALE — LOTS ON FOX LAKE, ILL., 50x150; $5 cash and $2 per mo.; no inter. WM. T. SULLIVAN & CO., Oak Park.

REAL ESTATE—CALUMET DIST.

FOR SALE—IN HEGEWISCH, NEAR FORD City; large stone and brick store and flats building; just vacated by bank; choice location on main street; owner must sell; $6,000 down; price $20,000; quick sale. Telephone Gary 807.

FOR SALE—A FEW BUSINESS LOTS, COR., on half sect. main through st.; also res. lots for $650. Address P 444, Tribune.

REAL ESTATE—FARM LANDS.

Alabama.

A GOOD SOUTHERN HOME.

6 room bungalow and other bldgs., 40 acres oranges, pecans and poultry; road flashing on the bus. A real gentleman's home, $2,500; ½ real value. Terms. Address O H 571, Tribune.

Florida.

A BEAUTIFUL 7 ROOM

bungalow and 32 city lots in Pensacola; 200 fruit trees and a nice pine grove; one block from bay; ½ value to close estate. Address O H 570, Tribune.

FOR SALE OR EXCHANGE — SATSUMA orange, pecan, genl. farm lands, large or small tracts. Wood, R. 509, 35 S. Dearborn.

Idaho.

FOR SALE — 40 ACRES, SOUTH IDAHO; long est.; 15 acres apple trees, bal. hay and pasture; house and barns, implements, team; or trade for city property. Owner, C. F. K., P. O. Box 261, Council, Adams Co., Idaho.

Illinois.

FOR SALE—BEST NEIGHBORHOOD, BEST land and best bargain; easiest terms; 20 acres in parcels to suit; $25 down; located at Arlington Heights, 5 blks. from R. R. station; wooded lot, partly level; will build new; will build for purchaser. Address D N 385, Tribune.

5 A., CLARENDON HILLS.

Walking distance to C., B. & Q. R. R. station, 35 minutes to loop; fine for fruits, chickens, or garden. Small payment down and E. Z. terms for balance. A. W. CAMPBELL, 4307 W. Jackson-blvd., Chicago. Van. 1057.

FOR SALE—50 ACRE HOG RANCH; MODern hog house and equipment; 300 brood cows, mostly registered. Abundance of skim milk and garbage. Choice Holstein dairy, horses and equipment. JAMES DORSEY, 34 Notting Block, Elgin, Ill.

FOR SALE—OR EXCHANGE — 160 ACRE farm, nr. Hebron; good buildings, feed, tools and stock; improved cows. R. M. McNAIR, 1110 19 S. La Salle-st.

Indiana.

$2,000 FOR EQUITY

in 80 acre well improved farm; good bldgs.; 3 mi. to town; mortg. $2,400, 6%, 3 years. Address O T 569, Tribune.

FOR SALE—MODERN DAIRY FARM, 111 acres, southern Indiana; practically new. $110 per acre. Adress A P 26, Tribune.

FOR SALE—OR TRADE—40 ACRE FARM in Ind. all improved; close to town; for cash or trade. CARLSON, Ravenswood 3159.

Kansas.

FOR SALE—GOOD KANSAS FARM LAND. Cash and terms, or on crop payment plan. Some real bargains for cash.

EMERY M. Lincoln, Kas.

Michigan.

FOR SALE—600 ACRE CLAY SOIL STOCK; fair bldgs.; 1 mi. town on Sheridan-rd.; $35 per acre. Other farms and lands. Free book. W. Blum, Menominee, Mich.

FOR SALE—480 ACRES RICH CLAY AND black loam; excellent for stock raising; buildings and lots of timber; $15 per acre. Gus Swanson, Parkdale, Manistee, Michigan.

FOR SALE—80 A. 8 MI. CITY; CLAY SOIL; 7 rm. house, barn, silo; $5,000; $500 cash, $25 mo. EVANS-TINNEY CO., Fremont, Mich.

FOR SALE—OR EXCHANGE—LOWEST RATES. MIBRO INVESTMENT CO.
123 W. MADISON-ST. Randolph 8126-7.

2D MTG. LOANS ON IMP. REAL ESTATE.
M. M. GLASSNER & CO.
123 W. Madison-st. Randolph 2100.

2D MTG. LOANS—STANDARDIZED RATES. Republic Realty

AUTOMOBILES—GASOLINE.

PACKARD

A Used Packard Bought from Packard Is a Safe Investment.

AT MAIN STORE:

Packard Single Six 7 pass. touring. This car has been given very little mileage and the original paint is almost equal to that of a new car. The top and upholstery in perfect condition. The tires have seen very little use and are in splendid condition. Equipped with bumper, windshield wings, mudguards, spare tire, etc. The radiator and lamps are in silver. This is a splendid opportunity to obtain a slightly used car at a big saving. Price $2,200.

Packard Single Six 5 Pass. Sedan. This year model car only entirely reconditioned and 100% mechanically but is unusually beautiful and presents a new appearance. The finish is distinctive appearing green and black. This is the model so widely known for small gasoline consumption—18 to 21 miles per gallon. The interior is upholstered in mohair, and the driver's seat in a servoleather and is excellent. A wonderful value in a superb car. $1,600.

Packard 1922 4 Pass. Coach. A smart appearing closed car that not only presents the appearance of new but is as perfect mechanically as new. Just thoroughly refinished. The interior is finely upholstered in blue broadcloth, and the cord tires show very little wear and the equipment includes 4 bumpers, snubbers, automatic windshield cleaner, windshield, motometer, stoplight, etc. It would be impossible to duplicate this car, that is in perfect condition and well equipped, for $1,650.

AT EVANSTON BRANCH,
1329 Orrington-av. Evanston 710.

Packard 2-35 Series Twin Six Chummy Roadster. This car is in very excellent condition throughout. This model is very popular and to secure very few in trade. Price $550.

PACKARD MOTOR CAR CO.
OF CHICAGO,
2007 S. Michigan-av. Calumet 7400.
Milwaukee, Wis., Branch, 35th and Grand.

SURPRISING VALUES AT

CHANDLER

OVERHAULED AND REFINISHED. ABSOLUTELY EXCELLENT CONDITION. COMPARE THESE WITH NEW CARS COSTING $500 MORE.

Chandler Cal. Touring	$1,050
Chandler Sport Dispatch	950
Cadillac 59 Touring	1,250
Cadillac Touring	500
Jewel Touring	500
Limousine	675
Automobile Sport	675
Fine Brougham	675
Chandler Dispatch	575

Remember

These cars are absolutely as represented and we challenge you to duplicate these values anywhere. We will sell them on

Liberal Terms.

These used car department, Victory 8200.

Open Sunday.

2519-21 Michigan.

THOS. J. HAY, INC.

SPECIAL TODAY

1923 Willis Sainte Claire Phaeton.....$1,850
1922 Willis Sainte Claire Roadster..... 1,550
1922 Willis Sainte Claire Coupe..... 1,650
1923 Maxwell Coupe 550
1920 Cadillac 59 Phaeton, 5 pass..... 1,100
1920 Cadillac 59 Victoria, 4 pass..... 1,150
1917 Pierce-Arrow Limousine..... 525

WILLS SAINTE CLAIRE CO.

JAS. L. CAMPBELL, Mgr. Used Car Dept.
1631 S. Michigan-blvd. Calumet 6820.

100 REAL BUYS

1923 Buick 7 pass. tour. bought last July, mil. 6,000; extras, motor like new.....$950
1923 Ford sedan, slightly used, extras.. 375
1923 Chevrolet tour., nic. finish, extras.. 650
1923 Studebaker 6 tour., ref. and refinished, like new, attractive extras galore 700
1923 Ford tour., little sport $44, like new... 350
1923 Buick tour., perf. cond., like new... 550
1923 Buick tour., 7 pass., used very little 575
1923 Overland tour., 4 pass., sport, many extras 400
1923 Ford tour., like new, many extras.. 350
1923 Ford sport, light 6, very new, extras 375
1923 Ford tour., city fin., like new.. 375
1923 Ford sport, ref., heat., like new.. 375
1923 Studebaker big 6 tour., rebuilt.... 450
1923 Ford sport, perf. cond., like new.. 375
1923 Ford tour., water wheels, like new.... 375
1923 Ford tour., wire whls., like new.... 475
1923 Cadillac coupe, looks good.. 650
1923 Paige coupe light 6, like new..... 000
Many others $50 and up.

EISENBERG BROS.,
Originators of the 90 days' free service.
1819-25 S. State-st. Cal. 3086-5420.
Terms and trades. Open Sundays.

100% BARGAINS 100%
DOWN, BAL. MONTHLY

1923 Cadillac sedan.....$2,750
1923 Buick coupe sedan..... 1,275
1923 Buick sedan..... 875
1923 Velie sport tour..... 795
1923 Dodge coupe 795
1923 Studebaker sedan..... 795
1923 Paige sedan, Cal. top..... 995
1923 Paige Sport, distinct wheels..... 595
1923 Paige tour..... 495
1923 Maxwell sport..... 295
1923 Ford coupe 295
1923 Paige tour. 195
1923 Velie tour..... 195
1923 Studebaker tour..... 95
1923 Buick 4 tour 95
1923 Interstate sport..... 95
1923 Ford coupe 95
1923 Ford tour..... 65

FOR OLD CAR TAKEN IN TRADE.
EASY TERMS. OTHERS $95 TO $2,950.

Fitzpatrick Motor Sales,
COTTAGE GROVE. PAIR. 2840.
OPEN SUN. AND EVES. TILL 10 P. M.

SPRING SALE
5 DAYS ONLY.
75 CARS, OVERHAULED, REFINISHED AND GUARANTEED.
5 DAYS' FREE TRIAL.

RETURN IF NOT SATISFIED.
25% Down. No Brokerage Charge.

Open Sundays.
Liberal Terms.

AUTOMOBILES—GASOLINE.

Bird-Sykes

21 YEARS ON MICH.-AV.
2201 MICHIGAN-AV.

Paige and Jewett

PAIGE '21 COUPE 6-44. 4 PASS. A small, trim, smart appearing 4 passenger all year car. Presents appearance that compares with new. Interior good; excellent tires, motometer, spare tire, etc. Particularly easy operating; long rear springs—easy riding. Exceptional value at $750.

JEWETT '23 TOURING DEMONSTRATOR. As good as a new car. Had little driving and careful handling by one of our salesmen. Has excellent tires, motometer, transmission lock, 2 bumpers, etc. Drives and finishes 100%. A saving of better than $350 at $975.

PAIGE 6-66 '21 SPORT. With Bird-Sykes Full Vision Enclosure. A car for any weather condition. Rebuilt, refinished, and guaranteed. Presents a new appearance. The finish is distinctive appearing green and black. This is the model so widely known for small gasoline consumption—18 to 21 miles per gallon. The interior is upholstered in mohair, and the driver's seat in a servoleather and is excellent. A wonderful value in a superb car. $1,600.

Paige 1922 4 Pass. Coach. A smart appearing closed car that not only presents the appearance of new but is as perfect mechanically as new. Just thoroughly refinished. The interior is finely upholstered in blue broadcloth, and the cord tires show very little wear and the equipment includes 4 bumpers, snubbers, automatic windshield cleaner, windshield, motometer, stoplight, etc. It would be impossible to duplicate this car, that is in perfect condition and well equipped, for $1,650.

AT EVANSTON BRANCH,
1329 Orrington-av. Evanston 710.

Paige 6-55 Touring Sedan. This car is in very excellent condition throughout. This model is very popular and to secure very few in trade. Price $550.

PACKARD MOTOR CAR CO.
OF CHICAGO,
2007 S. Michigan-av. Calumet 7400.
Milwaukee, Wis., Branch, 35th and Grand.

SURPRISING VALUES AT

CHANDLER

OVERHAULED AND REFINISHED. ABSOLUTELY EXCELLENT CONDITION. COMPARE THESE WITH NEW CARS COSTING $500 MORE.

Chandler Cal. Touring	$1,050
Chandler Sport Dispatch	950
Cadillac 59 Touring	1,250
Jewel Touring	500
Limousine	675
Automobile Sport	675
Fine Brougham	675
Chandler Dispatch	575

Remember

These cars are absolutely as represented and we challenge you to duplicate these values anywhere. We will sell them on

Liberal Terms.

These used car department, Victory 8200.

Open Sunday.

2519-21 Michigan.

THOS. J. HAY, INC.

AUTOMOBILES—GASOLINE.

CHANDLER—SPORT, DRIVEN 2,500 MI.; just like new; fully equipped. Terms. 3854 W. Madison.

1925—Chevrolet—1925

Lowest priced quality car.

Get our new time payment plan. Used cars taken as part payment. For demonstration or information

Call Spaulding 0456.

Milwaukee Ave. Motors,
2504 Milwaukee-av.
at Logan Square.

CHEVROLET TOURING.

Only driven 4,100 miles; superior model; has $150 worth of equipment; give new car guarantee; $350 cash or terms. Open evenings till 10. 2810 W. Madison.

CHEVROLET TOUR., 1923 MODEL. SUperior special winter sides, 5 good cord tires; other extras; A1 mech.; $295. 2334 S. Michigan-av. Calumet 5728.

CHEVROLET—SEDANETTE, 1923. LIKE new, at the low price, $525. 4854 W. Madison-st. Austin 9562.

CLEVELAND—5 PASS. '21. REX WINTER sides, like new; only $400; best buy in town. 1741 W. Madison.

CHEVROLET—1923 SPORT. DISC WHEELS, cord tires and many extras; only $325; cash or terms. 2243 S. Michigan-av.

CHEVROLET BUS. COUPE—NEWLY PAINTED. $345. 2427 Michigan-av. Cal. 6868.

COLE—8 1922, SPORT; ORIGINAL FINISH; like new throughout; mech. cond.; terms, trade; $875. 6631 Cottage Grove-av.

COLE — TOUR., 1921; GOOD COND. ALL through; price $900. Phone Percy Rogers Park 6252.

COLUMBIA SPORT, 1923.

Only driven 3,900 miles; fully equipped; give new car guarantee; $600, cash or terms. Open evenings till 10. 2810 W. Madison.

COLUMBIA COUPE.

4 pass. 1923 model; like new; must sell; price only $650. Sheldrake 6000.

COLUMBIA—WILL SELL FOR LESS THAN factory price, new 1923 Six Sedan and Six Touring. STACY MOTOR CO., 610 Madison-st. Oak Park.

COLUMBIA — 1922 SPORT, PERF. MECH. cond.; painted beaut. maroon; 5 good tires; $465. 5723 N. Clark. Sunny. 4324.

CUNNINGHAM.

Sport model, 6 pass., wire wheels, 2 extra, winter sides, paint A1, seat covers and many extras; will consider trade; is very low price for quick sale. Callahan-Krause Motor Corp., 2441 S. Michigan.

DAVIS SPORT, 1924.

Only driven 900 miles, 6 disc wheels, fully equipped; give new car guarantee; $1,000 cash or terms. Open evenings till 10. 2810 W. Madison.

DAVIS—TOUR., 1921; EXCELLENT CONDITION; full equipment; only $600. Now at 2556 S. Wabash-av. Vic. 8383.

Dodge Brothers Sedan

LATE SERIES CAR IN EXCELLENT CONDITION; REFINISHED LIKE NEW; FIRST CLASS TIRES; EQUIPPED WITH TWO BUMPERS, SPARE TIRE; MOTOMETER, DUO-LUX OTHER EXTRAS. AN UNUSUAL BUY AT $1,050.

DASHIELL MOTOR CO.
2542 MICHIGAN-AV. PHONE CAL. 7300.

Dodge Brothers Business Sedan

THIS CAR HAS BEEN GONE OVER COMPLETELY AND PUT IN YE BEST OF CONDITION MECHANICALLY AND AS TO APPEARANCE. THIS PRICE IS RIGHT.

DASHIELL MOTOR CO.
5725 BROADWAY. PHONE ARDMORE 1300.

DODGE TOURING, 1922.

Only driven 5,300 miles; $150 worth equipment; give new car guarantee; $450 cash or terms. Open evenings till 10. 2810 W. Madison.

DODGE—TOUR., 1923; DISC WHEELS; LOTS of other extras; like new; $650, cash or terms. 2560 S. Halsted. Open evenings.

DODGE—1923 BUSINESS MAN'S COUPE, excellent condition. Highland Park 48. J. F. DAVIS.

DODGE—COUPE, 1921; ORIGINAL FINISH; 5 prac. new cord tires, seat covers, etc.; $495. 2239 S. Michigan-av. Cal. 6868.

DODGE — SEDAN, 4 DOOR, REFINISHED like new, $525, cash or terms. 2560 S. Halsted-st. Open evenings.

DODGE — SEDAN 1923; REFINISHED; bumpers and lots of extras; sacrifice; $625. 2425 Michigan-av. Calumet 0128.

DODGE—SEDAN, 4 DR., REFINISHED LIKE new; $650, cash, terms. 2560 Halsted. Open evenings.

DODGE—SEDAN 1921; 5 WIRE WHEELS and 5 cord tires; A1 mech.; $575; terms, trade. 6631 Cottage Grove-av.

DODGE — TOUR., 1923; LOOKS AND RUNS like brand new; used only 3 months; bargain; act quick. 5351 S. Ashland.

DODGE—SEDAN, 1923; LOOKS AND RUNS LIKE NEW. 3530 W. North-av.

DODGE — TOURING, '20, 1ST CLASS, $235. Terms. 1461 W. 69th. Pros. 3558.

DODGE — COUPE, 1921; PAINT, TOP, tires like new; $525. Terms, trade. 1461 W. 69th. Pros. 3558.

DORT 1922 TOUR.—$365.

Light 5 pass. thoroughly overhauled, refinished throughout, with an extra set of attractive seat covers and many extras; practically new car and a bargain at this price.

STAR AUTO SALES.
1328-1330 S. Michigan-av. Calumet 1091.

DORT TOURING CAR.

Car painted a beautiful black 5 wire wheels and lots of other extras. Car in A1 cond. A bargain at $350. Open evenings till 10. 2810 W. Madison.

DORT—TOURING; WILL SACRIFICE FOR quick sale; perfect mechanical condition; good tires. 7525 Luella-av. Phone South Shore 1845.

DORT—TOURING '22. JUST LIKE NEW; terms. 3854 W. Madison-st.

DURANT SEDAN, 1924. LIKE NEW; LOTS extras; $1,000. 6811 S. Halsted.

ELCAR 6-60 SPORT, 1924.

Driven 900 miles. This is a large model Red Wheel sport, equipped with 5 cord tires. Give new car guarantee; $1,100, cash or terms. Open evenings till 10. 2810 W. Madison.

ELCAR — TOURING CAR, 1921; IN FINE running order; real snap; $175 cash. 1923 Ford touring car; looks and runs like new; $325 cash, balance to suit. Oldsmobile, 4 cylinder touring car; just a nice small family car; $125 cash.

CARRIER MOTOR SALES.
S. E. Cor. 55th and Wabash.
Engle. 6027-6028-5315-5316-6410-6411.

ESSEX SEDAN.

Repainted and overhauled. Car in excellent cond. A wonderful buy for anyone in the market for a 5 pass. closed car. The price will surprise you. Come and see it. Sunnyside 3196; 3016 Lawrence-av. Will make liberal terms.

ESSEX—TOUR., 1923; car No. 623469; in good mechanical condition; equipped with 5 good tires, disc wheels, 2 spotlights, stoplight, rear bumper; paint is just fair; this job cost $1,350; will take $600; cash or terms.

HUDSON MOTOR CO. OF ILL.
2220 S. Michigan-av. Calumet 6900.

ESSEX 1921 TOURING.

Perfect cond. throughout; bargain, $325; cash or terms. 2810 Sheffield-av. W. 0005.

ESSEX—COACH, 1923; PRAC. NEW; FINE mech. cond.; many extras; $695; $350 down, bal. mo. 6636 Ingleside-av., 1st apt. Midway 0006.

ESSEX—COACH; LATE MODEL; LIKE new; will sell very reasonable. 3922 Irving Park-blvd. Irving 5817.

ESSEX—COACH 1923; PRACTICALLY NEW. terms, trade. 6232 Cot. Grove-av. Hyde Park 3713.

FORD—5 PASS. '21, $500; BEEN IN STOR-age; can't be told from new; terms. Open evenings. 1741 W. Madison.

FORD—1 PASS. COUPE, 1923; IN VERY good condition; like new; $375. 3219 W. North-av. Sunnyside 2004.

FORD—TRADETTES, A1 CONDITION, SEE them. Only $150. 4407 W. Madison.

FORD—TOUR., '23; LOOKS, RUNS like new; $625, terms, 4631 W. Madison.

FORD—FOR SALE — 57RR COUPE. This car has a brand new 57 motor, clutch and transmission and has not run 100 miles; good tires, cigar lighter, very good top, automatic windshield wiper, Alemite system, automatic spare tire and cover, starter motor, cash price $1,200. GEORGE SCHLOSSER. CADILLAC SERVICE SHOP, 610 W. 32d-st. Boulevard 1982.

Cadillacs—All types—All prices

THE BEST ONLY IF YOU ARE A CADILLAC BUYER. WE HAVE WHAT YOU WANT. PHIL A. ZEIS, 2501 MILWAUKEE-AV. SPAULDING 2004.

CADILLAC MODEL 55

sedan; best offer takes it; 5 new tires. Victory 7777. 2320 S. Michigan-av.

CADILLAC 8 "57"—TOURING; THIS IS A car in A-1 mechanical condition; double-letter car in A-1 appearance; fine condition. Tires good. $650. Call 1140 Conover-pl. Lake View 0388.

CADILLAC—SEDAN, 1923; LITTLE USED; like new; $1,650. 1418 Rosemont-av. 1st apt. Sheldrake 1845.

CADILLAC—SEDAN, 1923; LIKE NEW; LOTS extras; $1,600. 6811 S. Halsted.

CADILLAC—TOURING, 1919; WINTER ENCLOSED; ready to go. Will sacrifice. 4407 W. Madison.

CADILLAC—57 DBLE. L COUPE; REBUILT and looks like new; terms and trades. 2211 Michigan-av. Vic. 5864.

CADILLAC—USED, BOUGHT, SOLD, EX-changed; terms. EMIL DENEMARK. 5440 S. Crawford-av. Tel. Lawndale 1097-5093.

CADILLAC—PHAETON 59; NEW PAINT; CADILLAC condition; this car must be sold at once. 3944 Lincoln-av. Wellington 7171.

CADILLAC—1922, 7 PASS. SPORT; RUN 12,754 miles; perfect; $1,125. Irving 0900.

CADILLAC—2, MODEL 61 PHAETON; both like new. Mr. Johnson, L. 6336.

CASE TOURING, 1924.

Driven 800 miles. Fully equipped; standard new car guarantee; $1,100, cash or terms. Open evenings till 10. 2810 W. Madison.

AUTOMOBILES—GASOLINE.

FORDS

Buy from Chicago's oldest and largest, and know that you will be treated right.

CASH. TERMS. TRADE.

ALL MODELS. ALL PRICES.

Chicago Ford Exchange,
1444-8 Michigan-av. Calumet 9032. 2200

RENT A CAR—DRIVE IT YOURSELF.
Fords and standard gear shift cars. Open and closed models. Pay by the mile.
1426 S. Michigan-blvd. Calumet 2200.

FORDS—200—FORDS

BEST BUYS IN CHICAGO.

25 sedans, 1922-'23	$285
50 coupes, 1922-'23	195
50 tour. and rdstrs., 1923, starter, dem.	215
25 tour. and rdstrs., 1922, starter, dem.	185
30 tour. and rdstrs., 1920	95
40 chassis, 1919 model	45
50 light deliveries, good order	60

1-3 cash, bal. 10 mo. or trade.
724 Milwaukee-av., corner of Carpenter. Open evenings and Sundays.

FORDS—200—FORDS

2 salesrooms. Open evenings and Sunday.

4 door sedan, fully equipped	$325
Sedans, '23-'24, many extras	245
Coupes, '23-'24, choice of 10	225
Coupes, 1923, with salesmen's box	215
50 tours. and rdstrs., '23-'24	125
Ton trucks and chassis, '23-'24	115

Guaranteed 60 days; terms or trade.
3800 Cottage Grove-av. 3815 W. 26th-st.

Fords Mortgage Foreclosure.

25 sedans, 1921-1924	$175 to $295
25 coupes, 1921-1924	$175 to $275
50 tourings, 1921-1924	$95 to $255
50 roadsters, 1921-1924	$85 to $175

1-3 down, bal. 10 months; trade a storm. 828 Milwaukee-av. Open eve. and Sunday. 2275 Milwaukee-av. Ph. Armitage 0794.

Ford Coupe

LATE SERIES CAR IN VERY GOOD CONDITION. IT WILL PAY YOU TO SEE THIS CAR BEFORE BUYING. $275.

DASHIELL MOTOR CO.
5454 W. MADISON-ST. PH. MANS. 2600.

FORD SEDAN—LATE MODEL

Paint, tires and mechanical cond. is wonderful; seat covers; bumpers; extra tire; spot light; speedometer, and lots of other extras. Any reasonable offer will be accepted. 3016 Laurence-av. Easy terms.

FORD COUPE, 1922.

Self-starter, demountable rims, fully equipped, only driven 7,000 miles; give new car guarantee; $350 cash or terms. Open evenings till 10. 2810 W. Madison.

FORD SEDAN, 1923.

Paint and motor perfect; 2 new tires; lavrey wheel lock, speedometer, dash light, stop light and spot light, rear bumper; has had excellent care; $350. Vincennes 0110.

FORD COUPE, 1923.

Paint and motor like new; 2 bumpers, lavrey wheel lock, speedometer, cord tires, other extras; $315; terms. 5904 S. Ashland.

FORD SEDAN—1921.

Paint and motor like new; wheel lock, shock absorbers, other extras; $195; terms. 5904 S. Ashland.

FORD SEDAN, 1923.

Paint and motor like new; new tires, disc wheels, 2 bumpers, lavrey wheel lock, other extras; $385. 5904 S. Ashland.

FORD—COUPE, 1923; DELIVERATOR CAR; only 2 months old. Runs better than a new car. Bargain price. See MR. SCOTT. 2441 Michigan. Calumet 7340.

FORD ROADSTER, LATE 1923, ONLY used 2 months. Mechanically perfect condition. This is a real buy. See MR. SCOTT. 2441 Michigan. Calumet 7340.

FORD 1921 TOURING.

A-1 condition; new tires; $125. 710 W. 63d-st. Normal 1797.

FORD—TOUR., 1924 MODEL; LIKE NEW; driven 100 miles; pay $50 cash; will arrange the balance on monthly pay basis. Address P 123, Tribune.

FORD—FORDOR SEDAN; EXCELLENT CONdition; special equipment; wish to sell today; a bargain. J. J. LEWIS, 2441 South Michigan.

FORD COUPE, 1923.

Perf. cond.; excellent tires; extras; barg.; terms. 3415 Madison.

FORD—FOR SALE—1923 ROADSTER; USED 3 mos.; excellent; starter, wheels, tires, bumper, carburetor; new U. S. cord tires; run 3 wks.; bargain; leav. city. Grace. 4319.

FORD—1924, SEDAN. FORD—1923, COUPE. Ford—1923, rdster. Chevrolet—1923, coupe. 6104 Cottage Grove-av. 5900. STARTER.

FORD — SEDAN, 1923; good tires; 60 day written guar.; $425. 3431 Irving Park.

FORD COUPE; good lock, speedo, bumper, stop; condition cheap for cash. 3266 Fullerton; it.

FRANKLIN—TOURING. LATE MODEL. SEE this. Lightest, easiest riding car on the market; ideal road going car you can buy. Appearance like current car. Burn-off paint job; painted duotoned gray; refinished throughout; motored engine 7 bearing crankshaft; first class and overhauled by Franklin people. Aluminum bodies. Can be demonstrated. Compare with any car within $1,000 of this price; $835. Must sell. Mr. Sternberg. Calumet 5592.

HAYNES

6 1924 Demonstrators

We have on hand 6 1924 Model 60 Haynes Touring Cars that were used only a few hundred miles by demonstration cars by our experienced drivers.

They are identical to new cars in appearance, perfect mechanically, and completely equipped with disc wheels, bumpers, trunks, spare tires, etc.

All will be sold at a Big Discount.
Inspect them at once.
828 Grace-st. Buckingham 8220.

HAYNES, $785.

$200 cash, bal. $45 a month.
This is a real "buy." A little different from the ordinary run of used cars. 1918 6-cyl. Haynes touring car; looks and runs very little; complete equipment. See it at once. 1115 E. 63d-st. Open evenings.

HAYNES TOURING.

Big six, 1923 model; in the best of condition; cannot tell from a new car. Equipped with 5 good cord tires, bumper, etc. Only $2,700. Sheldrake 6000.

HAYNES—1923, 5 PASS., 4 DOOR SEDAN, model 57; disc wheels; extra tires; trunk; only $2,100; driven less than 3,000 miles. See at Briar Garage, 3132 Broadway.

HAYNES—SEDAN, 1924, MODEL 60; CAR only a few weeks old; has best little service; make attractive price for quick sale. 3944 Lincoln-av. Wellington 7171.

HAYNES—SEDAN, 1922 BROUGHAM SEDAN; low mileage; $900. Sheldrake 1917.

HUDSON COACH.

1923. This car has been in the hands of a careful owner and shows the care it has had. Rubber in fair and mechanically is O. K. If in the market for this style car, see it. $850.

A. & W. MOTOR CO.
2247 S. Michigan. Calumet 5827.

HUDSON

Coach, late model, paint like new, 5 tires, seat covers and many extras; will take $950 for quick sale. Callahan-Krause Motor Corp., 2441 S. Michigan-av.

HUDSON—7 PASS. TOUR. MECHANICALly perfect; 5 tires; 3 new Silvertown cords, spotlight, 2 trunks; in A1 cond.; price $200. 532 W. 46th-st. Ph. Wentworth 3116.

HUDSON SPORT—1922 LATE MODEL; LIKE new. Motor is perfect. Refinished a Hudson blue. 7020 S. Halsted-st. Stewart 2877.

HUDSON—COACH, 1923. PERFECT COND. like new; seat covers, wind shield wiper, bumpers, etc.; $825. 3219 W. North-av.

HUDSON—COUPE; LATE MODEL; PAINT, tires, motor like new; $525. Stewart-Zeth Motor Sales, 4550 Washington-blvd.

HUDSON—COACH, 1923; PRAC. NEW; mileage 2,600; fully equip.; easy $975; terms. 4618 Wash.-blvd. Aus. 0373.

HUDSON—1920, COUPE; SPECIAL BODY; will sacrifice if taken immediately. Call Calumet 0380. Ask for Mr. Hutchison.

HUDSON—BEST OFFER TAKES MY 1920 sedan, in perf. running cond., fully equip., all new tires. 1803 W. Erie-st.

HUDSON—SEDAN, 1924, 5 PASS.; CARE-fully driven 1,600 miles; $2,200 2 mos. ago; sacrifice for $1,600. South Shore 2185.

HUDSON—SPORT, '23; CLASSIEST IN CITY; Extras; bars. $500. 1461 W. 69th. Pros. 3558.

HUDSON—COACH, 1923; LIKE NEW, MANY extras; $1,000 terms. 6811 S. Halsted.

HUPMOBILES.

1921 Touring.
1923 Touring; repainted.
1922, California top.
1923 Sport.
1923 Sport.
Real bargains; terms or cash.
3312 Sheffield-av. Lake View 0388.

Hup 1923 4 Pass. Coupe

fully equipped; must be sent to be appreciated. 3312 Sheffield-av.

HUPMOBILE—1924 TOUR. DEMONSTRATor; driven only 1,500 miles; new in appearance; equipped; bargain. GARAGE. MOTOR CO., 4017 Sheridan-rd.

Hupmobile 1923 Sedan

fully equipped; just like new; mechanically guaranteed. 3312 Sheffield-av.

HUPMOBILE—COUPE, REFINISHED, GUARanteed; special, $750. Oldsmobile touring, $95. 5445 Madison-st. Oak Park 4632.

Austin 2704.

HUPMOBILE—ROADSTER, 1923; APPEARance and condition like new; equipped with accessories, many extras; a real buy; $575. WAGNER. Atlantic 2417.

HUPMOBILE—BUS. MAN'S COUPE, 1923; looks like new; $750 cash, terms or trade. 2211 Michigan-av. Vic. 5864.

HUPMOBILE — '21 SEDAN, NEW BURNT oil paint job, mech. perf.; a real bargain at $585. 6303 So. Ashland.

HUPMOBILE — 1922 TOUR. LIKE NEW. $465. 4654 W. Madison. Austin 9567.

HUPP — TOUR., 1923. PERF. COND.; LIKE new; $725; terms. 3360 S. Halsted.

HUPP — COUPE, 3 PASS., '23; DRIVEN very little; terms. 3834 W. Madison.

JEWETT—1923 SPORT, A1 cond., reas. 3536 N. Halsted.

JEWETT—SPORT, 1923; LOOKS AND RUNS like new; barg., $500. 6811 S. Halsted.

AUTOMOBILES—GASOLINE.

JEWETT—BROUGHAM; YOU CAN BUY A new Jewett broughan for $483 down, balance monthly. LEWIS BROTHERS MTR. CAR CO., 3922 Irving Park-blvd. 2475 N. Clark-st. and 3944 Lincoln-av.

JEWETT — SPEC. TOUR. DEMONSTRATOR; driven 4,000 miles. This is the popular model, fully equipped. Can be bought at a saving. 5903 S. Ashland.

JORDAN—TOURING, 1923. DRIVEN A LITtle over 5,000 miles; is far better than new car condition. 2 Hibex bumpers, motometer, stop and spot light, running board lanterns, spare tires, etc. The best value in the city for the money; $1,085; terms or trade. 5455 Broadway. Open eves.

JORDAN BLUEBOY.

Late model, perfect condition; will have to be seen to be appreciated; bargain at $850. Open evenings till 10. 2810 W. Madison.

4628 Washington-blvd. Col. 0508.

Jordan Sport Roadster, 1922.

Only driven 6,300 miles. Disc wheels; fully equipped; $700, cash or terms. Open evenings till 10. 2810 W. Madison.

JORDAN—TOUR.; COMPLETELY REBUILT; newly painted and fully equipped; carries practically new car guarantee and has been specially priced at $875; many other extras in used cars at the SOUTH SIDE JORDAN. 6118 Cottage Grove-av. Hyde Park 4343.

JORDAN BLUE BOY, 1923.

Demonstrator; like new; will give new car guarantee.
JORDAN DEALERS. TRIO MOTOR SALES. 4645 Washington-blvd. Aus. 6435. Col. 0013.

JORDAN TOURING, 1923.

5 passenger, only driven 4,100 miles; fully equipped; give new car guarantee; $850 cash or terms. Open evenings till 10. 2810 W. Madison.

JORDAN—1923, 4 PASSENGER TOURING car; light blue paint; mechanically in excellent condition; very good tire equipment; nickel hardware; tools; $1,250. H. Paulman & Co., 2420 Michigan-av.

JORDAN TOUR., 1923. ORIGINAL GRAY finish, mech. perf. Will sacrifice for best offer. 914 E. 53d-st. Fairfax 4768, 1st apt.

LAFAYETTE — SPORT TOURING, 1921 model; 4 passenger; painted apple green; black fenders and skirting; luggage rack, windshield, motometer, front spring bumper, tires 33x5, all around one spare on rear tire carrier; mechanically in elegant condition; $1,400. H. Paulman & Co., 2420 Michigan-av.

LEXINGTON—SEDAN, 7 PASS., 4 DR., PER. Barg. Terms, trade. 4614 S. Ashland.

LINCOLN — 1921, BERLIN LIMOUSINE, 7 passenger; painted dark blue; very striking; gray broadcloth upholstery; cord tires, one spare; good coach paint and mechanical order. $2,250. H. Paulman & Co., 2420 Michigan-av.

LINCOLN—1923 TOUR. 7 PASS. DRIVEN but 2,800 miles; car like brand new; $150 worth accessories. Will sacrifice this elegant car for $2,300. Address P O 127, Tribune.

LINCOLN — 5 PASSENGER SEDAN; LOW mileage; tires good; will sacrifice and consider small car in trade. Call Irving 7143.

LOCO. SPORT.

Current model in the pink of condition; cannot be told from new; cost over $9,000; will sell at a gift price, $6,000.
Sheldrake 6000.

MARMON TOURING—1922.

In very finest condition; fully equipped; a wonderful bargain to any one who knows a Marmon car. JOHN RUNWALT. 5849 Washington-blvd.

MAXWELL SPORT, 1923.

Driven 1,100 miles; give standard new car guarantee; fully equipped; $600, cash or terms. Open evenings till 10. 2810 W. Madison-st.

MAXWELL COUPE, 1923.

4 passenger, only driven 4,900 miles, carried new car price; $495; terms. Open evenings till 10. 2810 W. Madison.

MAXWELL—1923 TOURING. MANY EXtras; practically perfect; have arranged with banker to accept $295 cash, balance $20 a week. Mr. Austin, Apartment 621, Sheridan-rd. Buckingham 0300.

MAXWELL—1924 SEDAN. Will be to your new, with many extras, only $875, cash or terms. Sunnyside 2004. 3016 Lawrence-av.

MAXWELL—1923 4 PASS. COUPE. LIKE new; $650. 4034 W. Madison. Austin 9562.

MAXWELL—1920, 5 PASS. TOURING; IN fine condition; good tires; $200. Edgewater 0472.

MAXWELL — BUSINESS MAN'S COUPE; driven 4,000 miles; $600. See McCABE. 4629 S. Keddie-av. or phone Lafayette 0708.

MAXWELL—TOUR., 1923, $550; CAR IS ST driven 4,000 miles; $600. See McCABE. 4629 S. Keddie-av. or phone Lafayette 0708.

MAXWELL—TOUR., 1923, $550; CAR IS ST like new; run 6,000 miles; 5 good tires; terms or trade. 3444 Lincoln-av. Rey. 2410.

MAXWELL—SPORT '23; SLIGHTLY USED; bargain; $735; terms. 5811 S. Halsted-st.

McFARLAN—FOUR PASS. SPORT, 1921; like new; used very little; bargain; finest Royce blue, gray leather upholstery; completely overhauled and refinished in the factory; $2,000. 6737 S. Clark. Sunny. 4324. Open eves.

MERCER—1919, 6 PASS. SPORT TOUR. For the person desiring race type, speed and dependability car am offering an exceptional buy. This is the popular series 4, 132 inch wheelbase; wire wheels; has excellent mechanical condition and presents a new appearance in every particular. Has 6 excellent cord tires, motometer, stoplight, spotlight, steering post lock, etc.; $775; will take small car in trade. Must sell. Mr. Placek. Cal. 7800.

MONROE—SEDAN, 1924; BRAND NEW; also tour.; big sacrifice discount; big trade allowance; act quick for big bargain; terms or trade. 6811 S. Halsted-st.

MONROE—SPORT, LIKE NEW. MECHAN. perf.; painted beaut. gray; 5 new cord tires; $285; terms. 5723 N. Clark. Sunny. 4324.

MOON—SPORT, LIKE NEW IN EVERY DEtail; motor perfect; refinished; 5 good tires; practically new tires; newly refinished; silver radiator and lots of extras; will sacrifice for only $450 cash or trade. 6811 S. Halsted-st. Open evenings.

MOON 23 TOURING.

6-40 in perfect condition; used very little; all new tires; extras; cannot be told from new; $750. 754 W. 79th-st. Stewart 5202.

MOON—1923 6-40 TOUR., LIKE NEW CAR; price much below value; act quick. 2029 S. Michigan-av. Calumet 3814.

NASH TOUR. 1923.

7 months old, car as good as new; $575 worth of extras; a wonderful buy for some one contemplating getting a car; terms to suit you; cash value when new was $1,875. Will sell at a barg.
Juniper 8200. Terms to suit your pocketbook.

NASH SPORT SEDAN.

This car is just 7 months old, new in every respect, mech. guarant., equip. with bumper, motometer and bal. disc wheels; stoplight, spotlight, spare tire, etc. David Goodan Motor Sales, 4305-09 W. North-av.

NASH, $790.

$290 cash, bal. $45 a month, buys this early 1923 5 pass. Nash touring; a brand new car could not be in better shape. It has complete equipment. 1115 E. 63d-st. Open evenings.

NASH—SEDAN, LATE 1923; THIS IS THE car you have been looking for; has only been driven 1,500 miles, as it has been stored since last March; looks like new; if you are in the market for this kind of a car you can't afford to miss this; terms; $895. Will also offer a rare bargain in touring car for $295.

NASH SIX COUPE.

Late mod. This car is mechanically perfect; paint and tires as good as new. Wire need room, so will sacrifice. Sunnyside 3196. 3016 Lawrence-av. Will make easy terms.

NASH—4 PASS. COUPE; EXCEL. lent condition; sun visor; Clymer light; ant. windshield cleaner; mirror; heater; motometer; Imperial primer; 3 spare tires; used mother's car; Owner leaving city; will sacrifice for $800. Ph. Rogers P. 7918; 7 to 8 p. m.

NASH SPORT, 1922.

Just like new. Calif. top, extras; bars.; terms. 3415 Madison.

NASH—6 ROADSTER. LATE MODEL; BEST buy in city; like running condition; a real bargain for quick sale; $200. 1924 W. Madison.

NASH 6—SPORT SEDAN, 1923. CAN'T BE told from new; disc wheels, bumpers, etc. Sold for $900, or will accept any reasonable offer. 3219 W. North-av.

NASH 4—TOUR., 1924; VERY LOW MILEage. Can't be told from new; good equip. $695. 3219 W. North-av.
exceptional bargain; act quick.

OAKLAND SPORT

1923, model, 6-44, 4 passenger; beautiful maroon; disc wheels; used very little; bargain. GENERAL MOTORS. 350 N. Michigan-av.

OAKLAND SEDAN.

1921, 5 pass. In fair condition mechanically. Bargain for quick sale. Paint fair. $250.
A. & W. MOTOR CO.
2247 S. Michigan-av. Calumet 5827.

OAKLAND SEDAN, 4 DR.

'21. This car has been in storage 2 years; only driven 4,100 miles; fully equipped; give new car

Chicago Daily Tribune
THE WORLD'S GREATEST NEWSPAPER
SATURDAY, FEBRUARY 16, 1924.

Vermont Senator Accidentally Shot in Streets of Capital—Chicago Troops Back in City from Herrin

[Harris & Ewing Photo.]

VERMONT SENATOR ACCIDENTALLY SHOT. Frank L. Greene, member of upper house, who was wounded by stray bullet in battle between revenue agents and bootleggers. *(Story on page one.)*

[TRIBUNE Photo.]

CHICAGO TROOPS BACK IN CITY AFTER THEIR SERVICE IN WILLIAMSON COUNTY. The picture shows some of the men of the 132nd infantry just after they had detrained at the Illinois Central station after their arrival from Herrin, Ill., where they had been on duty. *(Story on page three.)*

KIDNAPED CHILD BACK WITH HER MOTHER. Mrs. Eleanor Taylor of 6802 Dante avenue, with her 5 year old daughter, Virginia May, who was stolen by uncle.
[TRIBUNE Photo.] *(Story on page one.)*

[TRIBUNE Photo.]

ALD. POWERS CELEBRATES HIS SEVENTY-SECOND BIRTHDAY. Veteran member of the council, who is just recovering from a severe illness, and his wife receive a few friends at their home at 4500 Michigan avenue.

[General Photographic Service Photo.]

OBERAMMERGAU PASSION PLAY ACTORS ARRIVE IN CITY TODAY. Left to right: Guido Mayr (Judas), Andreas Lang (St. Peter), Thomas A. Edison, famous American inventor, and Anton Lang (Christus). *(Story on page fifteen.)*

[Pacific and Atlantic Photo.]

OIL WITNESS. Oscar Sutro, San Francisco attorney, witness before senate committee.

[Pacific and Atlantic Photo.]

RUMOR HIS ALIBI. Frank A. Vanderlip, New York financier, admits he has no proof.

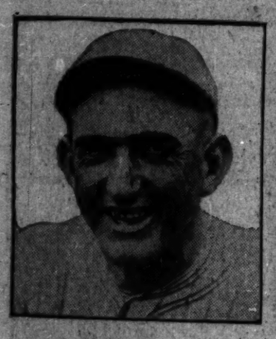

WINS VERDICT. Joe Jackson victor before jury, but judge sets award aside. *(Story on page thirteen.)*

HEADS BOARD. William H. Scanlan of Peru, new chairman state industrial commission. *(Story on page three.)*

[TRIBUNE Photo.]

CONVICT EX-POLICEMEN AS JURY FIXERS. Thomas Carlisle (left) and Edward Smale, who were found guilty of bribing the jury which acquitted them of "hijacking." *(Story on page one.)*

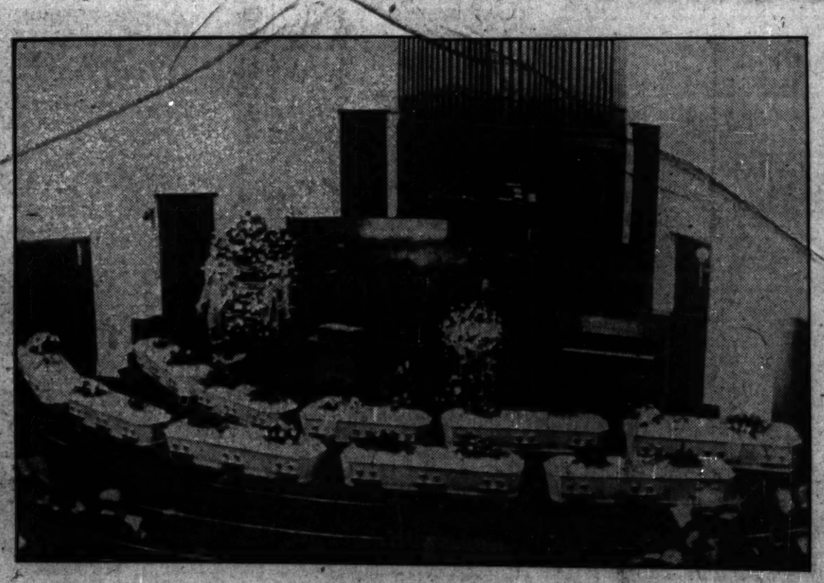

[Pacific and Atlantic Photo.]

ONLY ONE FUNERAL FOR ELEVEN VICTIMS OF POISONED FOOD. Ten caskets containing bodies of Gerbig and Gerber families before altar of First Presbyterian church at Albany, Ore. Mrs. Gerbig and her infant daughter were buried together.

[Pacific and Atlantic Photo.]

CLASSIC DANCER DIVORCED BY SOVIET. Isadora Duncan, who was separated from young poet-husband, Serge Yessinin, under Russian law.

DENIES CHARGES. Mrs. John J. Dunn says her husband needs no injunction. *(Story on page seven.)*

[Pacific and Atlantic Photo.]

WHEN PRESIDENT COOLIDGE PLEDGED HIMSELF TO PUNISHMENT OF GUILTY IN OIL SCANDAL. Scene in the flag draped room at the Waldorf-Astoria hotel where Lincoln day banquet at which President spoke was attended by 2,000 persons. President Coolidge is seated under the picture of Abraham Lincoln.

[Copyright: Fotograms, New York.]

AFTER NEW RECORDS. Johnny Weismuller, world's champion swimmer, at Miami, Fla.

7 CENTS
PAY NO MORE
VOLUME LXXXII

O. K

BRAND SMALL'S LEGISLATIVE RULE VICIOUS

L. V. L. Opens Fire on Threat Tactics.

BY PARKE BROWN.

Considerable rawhide was applied [illegible] Len Small in the first installme[nt] of the biennial report of the Legisla[tive] Voters' league made public [yes]terday.

The body of the report, covering t[he] voting records and conduct of t[he] members of the last general assembl[y] will not be published until tomorrow but the foreword, establishing th[e] basis upon which the legislators ha[ve] been judged, "set forth in bold relie[f] the vicious efforts of the Small admi[nis]tration to dominate the legislature.

In this sort of review the leagu[e] gave first place to the extravagance of the administration but scarcely le[ss] emphasis was thrown upon Small[']s tactics in connection with his road pr[o]gram—bunk propaganda, favors an[d] threats. Because of its connection wit[h] legislation the "Grant Park bank" case was reviewed. And Small's ve[to] of the park civil service act was co[n]demned.

Tactics on Road Bill.

"The passage of the big road bon[d] bill," read a section of the repo[rt] "was the result of one of the mos[t] elaborate and lawless propaganda campaigns that the state has ever seen.

"As soon as the session opened [del]egations from the various counties began to arrive in Springfield demanding that their localities be awarded certain desired roads. Each delegation would get in touch with the representatives and senator from its district upon arriving and would demand that they join in urging the governor to grant the request.

"If a legislator who was inclined to be politically opposed to the governor hesitated to cooperate in this way with the delegation from his district, he was soon made to feel that he was the only stumbling block in the way of getting the routes which his constituents were asking.

Threatened with Veto.

"Hesitating members were bombarded with telegrams and appealing letters from their districts and those who could not be influenced by local pressure or by promise of favors from the state administration were threatened with the veto of their pending bills.

"It was charged that the state highway department had much to do with organizing the delegations which came to Springfield from all over the state and that the road contractors also interested themselves actively in that matter.

"One of the quiet arguments used to win votes for the $100,000,000 bond issue was that 'the people up north will pay the bill.'

"It was pointed out to objectors that Cook county pays about 30 per cent of all the motor license fees received by the state and that the other cities pay about 20 per cent more so that the rural population of the state will have to pay only about 40 per cent of the cost of the proposed road system.

"The campaign of propaganda was worked so skillfully and persistently that the downstate opponents of the bond issue were fairly overwhelmed by the eager demand from almost every downstate county for the construction of promised roads at the expense of the state.

Purpose of the Bill.

"The road bond issue bill was framed and put through the legislature with enormous labor on the theory that it would enable Gov. Small to capitalize the good roads sentiment of the state as a means of securing reelection."

So important did the league consider the subject that in selecting the "fatal roll calls" by means of which to establish a definite basis for judging legislators that it selected the bond issue vote as its second roll call.

"Another roll call, selected as a test of independence and good sense," said the report at this point, "was that on the $100,000,000 road bond bill which we believe to be an unwise and unfeasible measure.

"With the original system of 4,800 miles of hard roads authorized in 1918 only about half completed, it probably will take at least three years more to complete that system, and there are apparently sufficient funds available from unsold bonds, the motor license of the next three years and other sources to cover the entire cost.

Contrary to Sound Business.

"To launch the state into a large [pro]gram more expensive road build[ing]

Continued on page 13, column 4.